BLAME!

MASTER EDITION

1 DE 6

TSUTOMU NIHEI

TORA HEAVY INDUSTRIES
MANGA PRODUCTION DIVISION

OPEN

PANINI manga

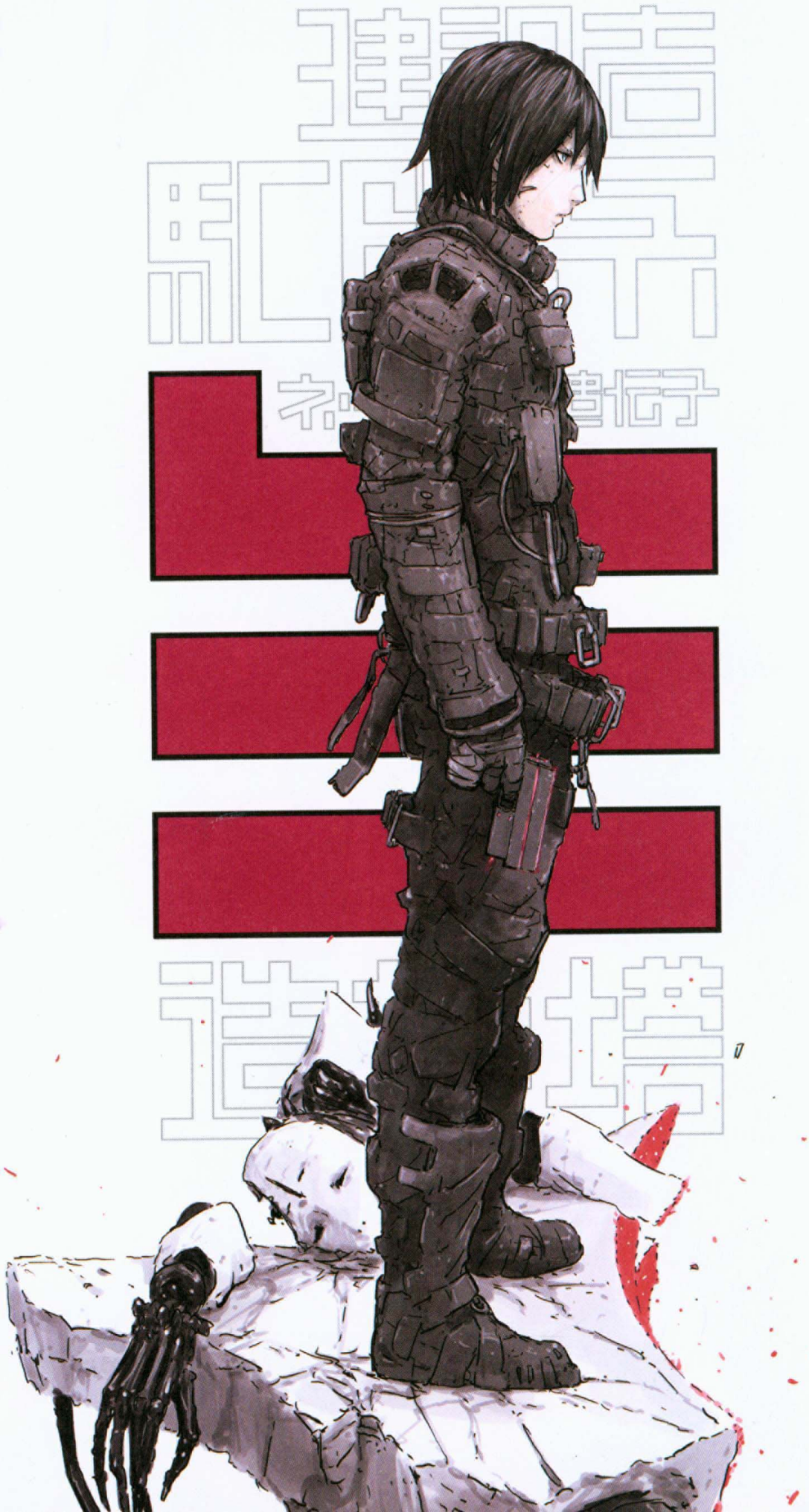

BLAME!

新装版

ブラム

弐瓶勉

TSUTOMU NIHEI

TORA HEAVY INDUSTRIES
MANGA PRODUCTION DIVISION

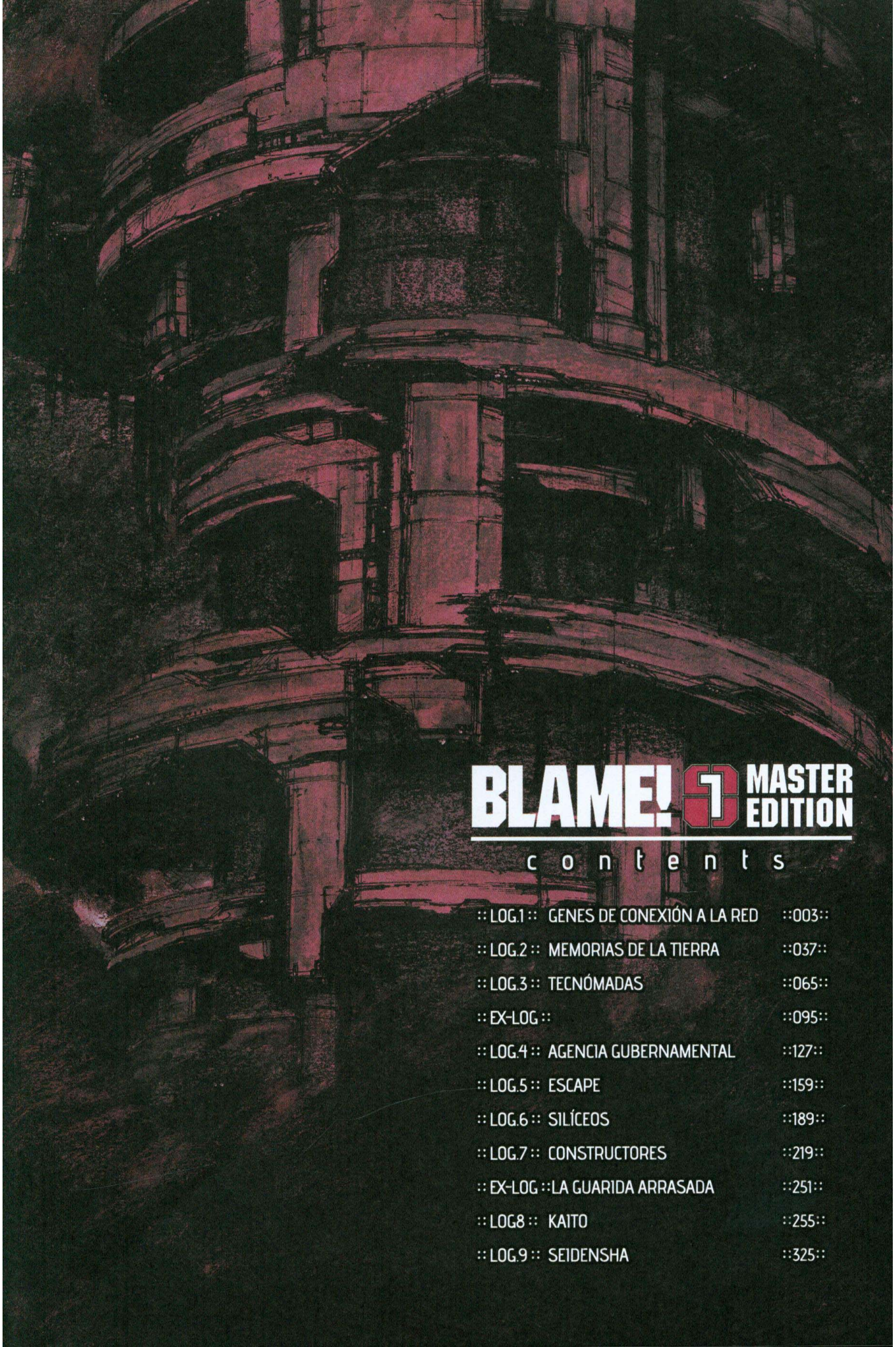

BLAME! MASTER EDITION

contents

:: LOG.1 :: GENES DE CONEXIÓN A LA RED ::003::

:: LOG.2 :: MEMORIAS DE LA TIERRA ::037::

:: LOG.3 :: TECNÓMADAS ::065::

:: EX-LOG :: ::095::

:: LOG.4 :: AGENCIA GUBERNAMENTAL ::127::

:: LOG.5 :: ESCAPE ::159::

:: LOG.6 :: SILÍCEOS ::189::

:: LOG.7 :: CONSTRUCTORES ::219::

:: EX-LOG ::LA GUARIDA ARRASADA ::251::

:: LOG8 :: KAITO ::255::

:: LOG.9 :: SEIDENSHA ::325::

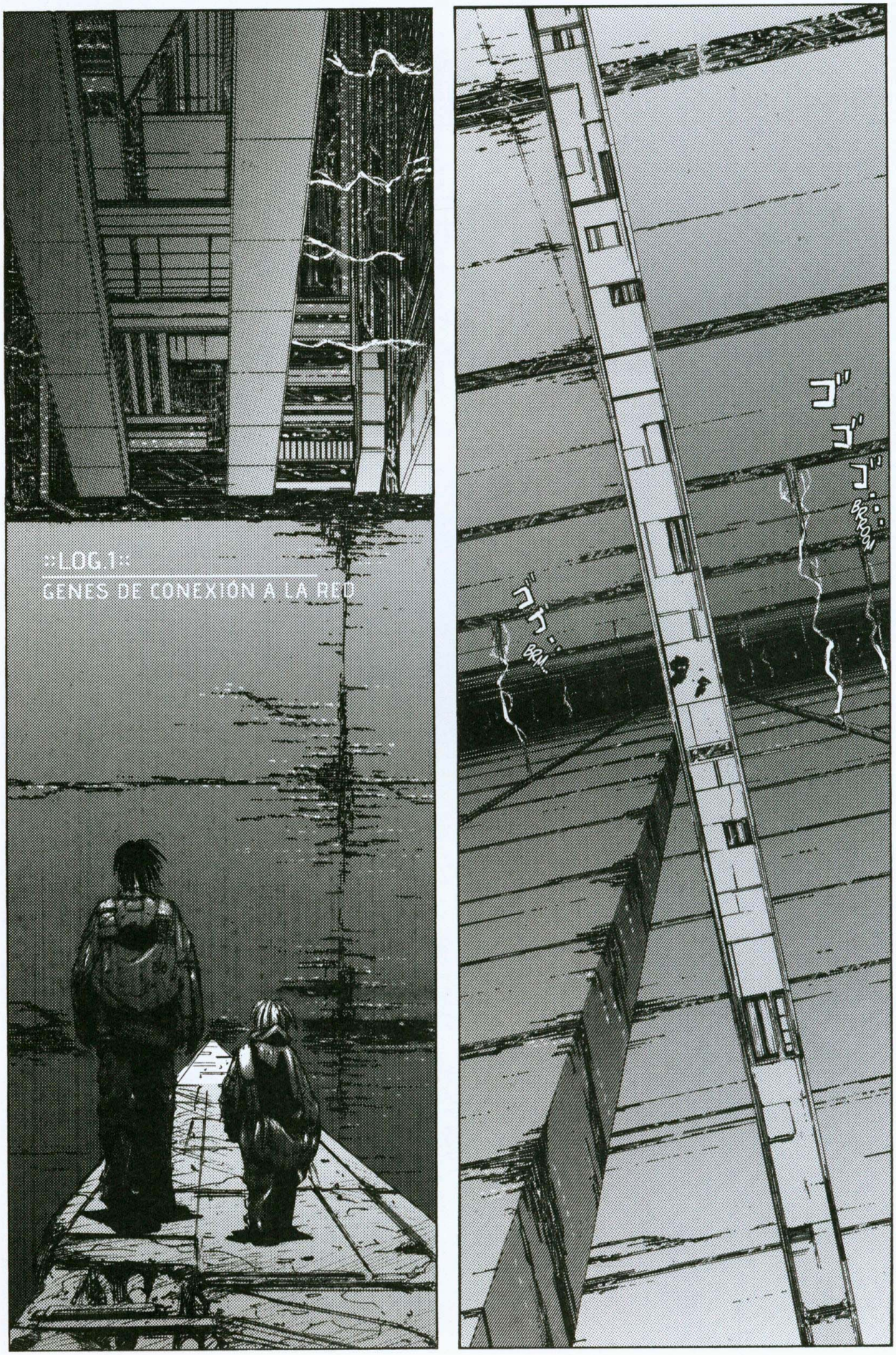
::LOG.1::
GENES DE CONEXIÓN A LA RED
ゴゴゴ…
BRROOM
ゴゴ…
BRM…

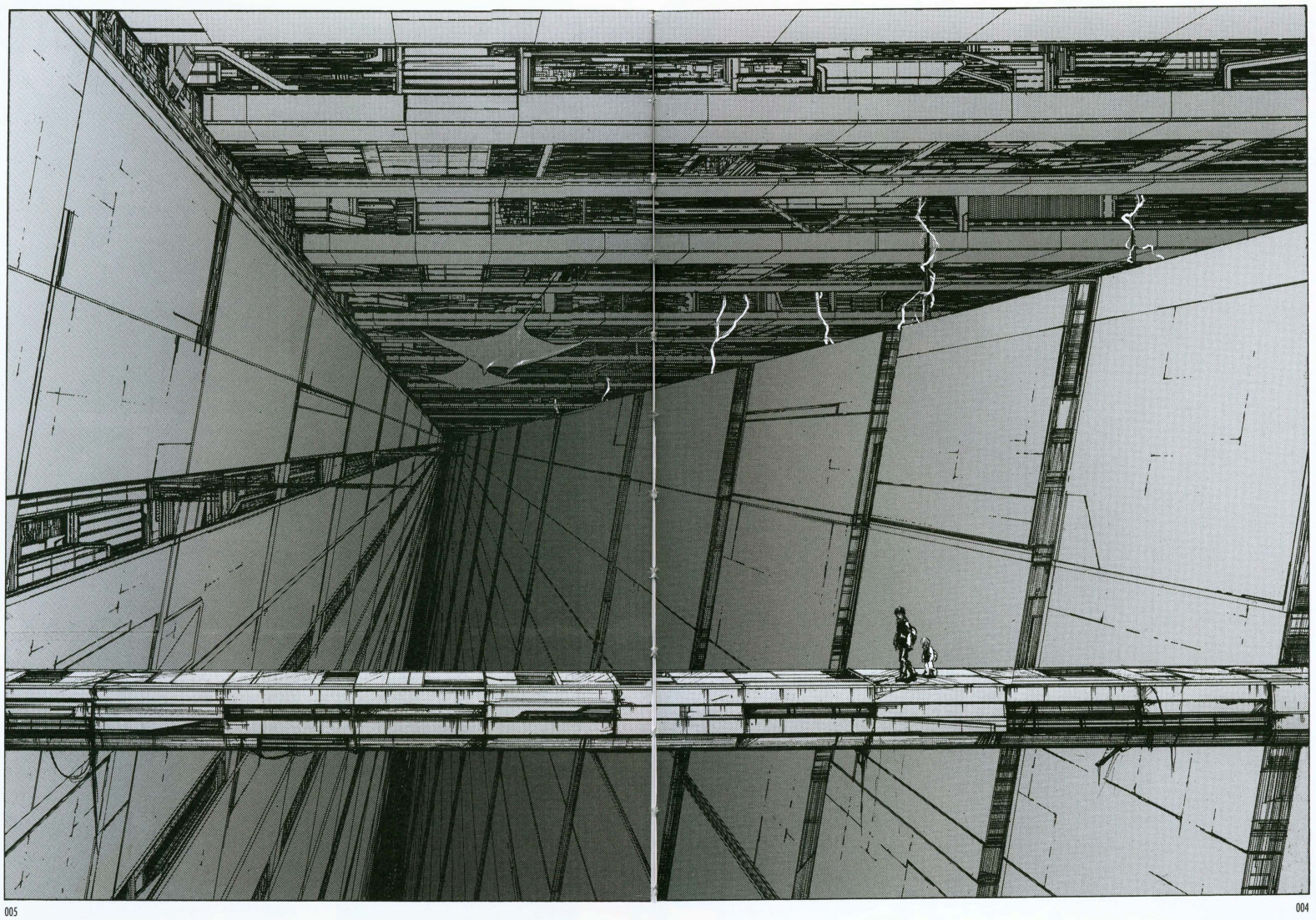

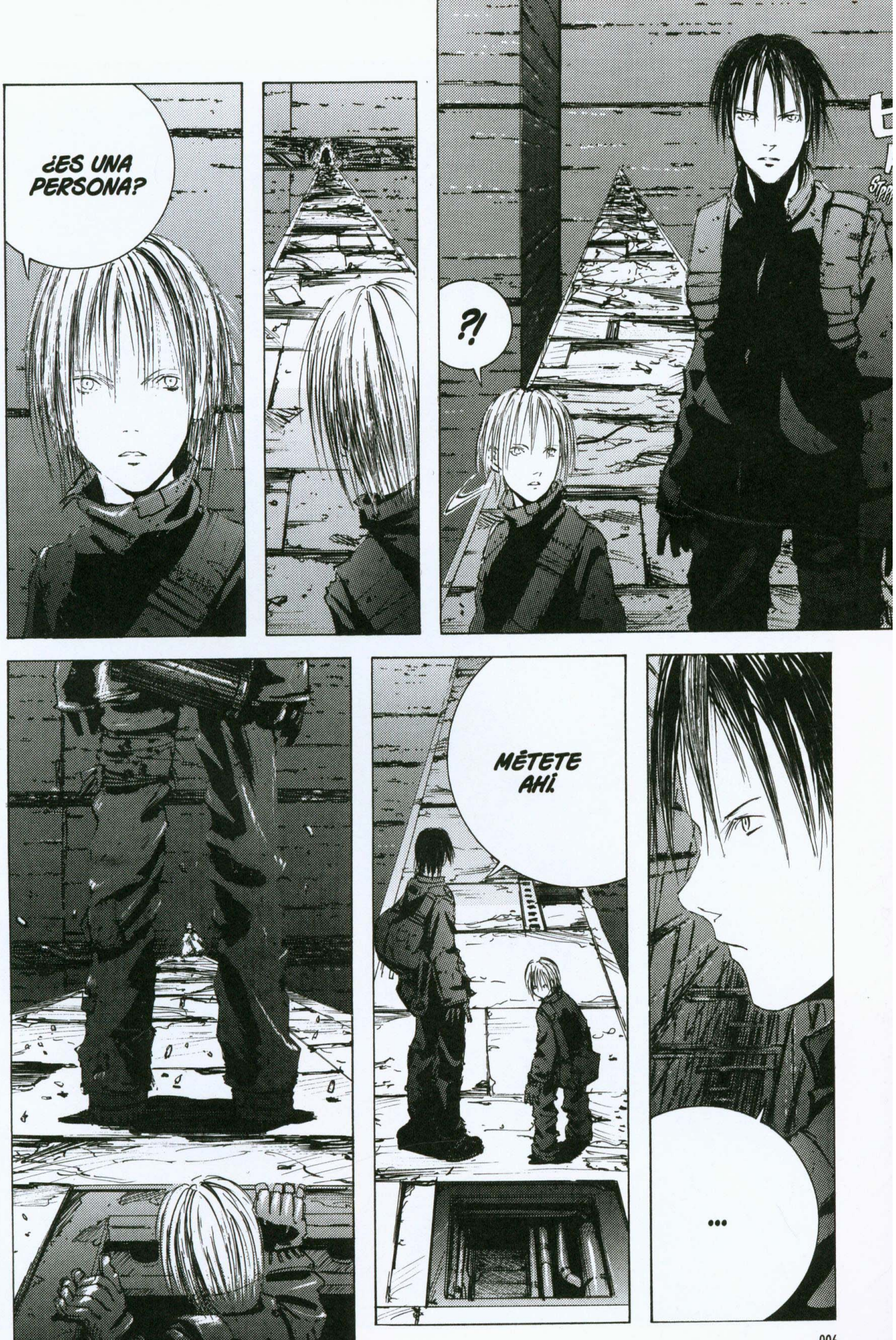
¿ES UNA PERSONA?
?!
MÉTETE AHÍ.
...

¿DE DÓNDE HAS VENIDO?
HACÍA MUCHO QUE NO ME TOPABA CON NADIE.

BUENAS.

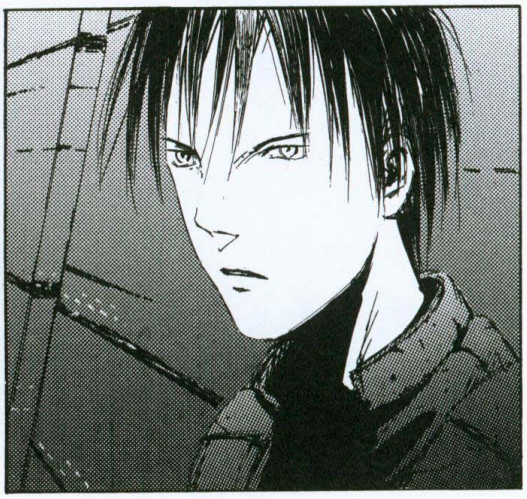

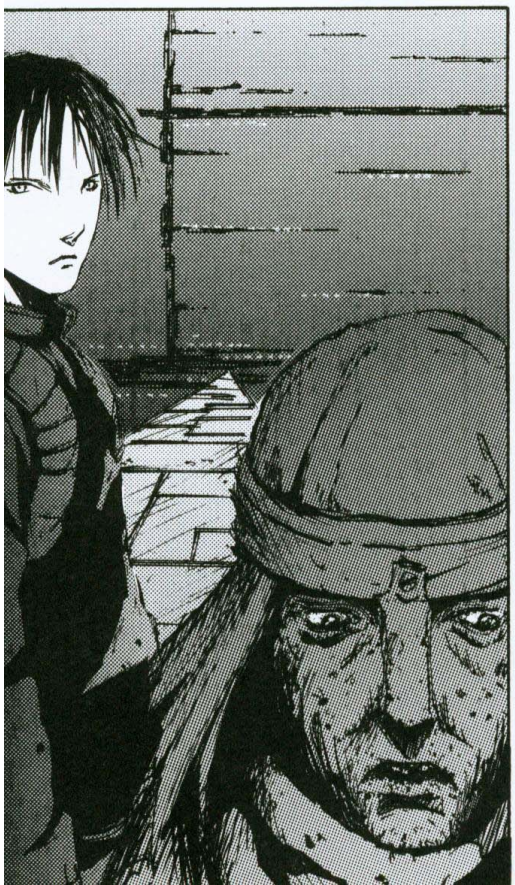

ME LO HABRÁ PARECIDO, ENTONCES.

POR CIERTO, DESDE LEJOS PARECÍA QUE VENÍAS ACOMPAÑADO.

EH.
¿SÍ?
GRASH
ZRAK
CRKKK
BUUUM

ESE VENÍA A POR MIS CÉLULAS, ¿VERDAD, KILLY?

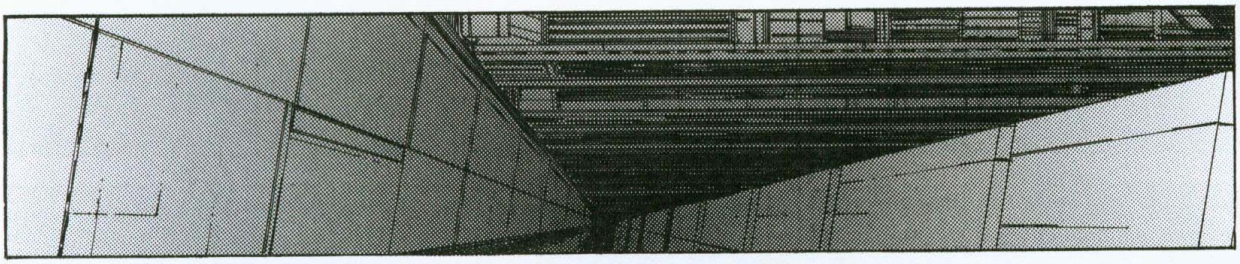

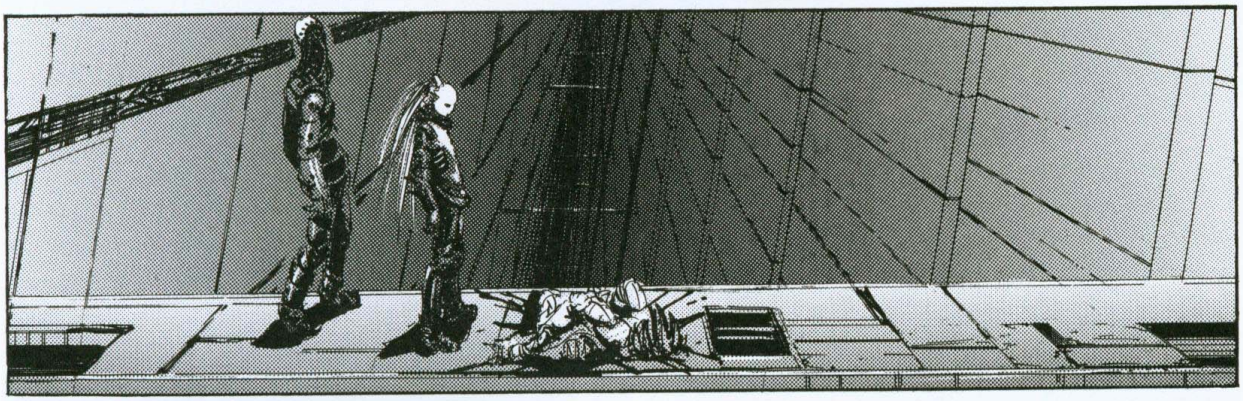

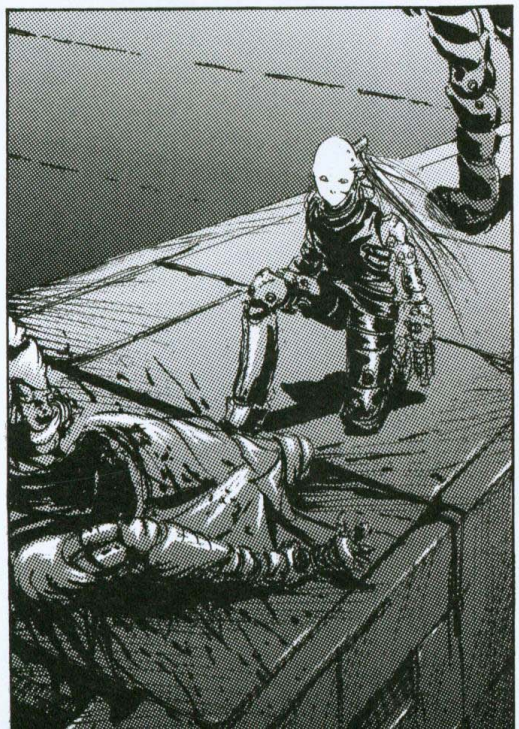

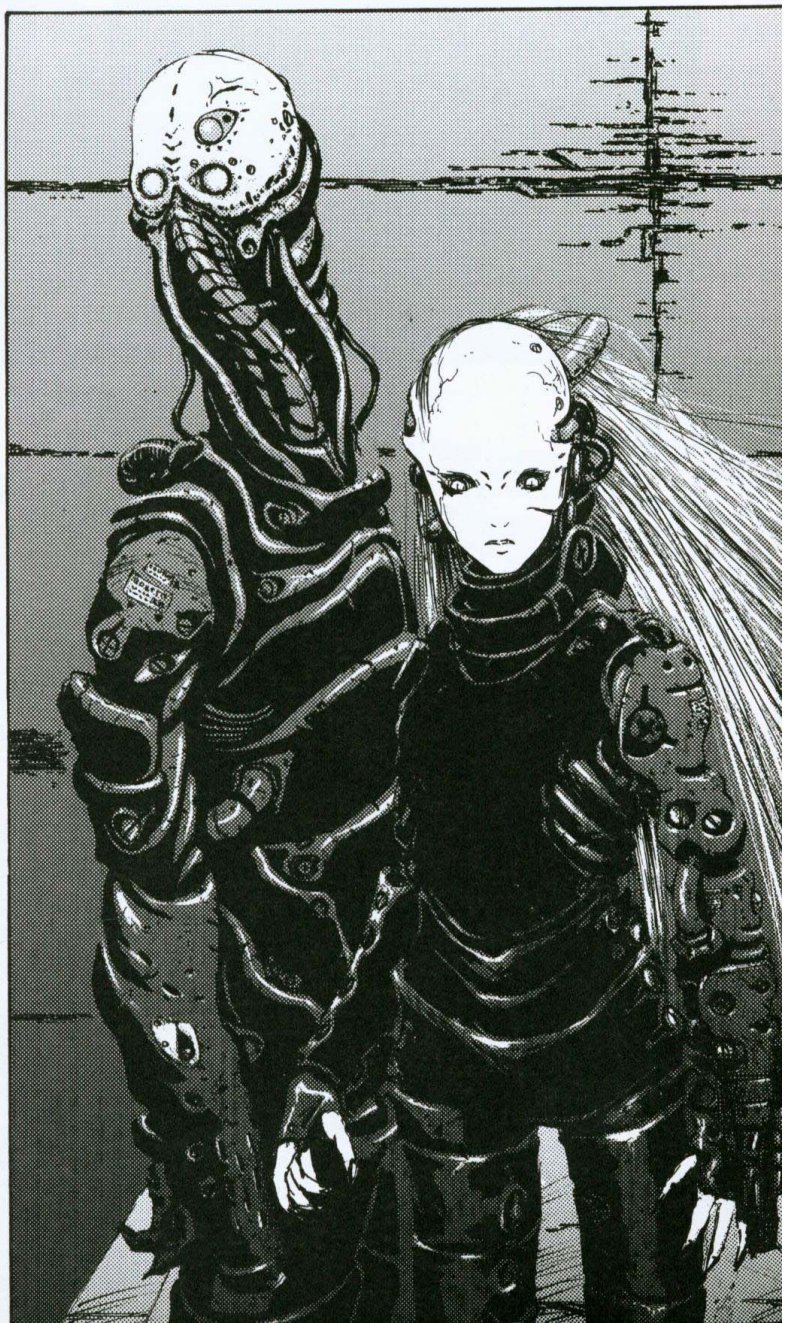

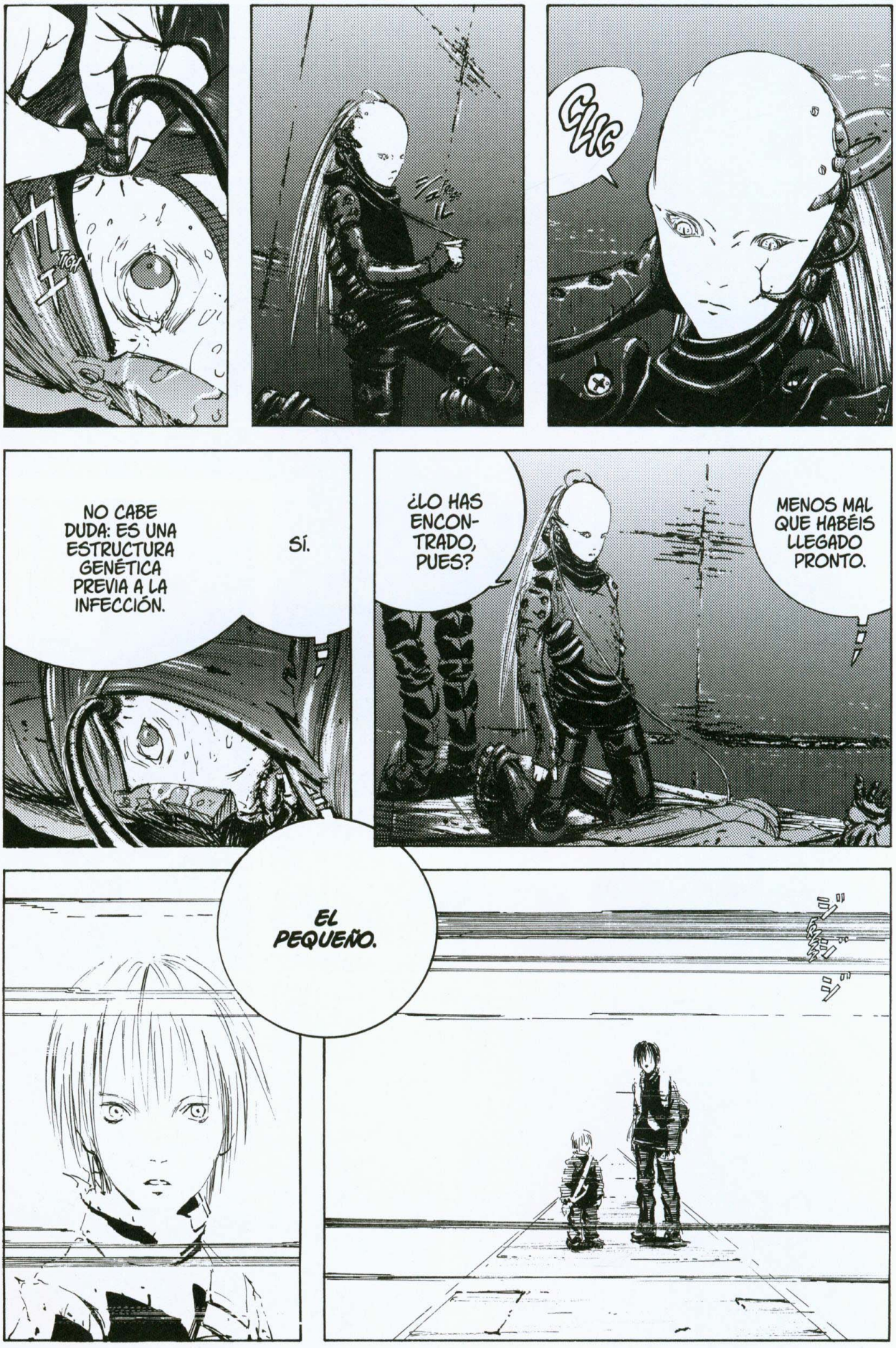
TIGH
CLIC
NO CABE DUDA: ES UNA ESTRUCTURA GENÉTICA PREVIA A LA INFECCIÓN.
SÍ.
¿LO HAS ENCONTRADO, PUES?
MENOS MAL QUE HABÉIS LLEGADO PRONTO.
EL PEQUEÑO.

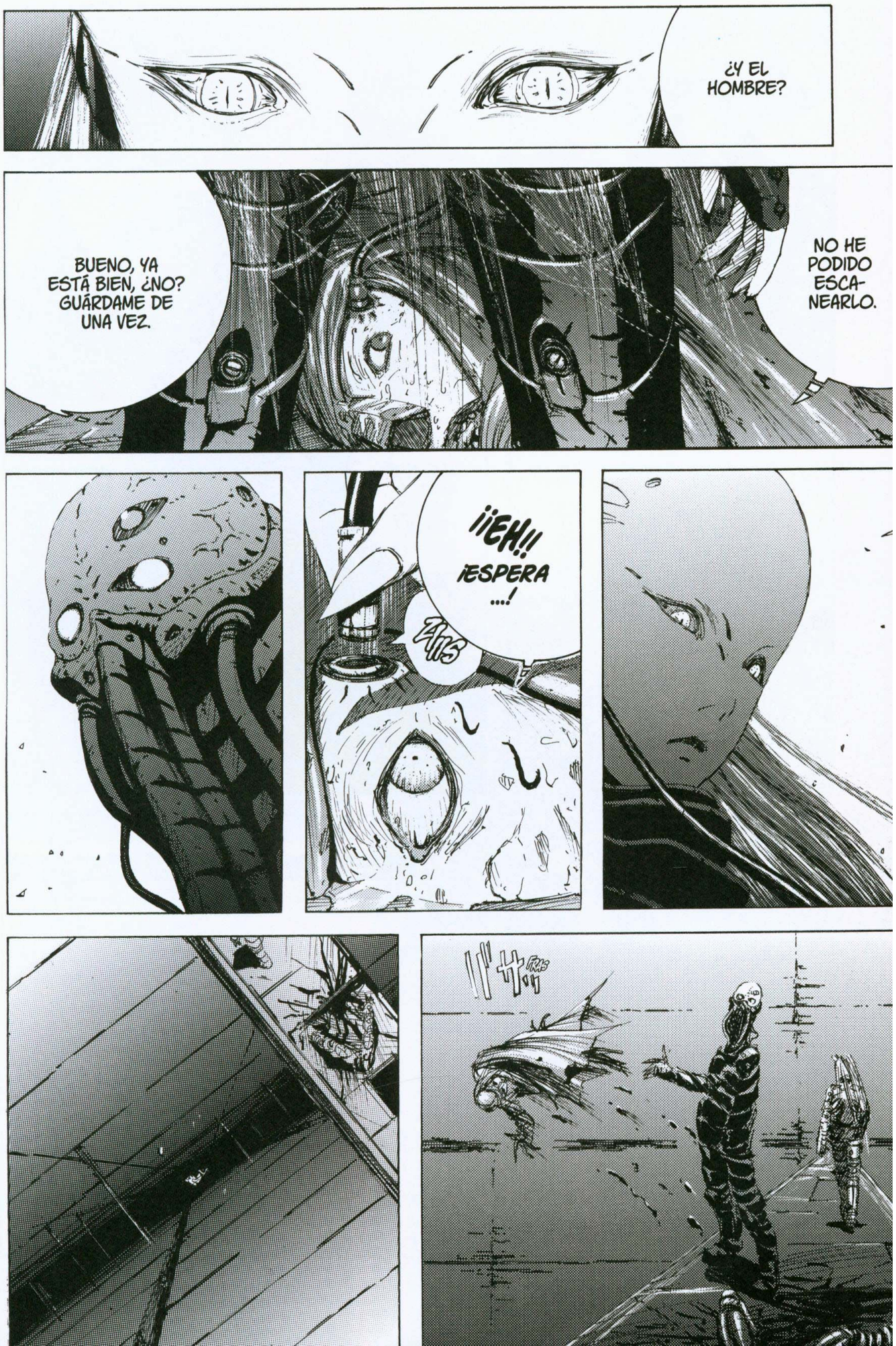
¿Y EL HOMBRE?
BUENO, YA ESTÁ BIEN, ¿NO? GUÁRDAME DE UNA VEZ.
NO HE PODIDO ESCA-NEARLO.
¡¡EH!! ¡ESPERA ....!
¿HS

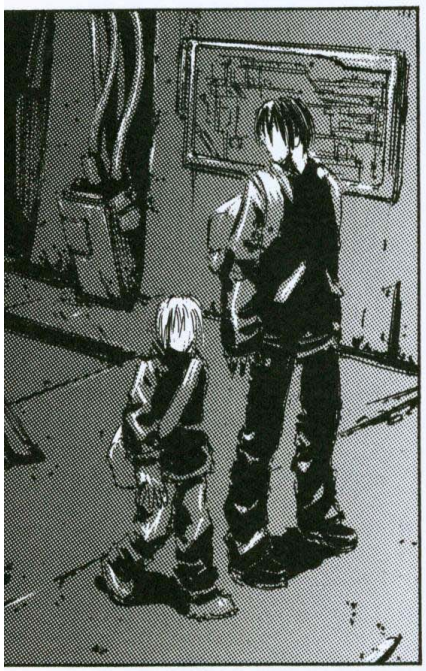

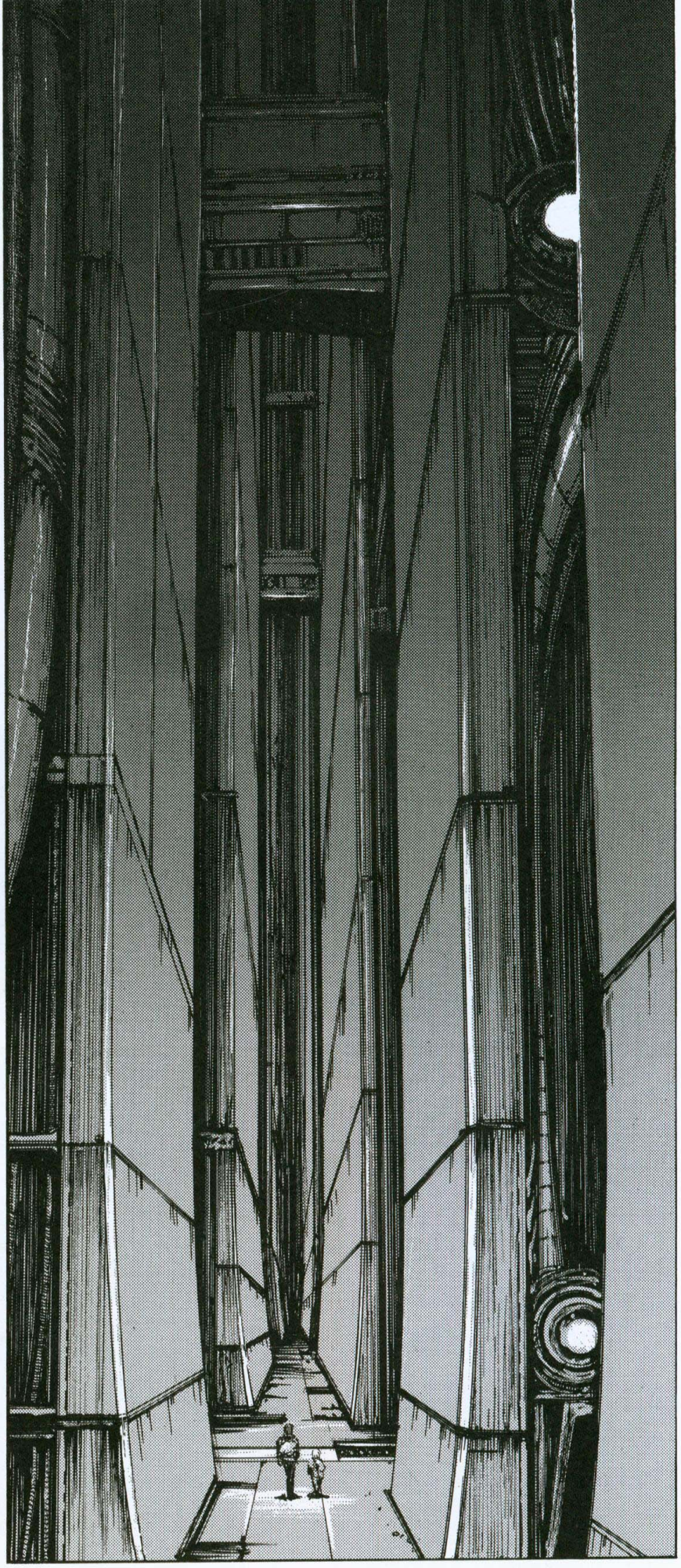

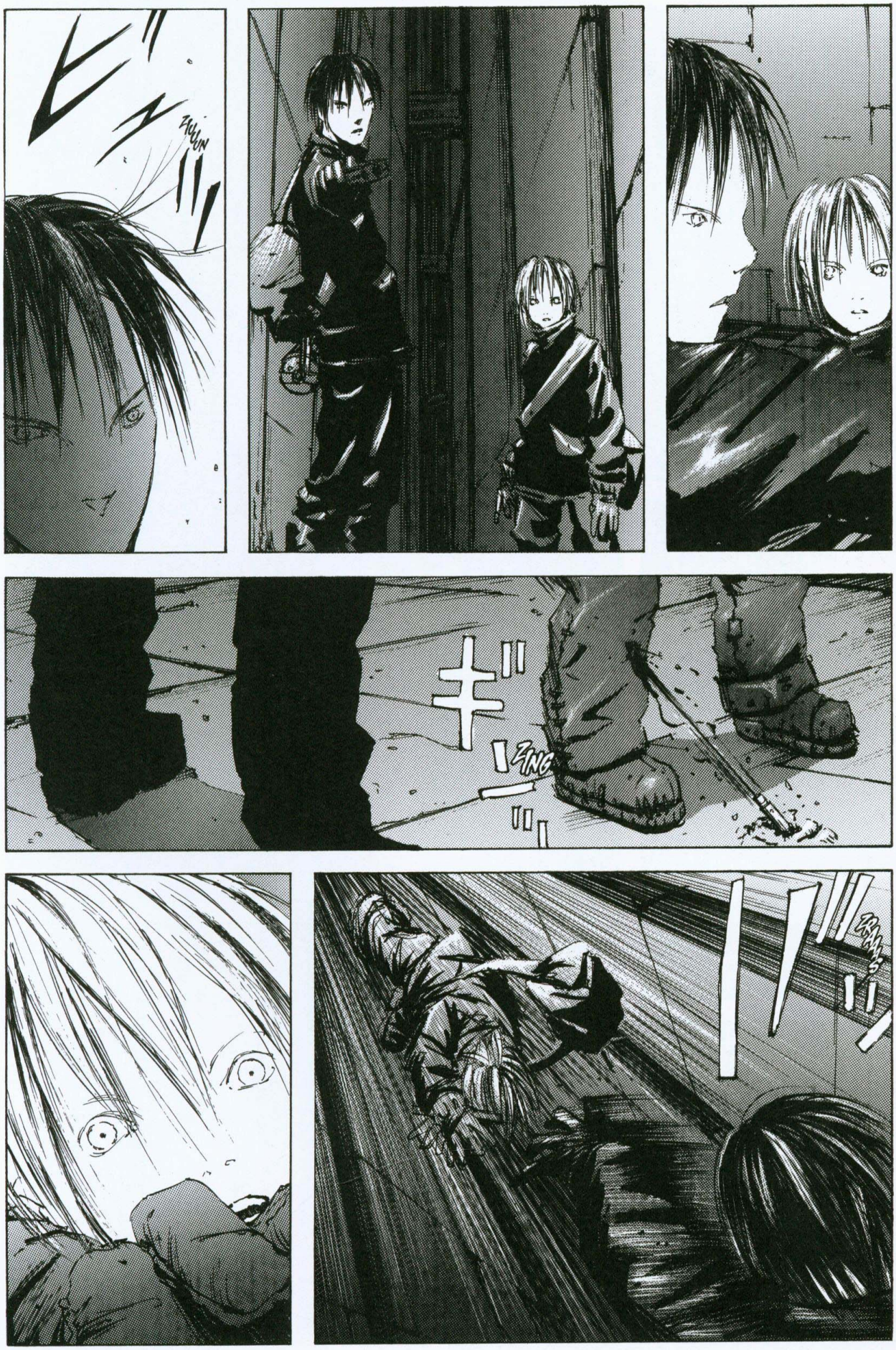
ZIUUUN
ZING
ZRAAAS

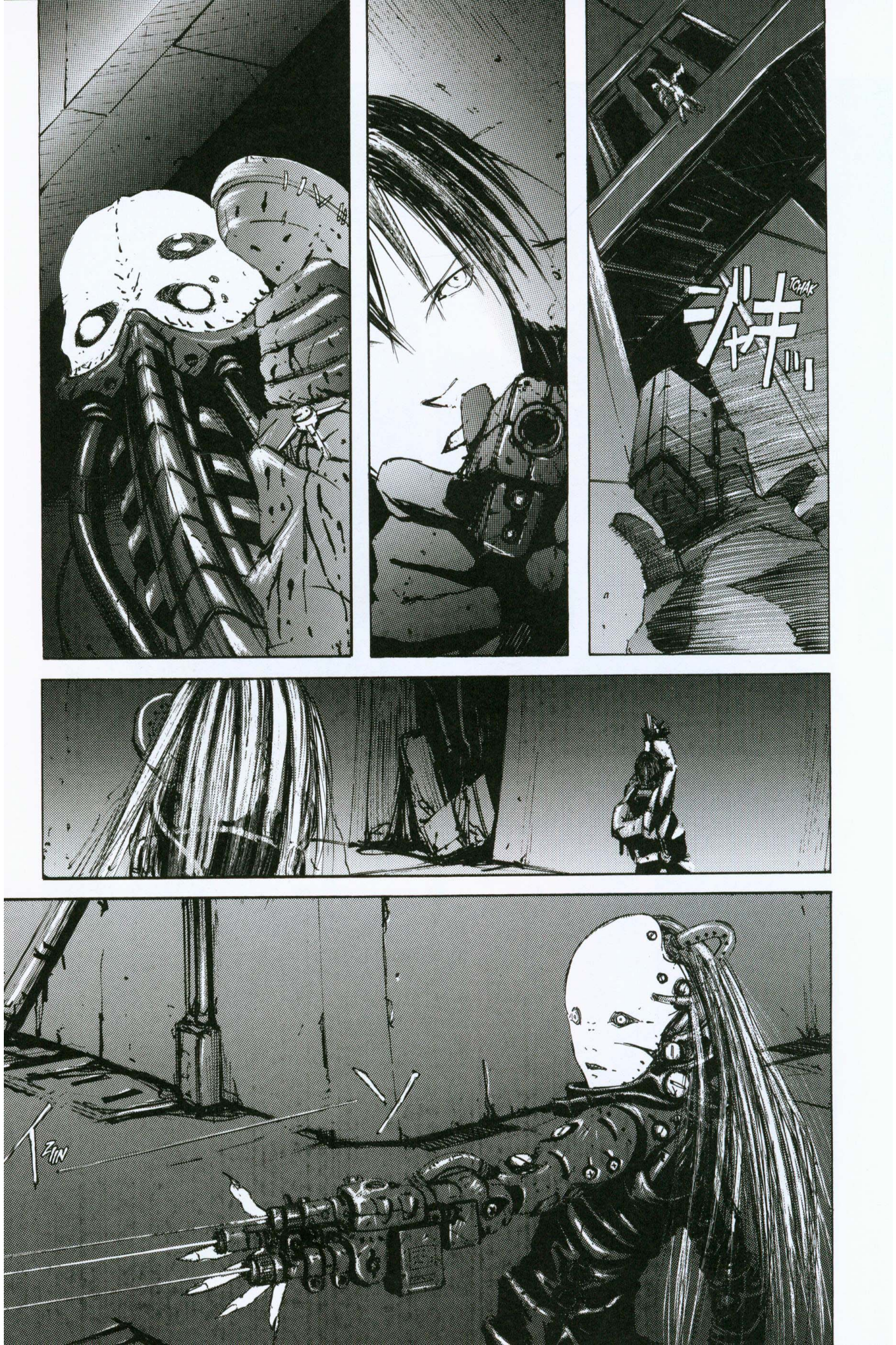
ジャキ
TCHAK
ZTIN

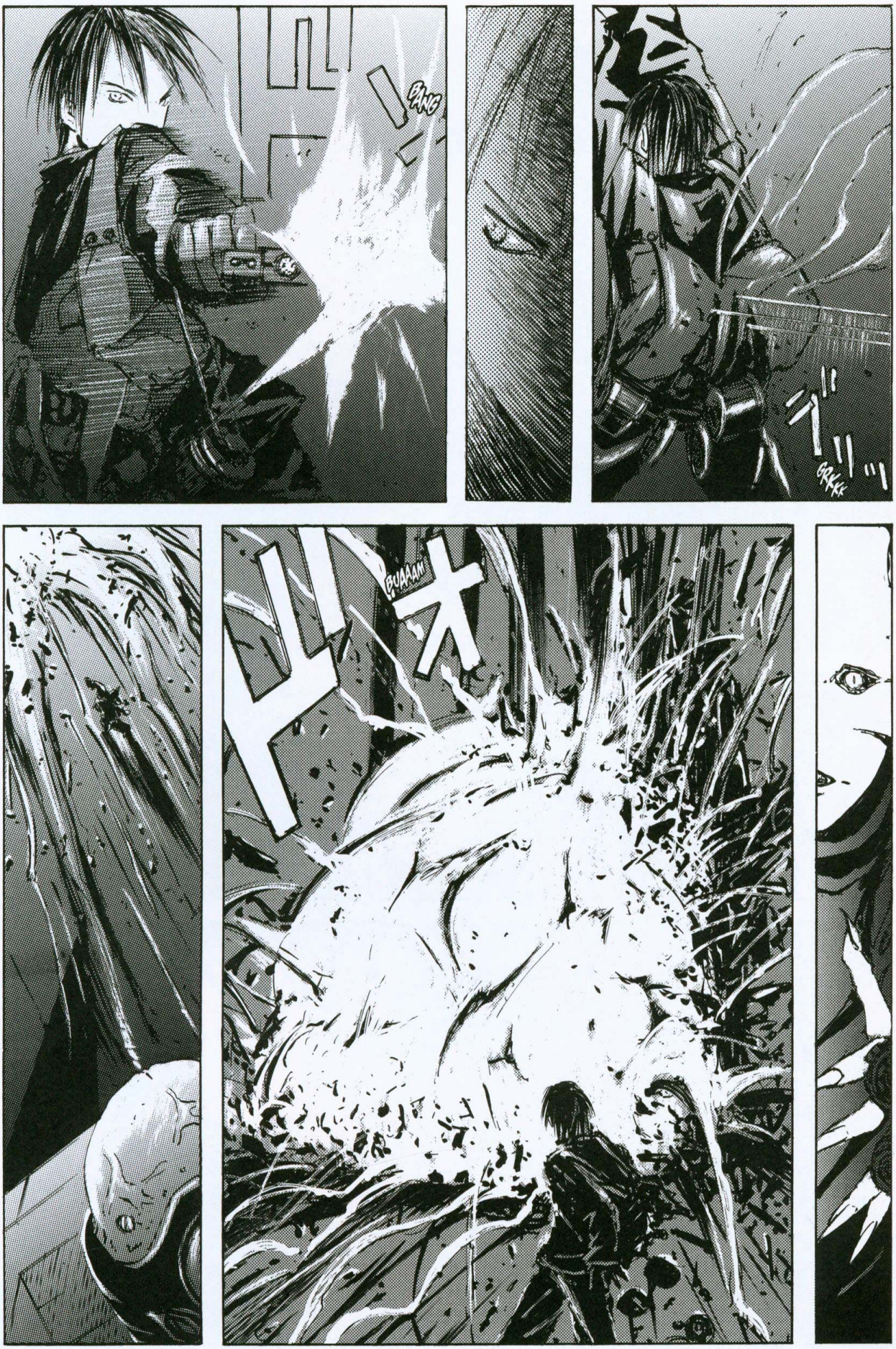
BANG
SRKKK
BUAAAM

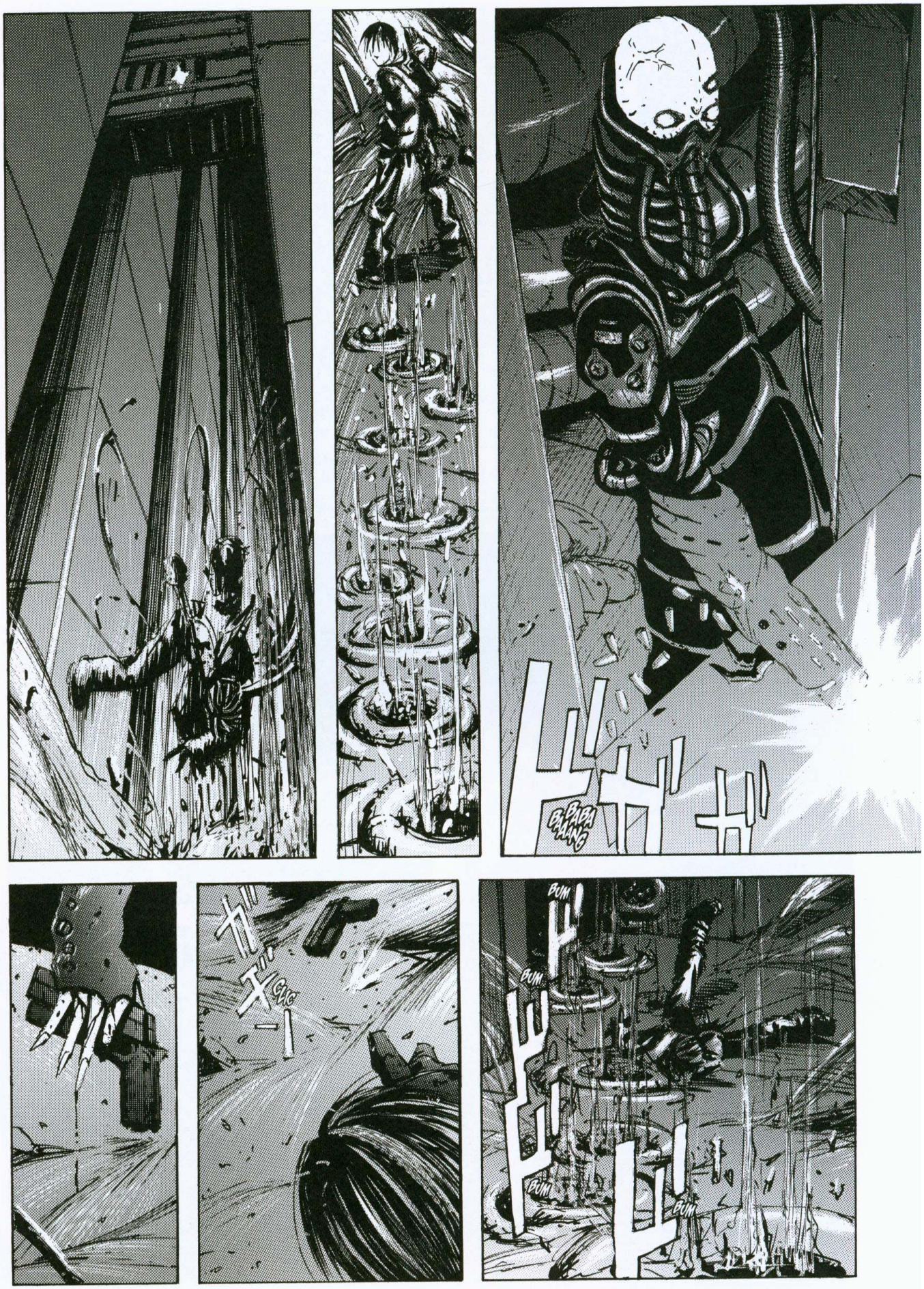
B-BABA AANG
BUM
BUM
BUM
BUM

ドゴォ
BUAAM

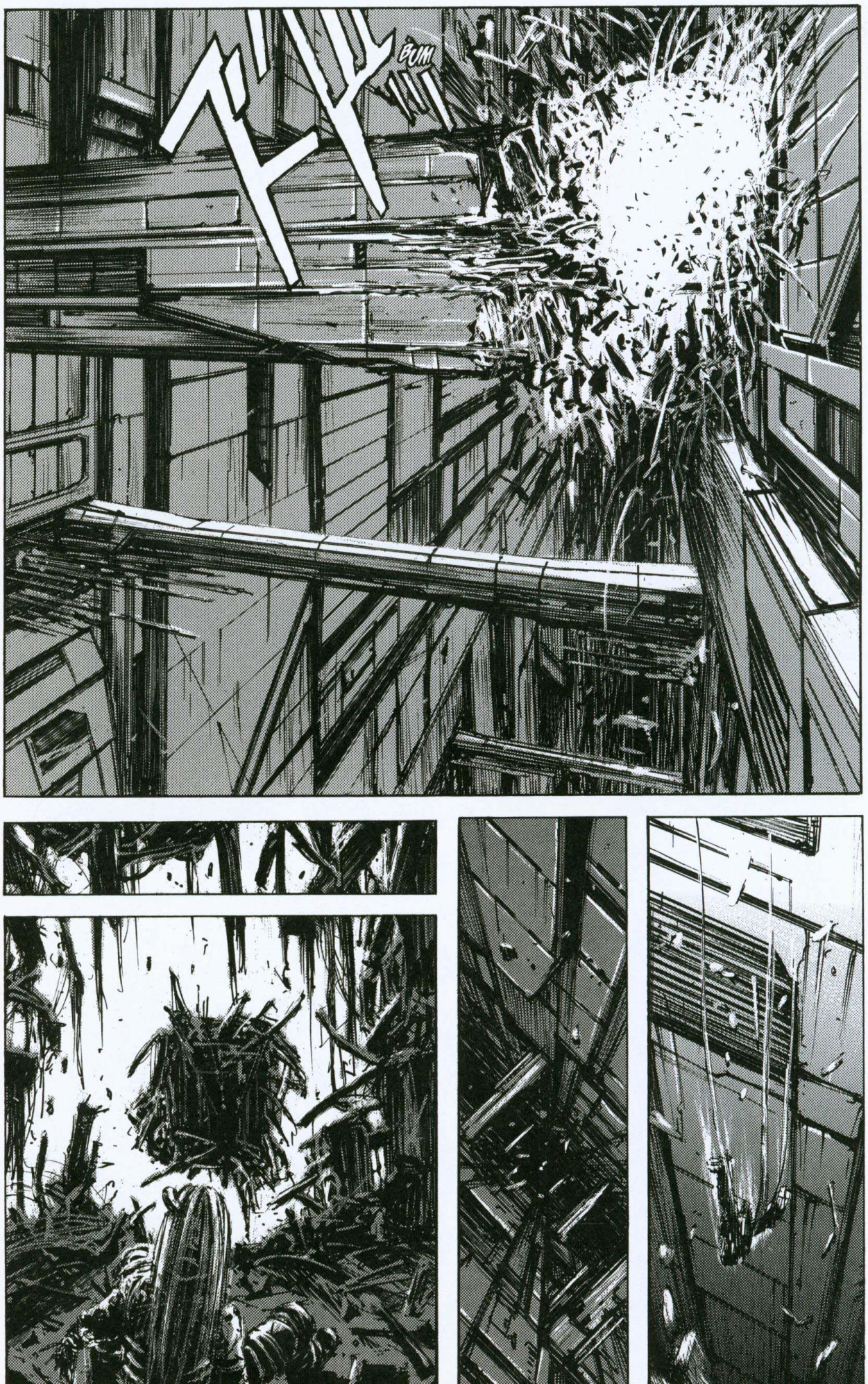
BUM

ガシュッ
TCHAK
ZRS
ブチッ
SPLACK
FRSS
CLIC
FRUS
FRUS
FRUS
ギギ
FRRR

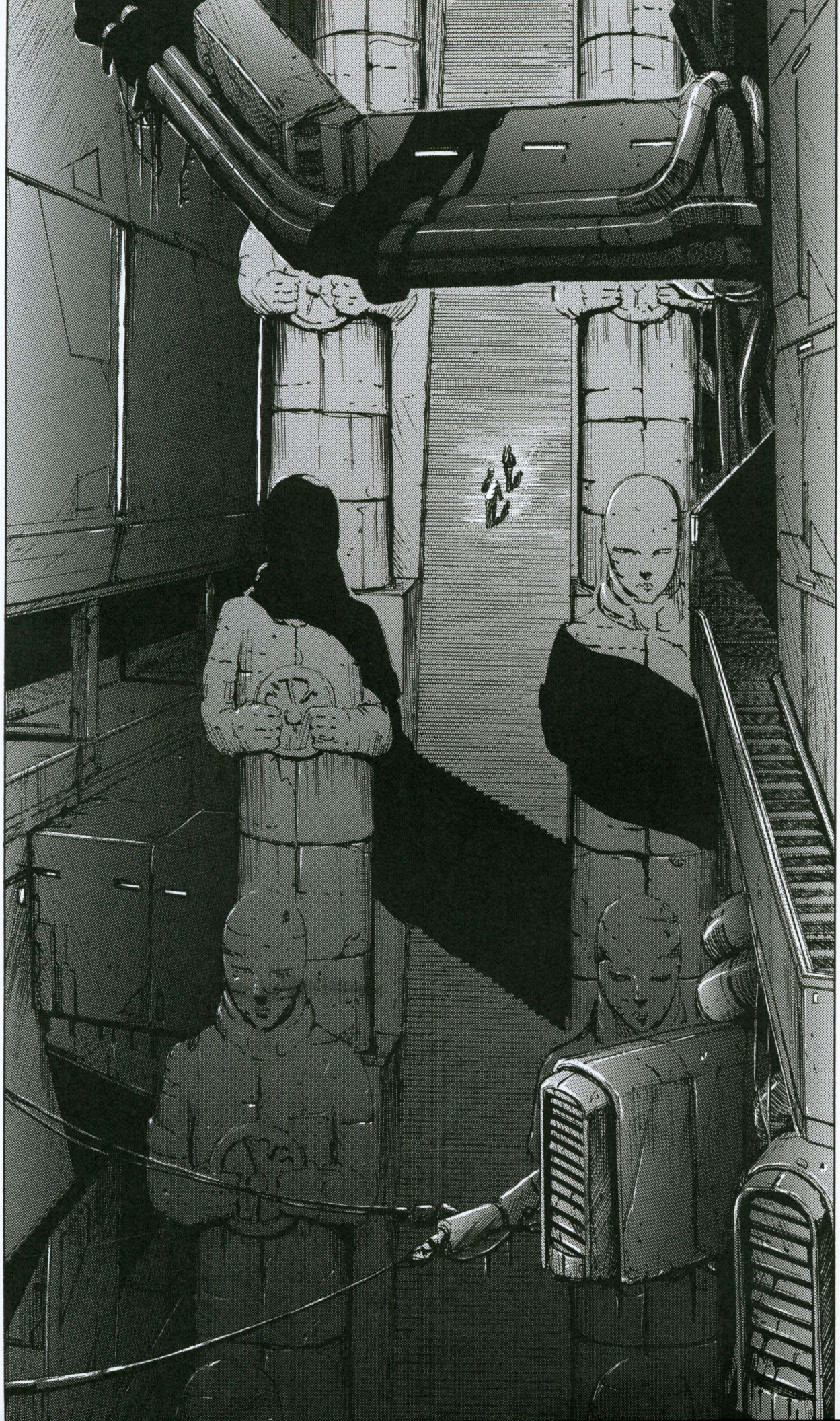

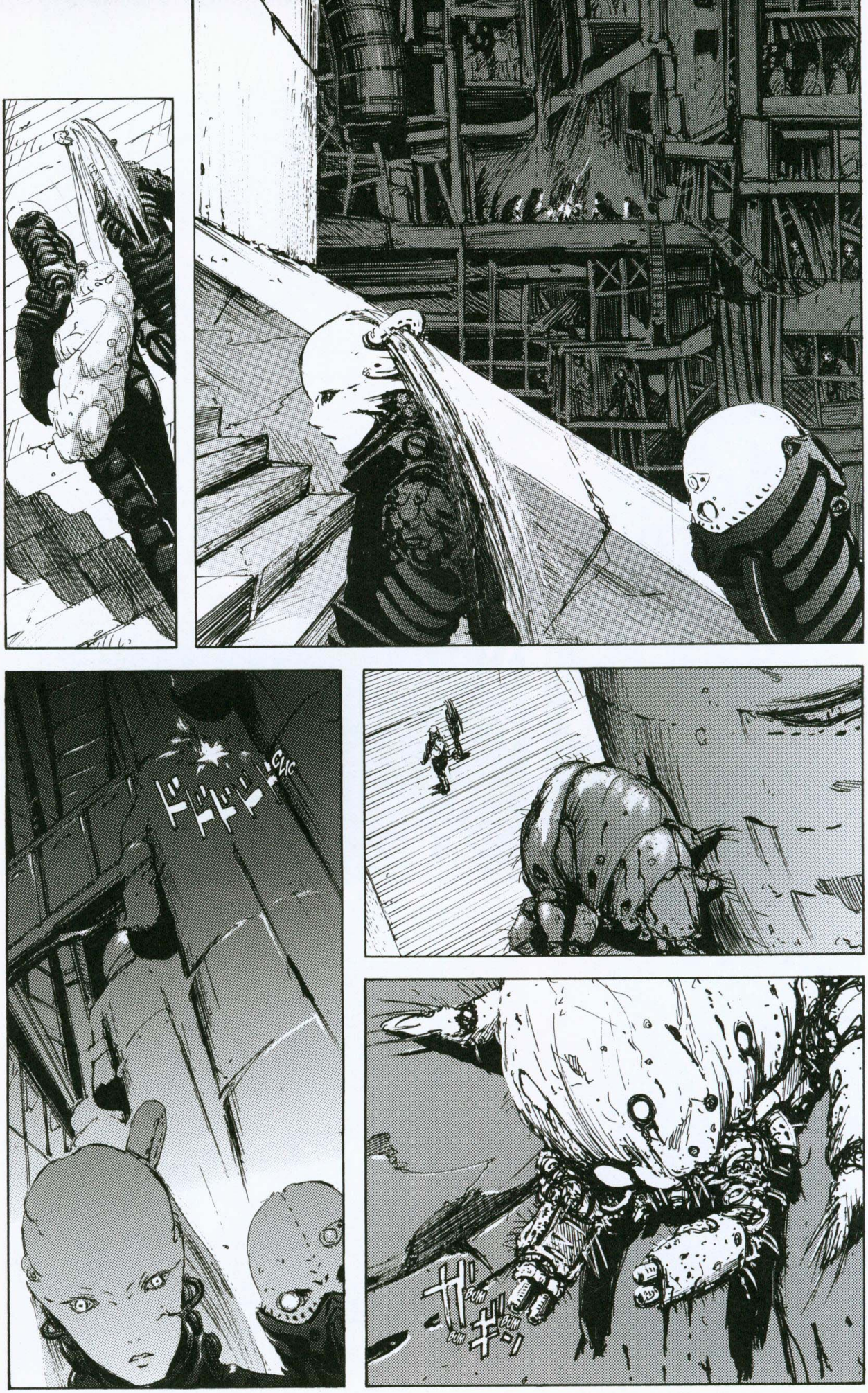
CLIC
BUM
BUM
BUM

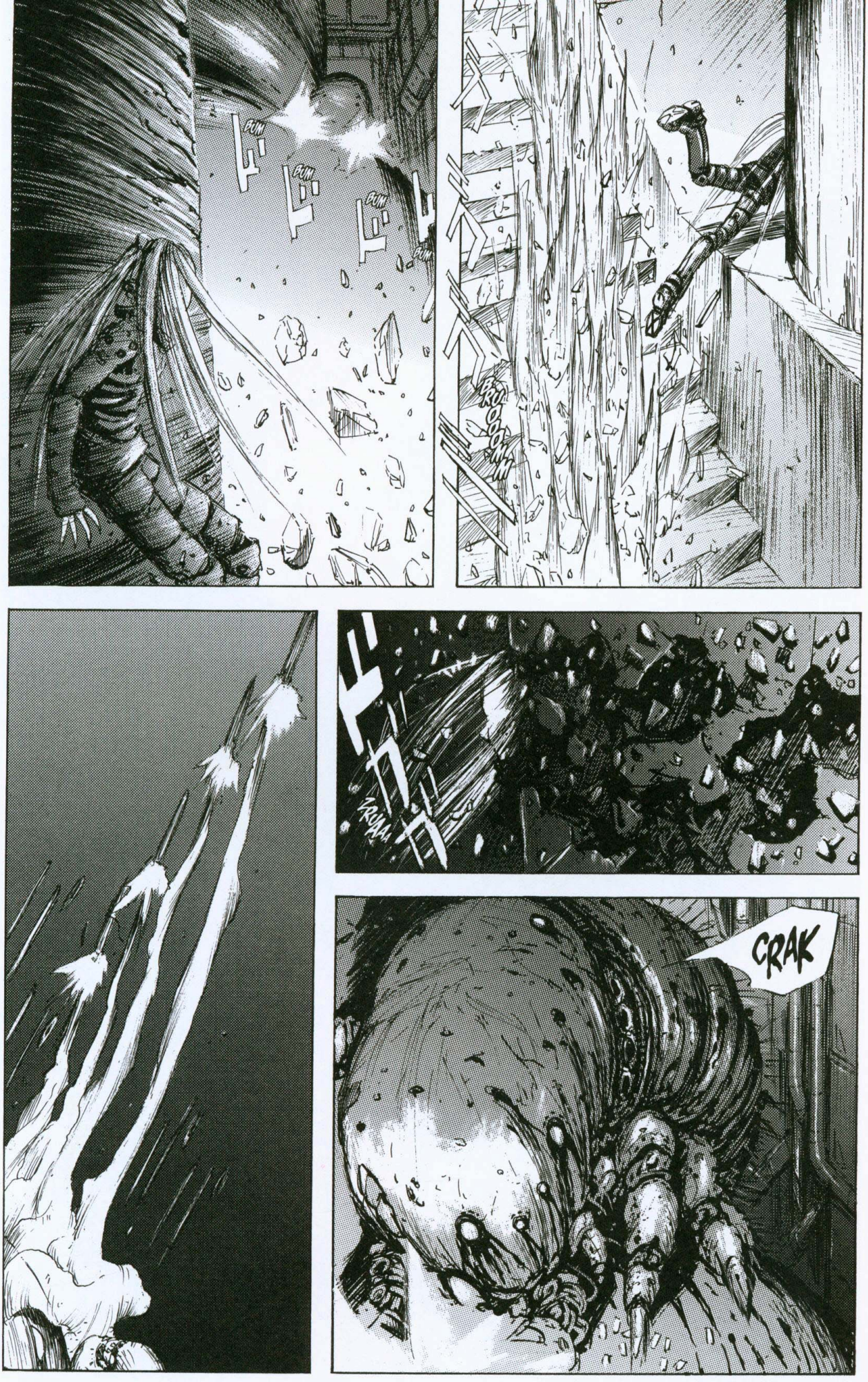
BUM
BUM
BUM
BUM
BRUOOOMM
ZRUAAA
CRAK

FRUUU

ゴオオ
BRRRMMM
ゴゴゴ
BRUOOOMM

BABABAM
BAB AAAMMMM
BRRRMMM

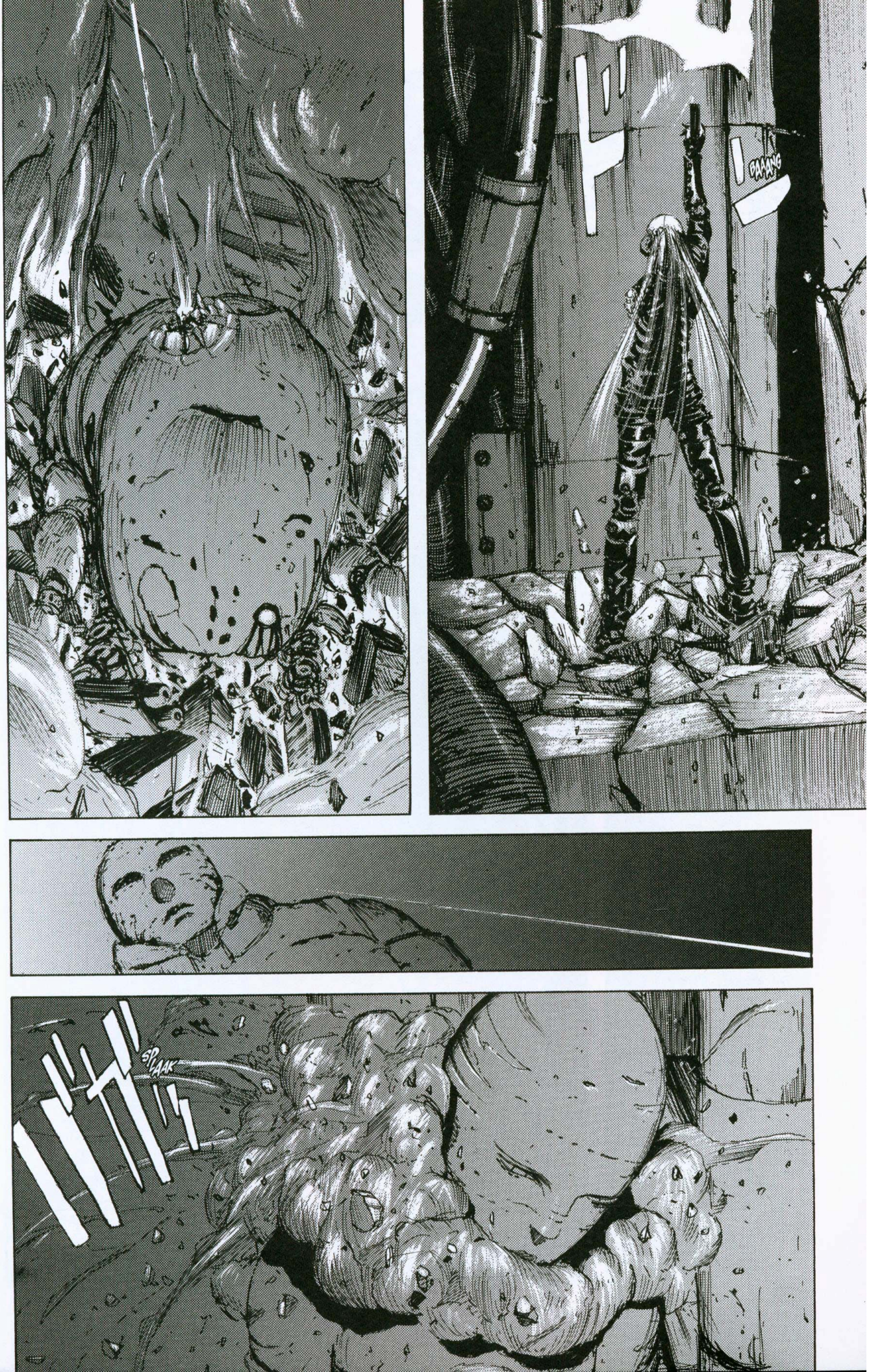
BAAANG
SPLAAK

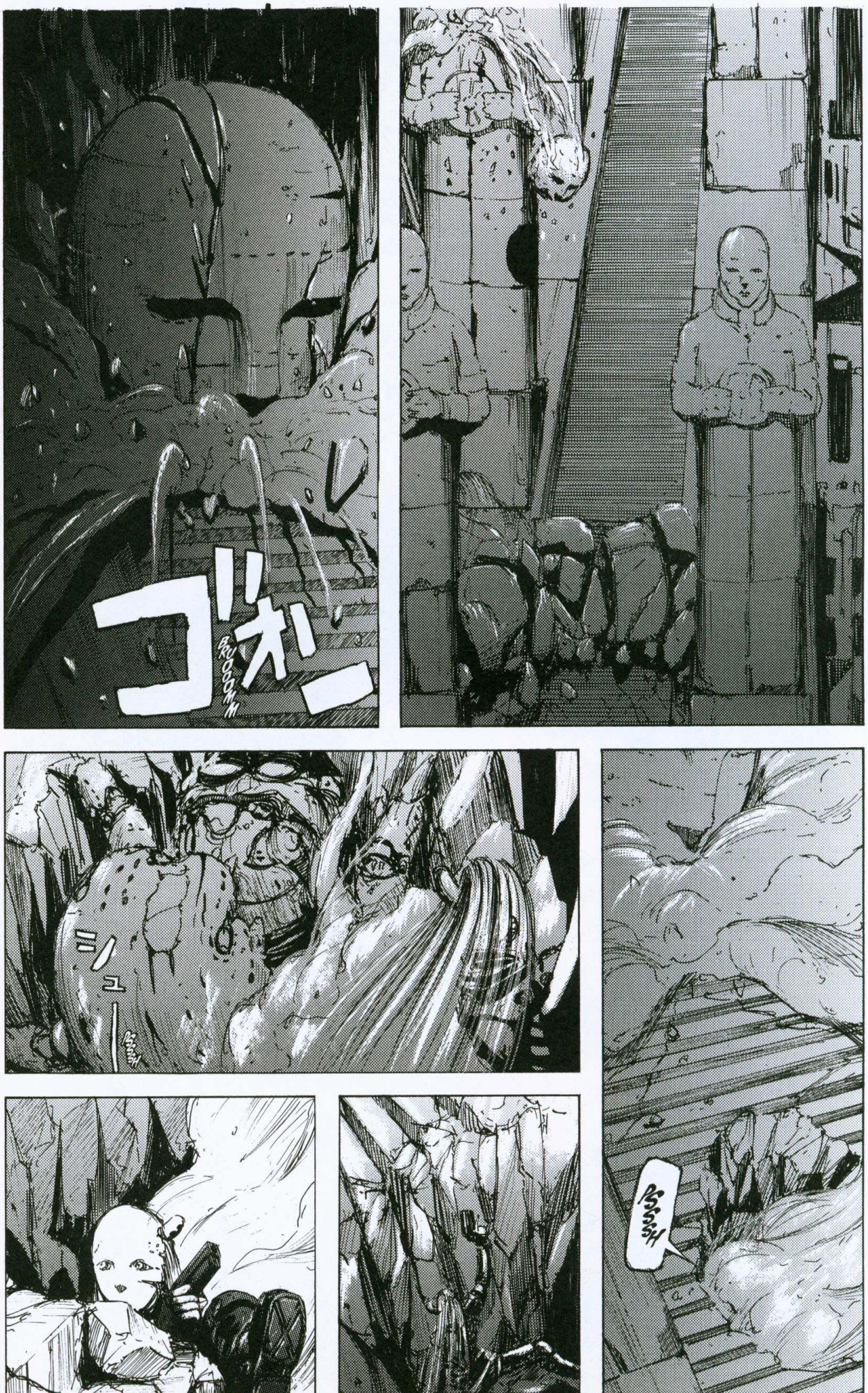
ゴォン
BRUOOOMM
シュー
PSSSSH
PSSSSH

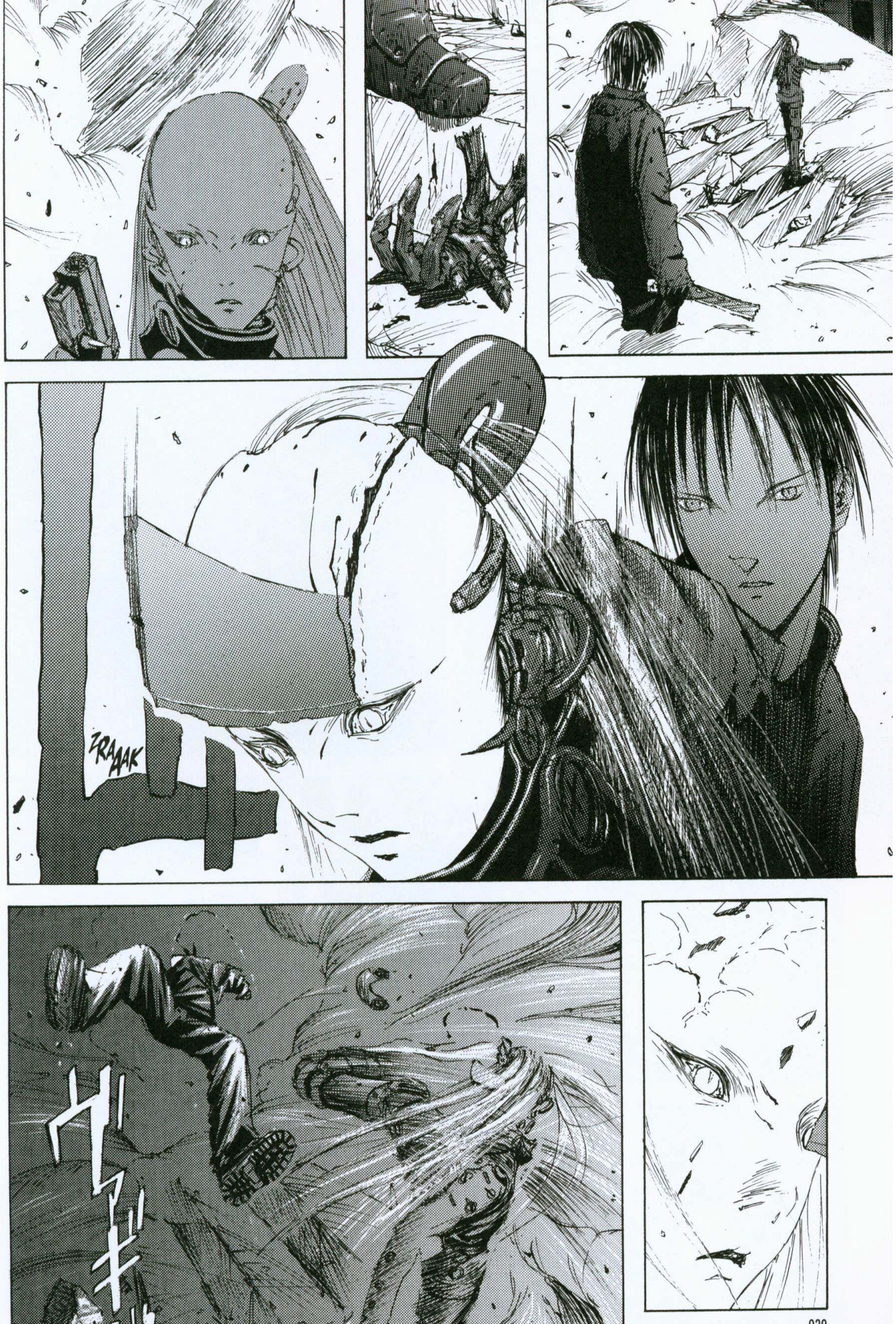
ZRAAAK
ZUUN

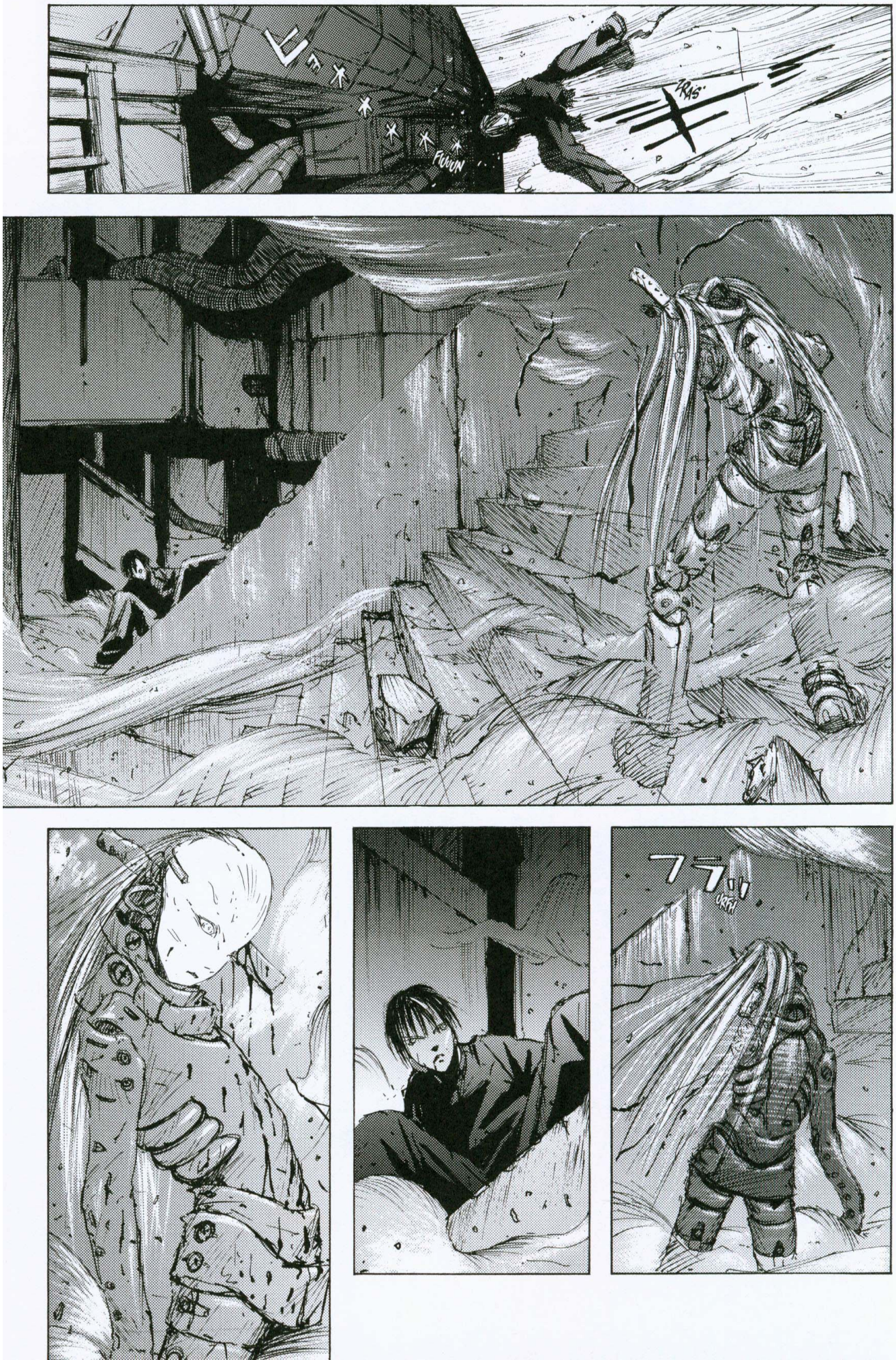
ZRAS
FUUUN
フラッ
URFH

ヨロ
NGH!!

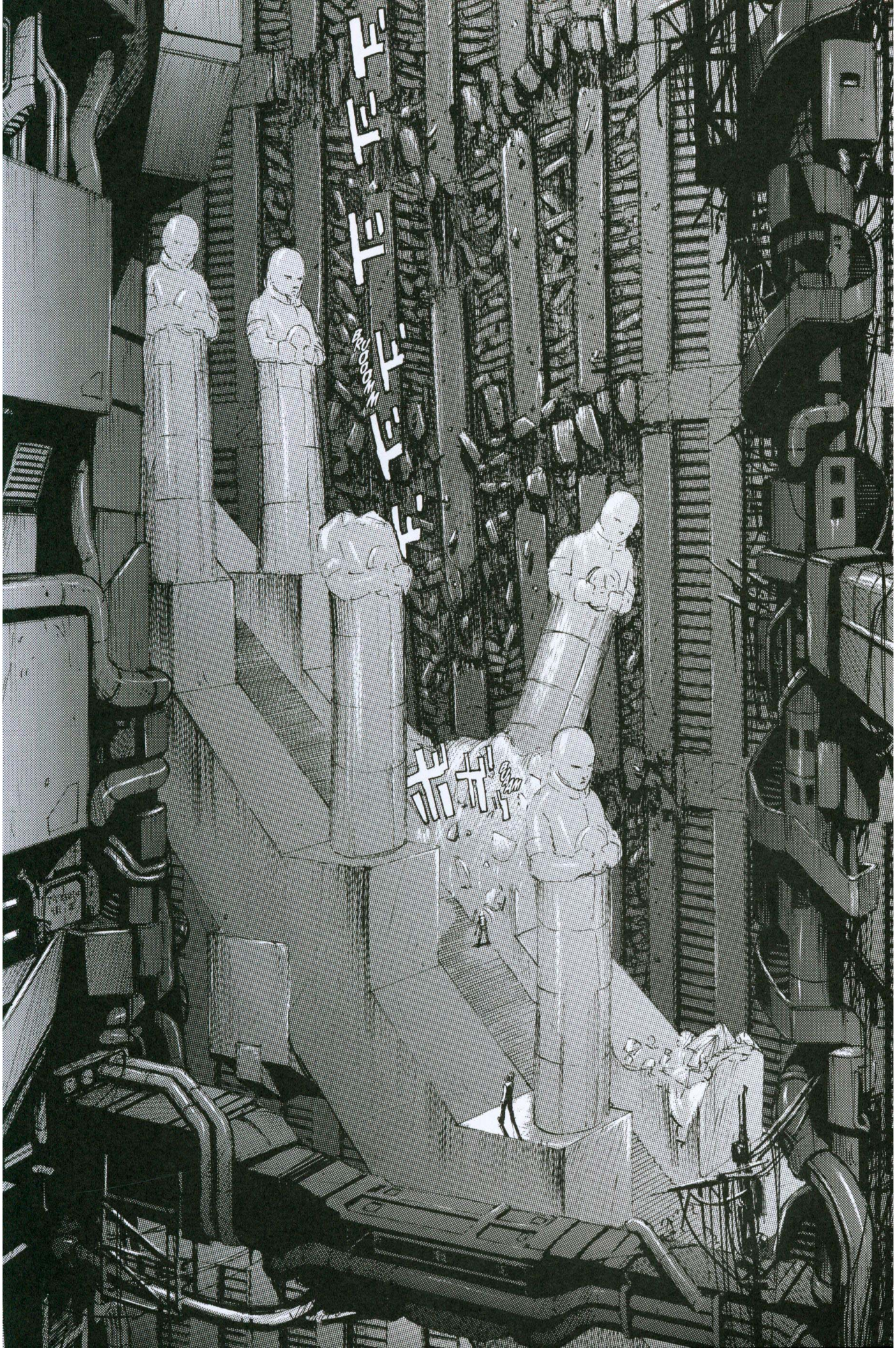
ドドド

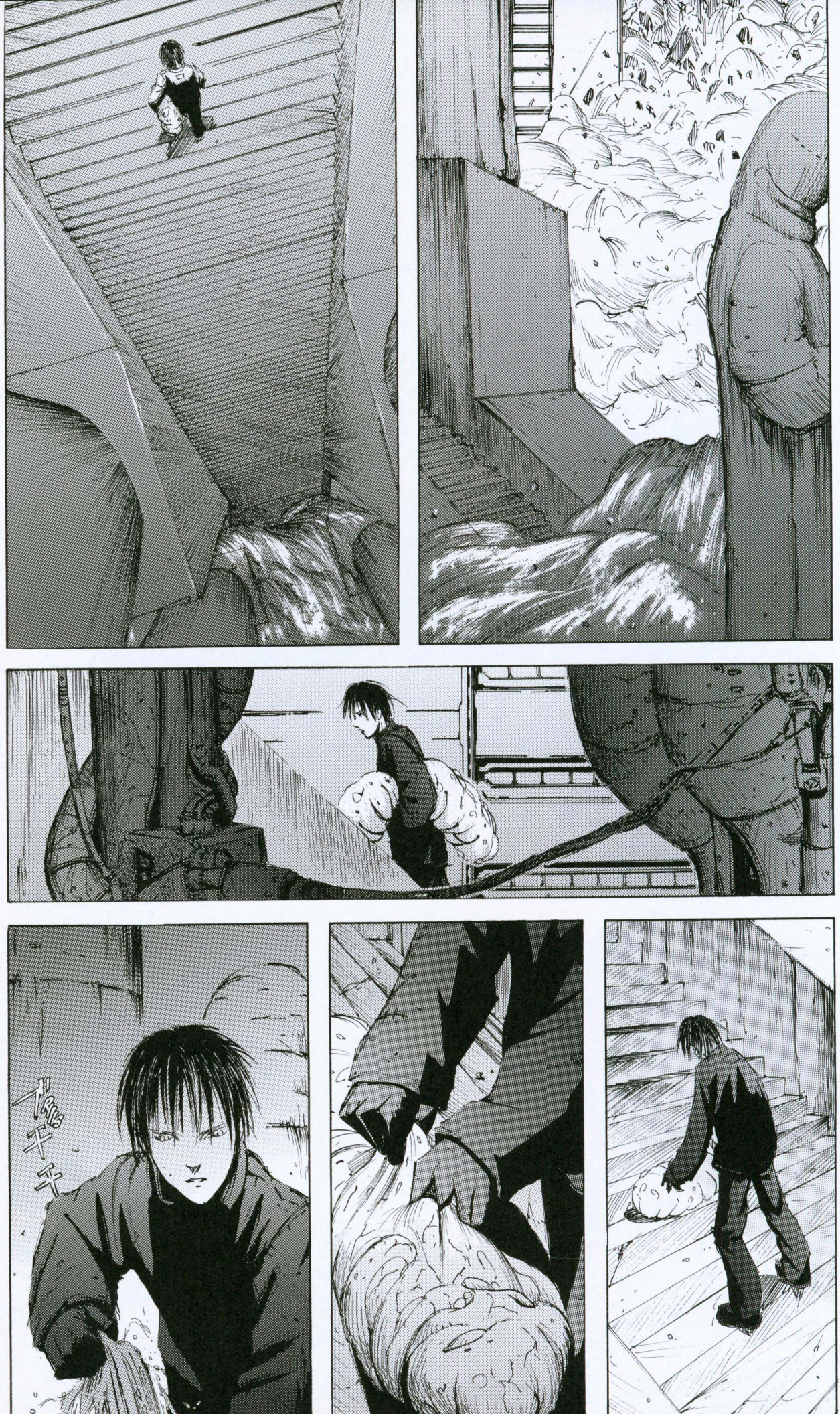

::LOG.1:: END

::LOG.2::
MEMORIAS DE LA TIERRA

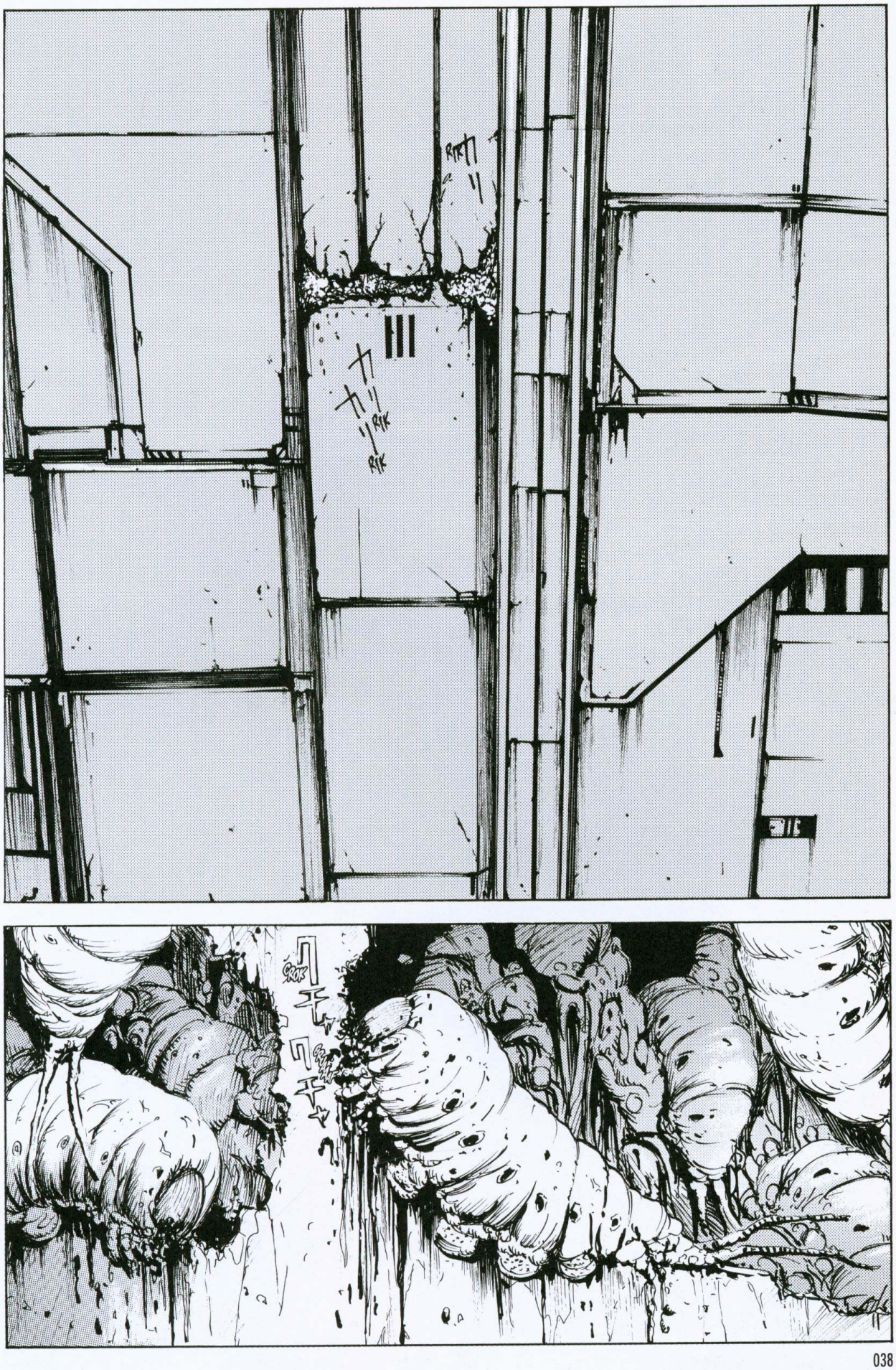
RIK
RIK
RIK
GRAK
GRAK

BROOMMM

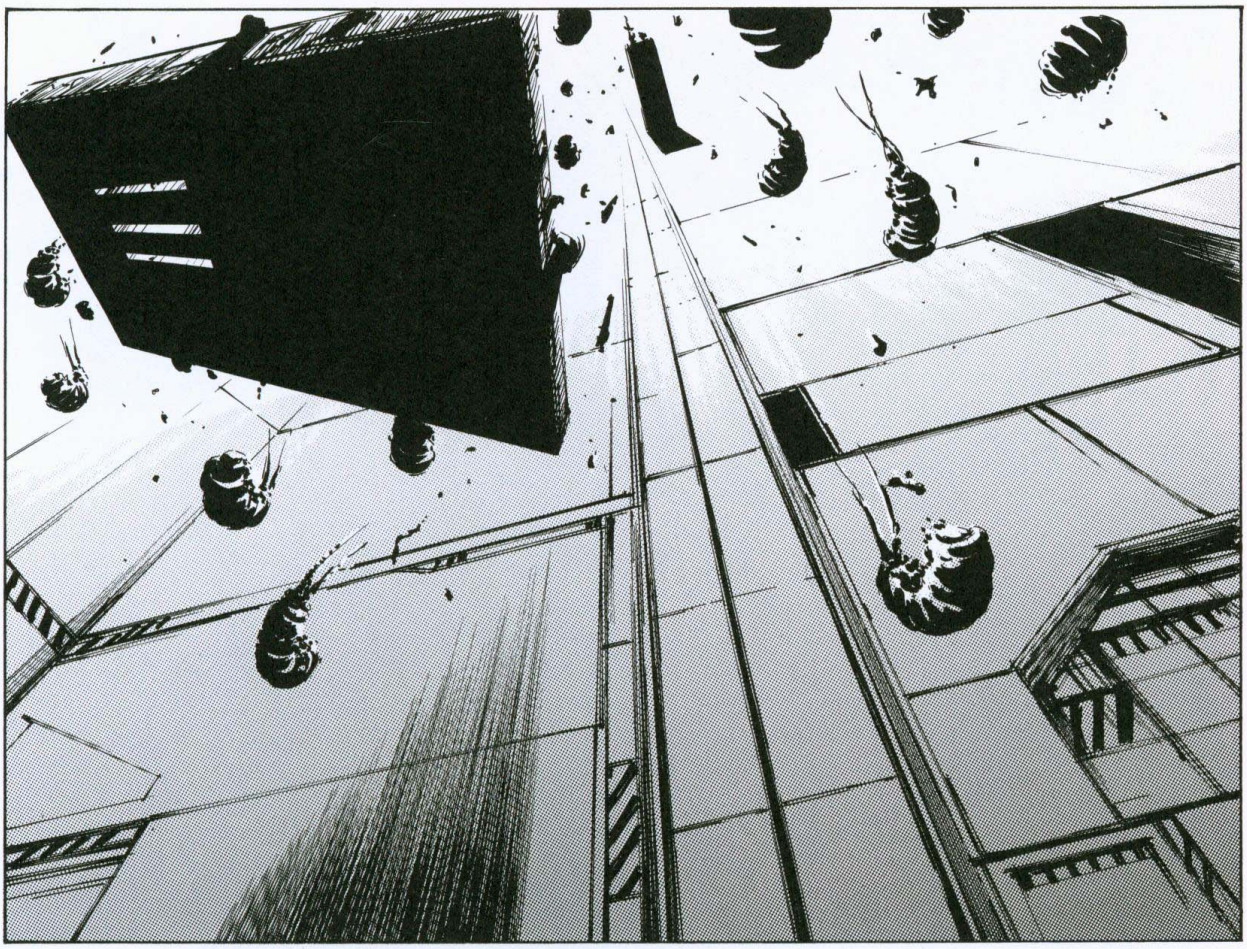

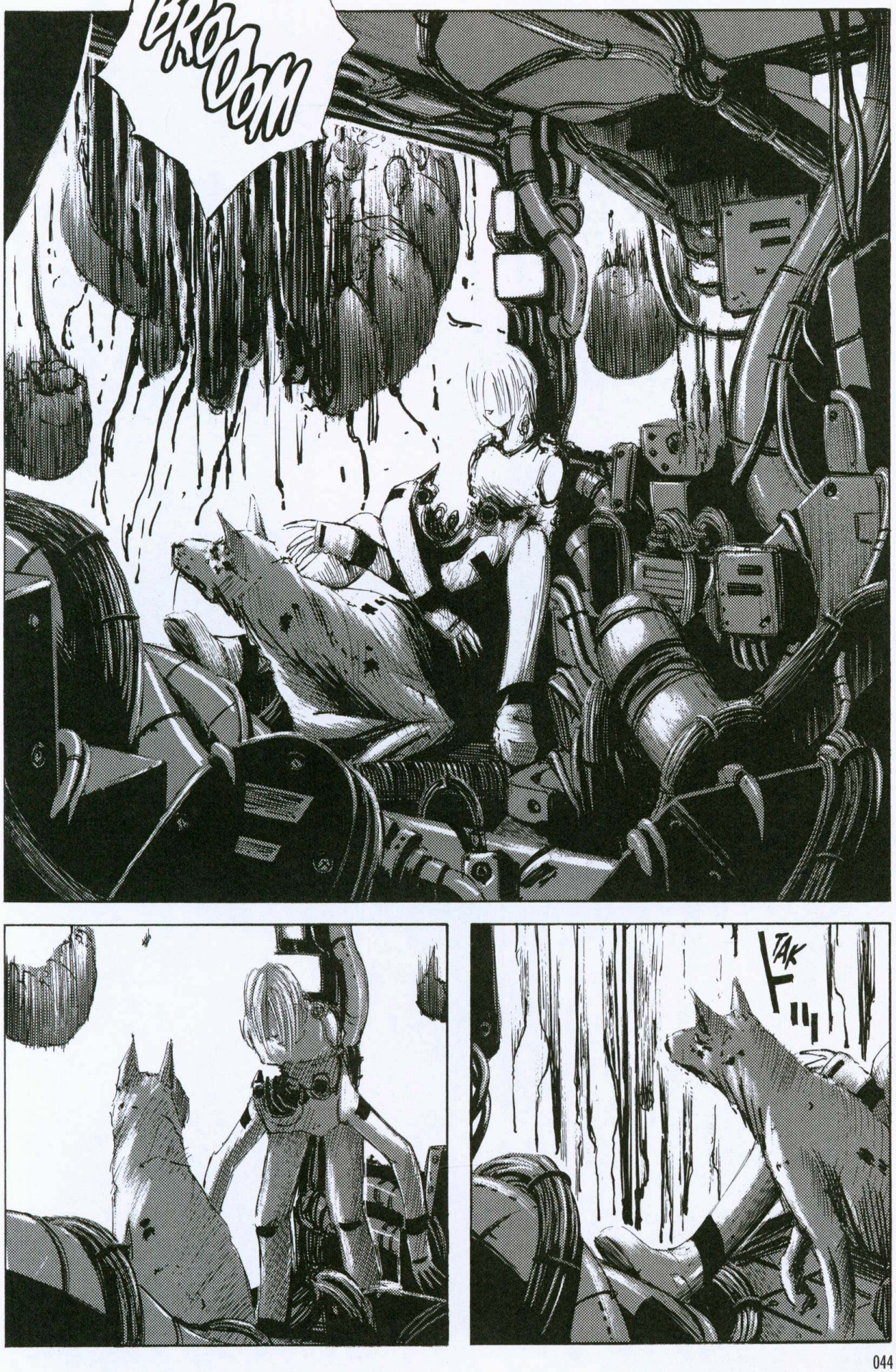
BROOM
TAK

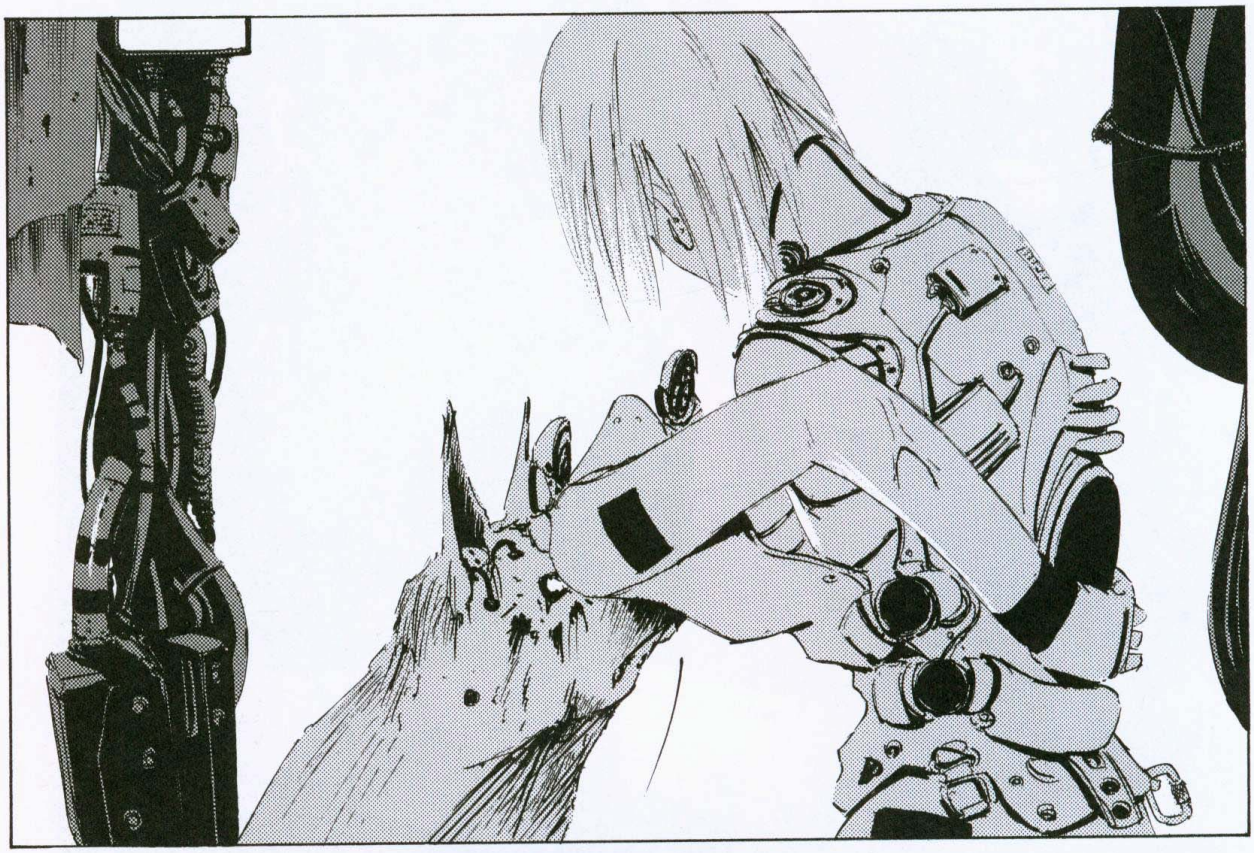

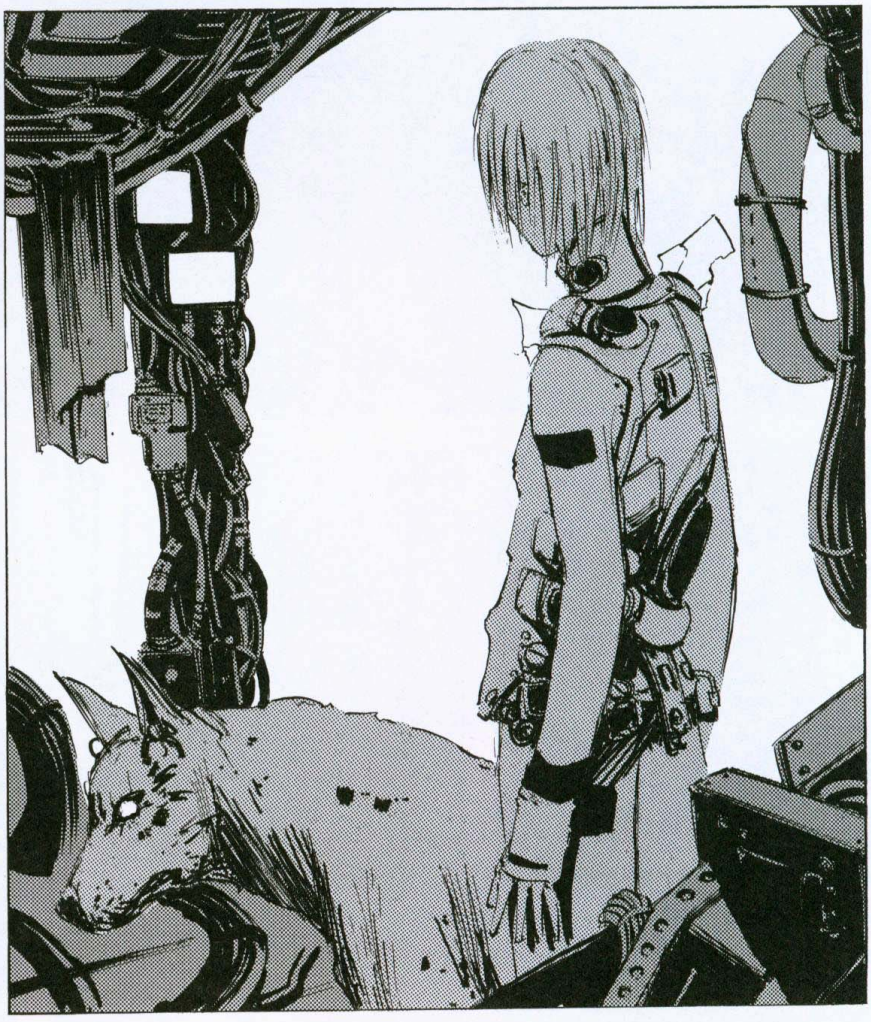

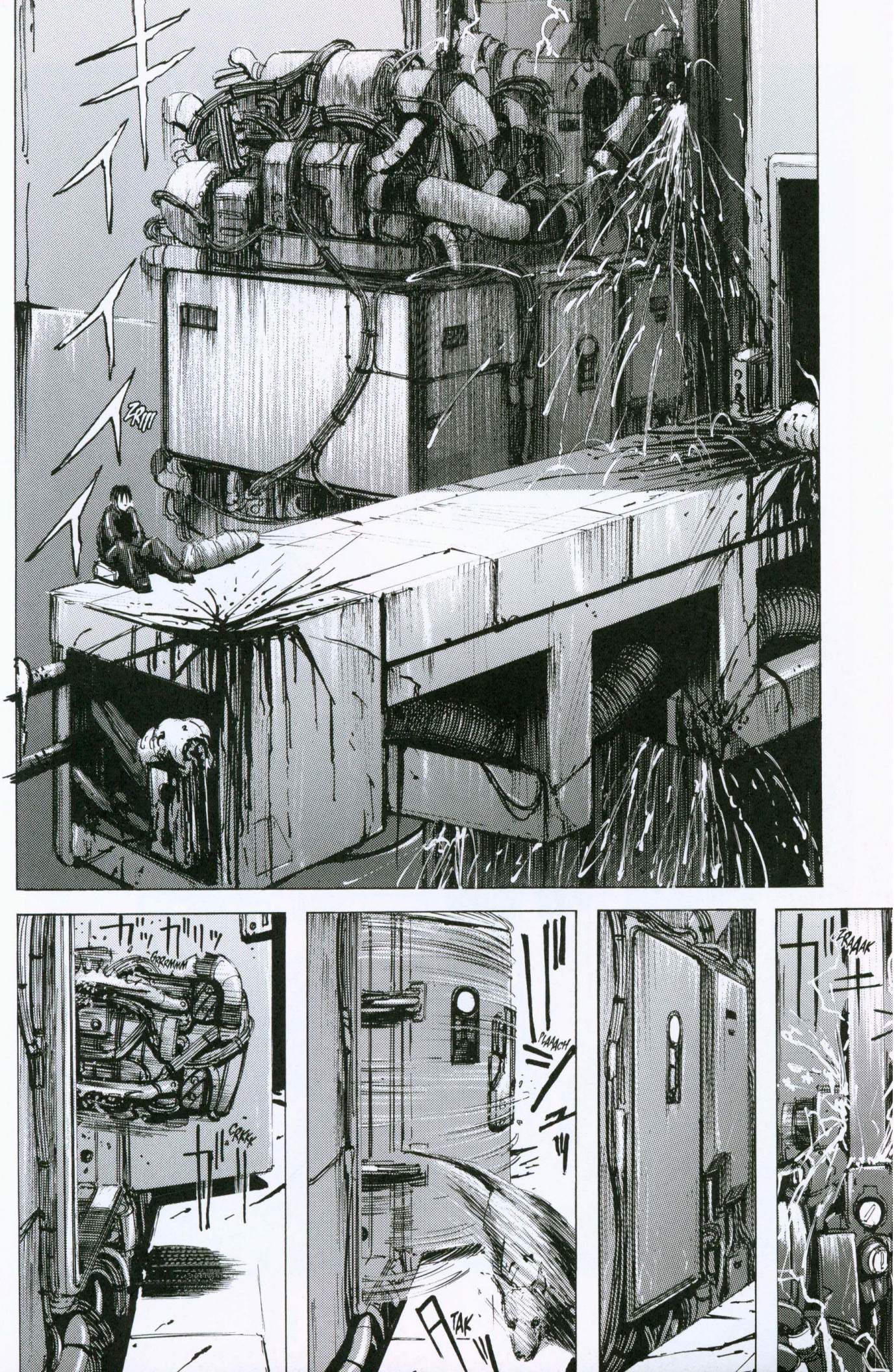
ZRIII
ガッガリッ
GRRRMMM
CRKKK
PLAAACH
TAK
ZRAAAK

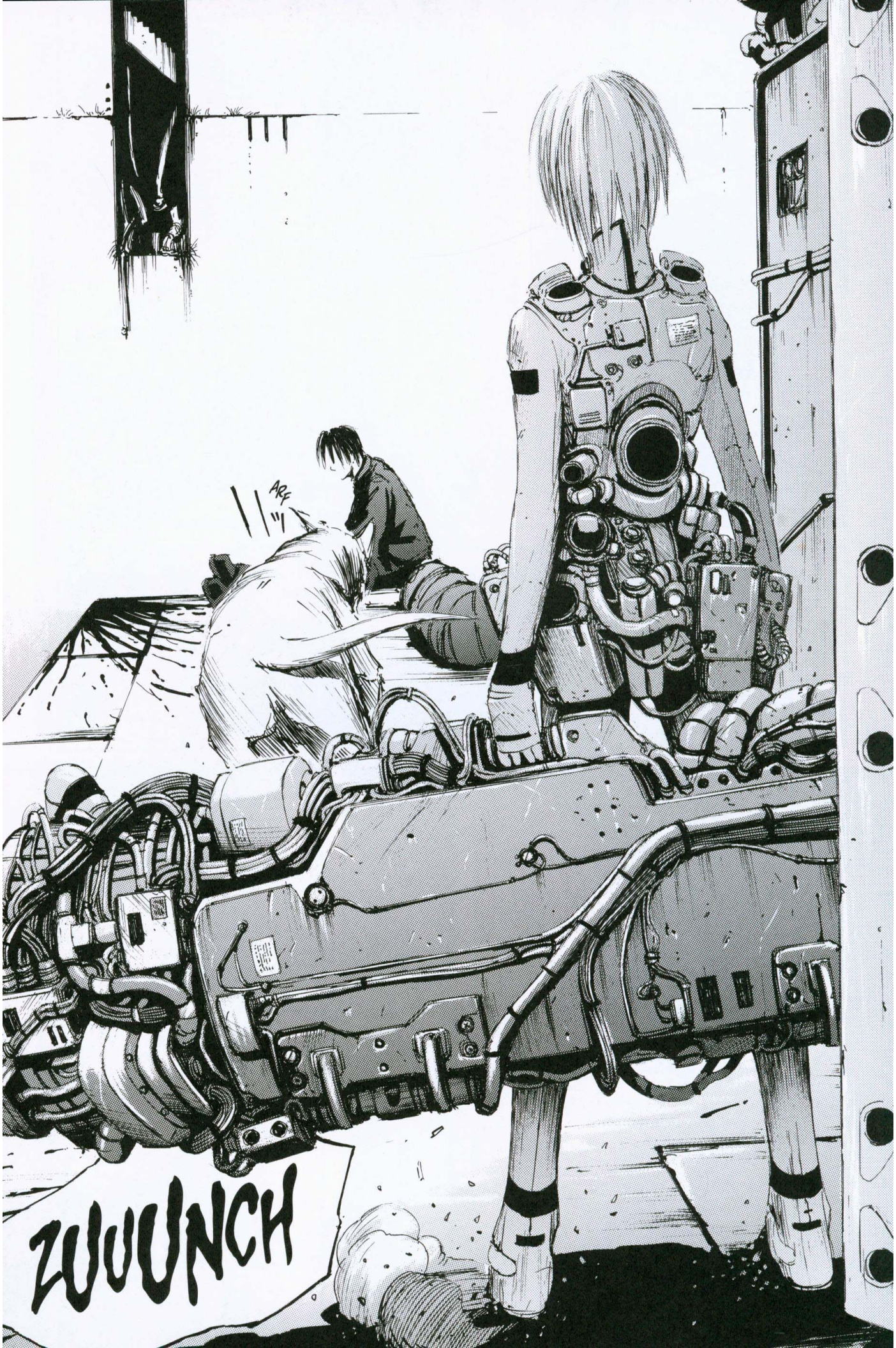
ARF
ZUUUNCH

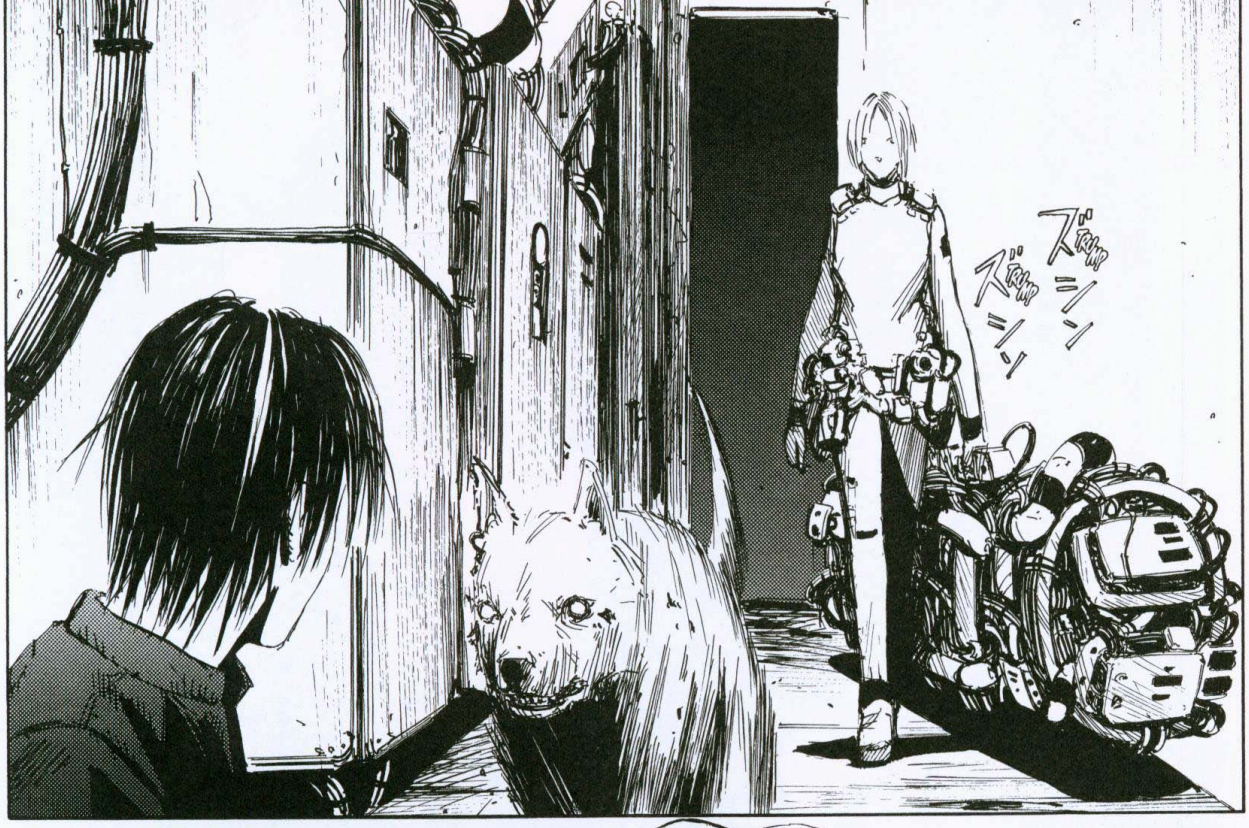
ズシン
ズシン

ARF ARF ARF

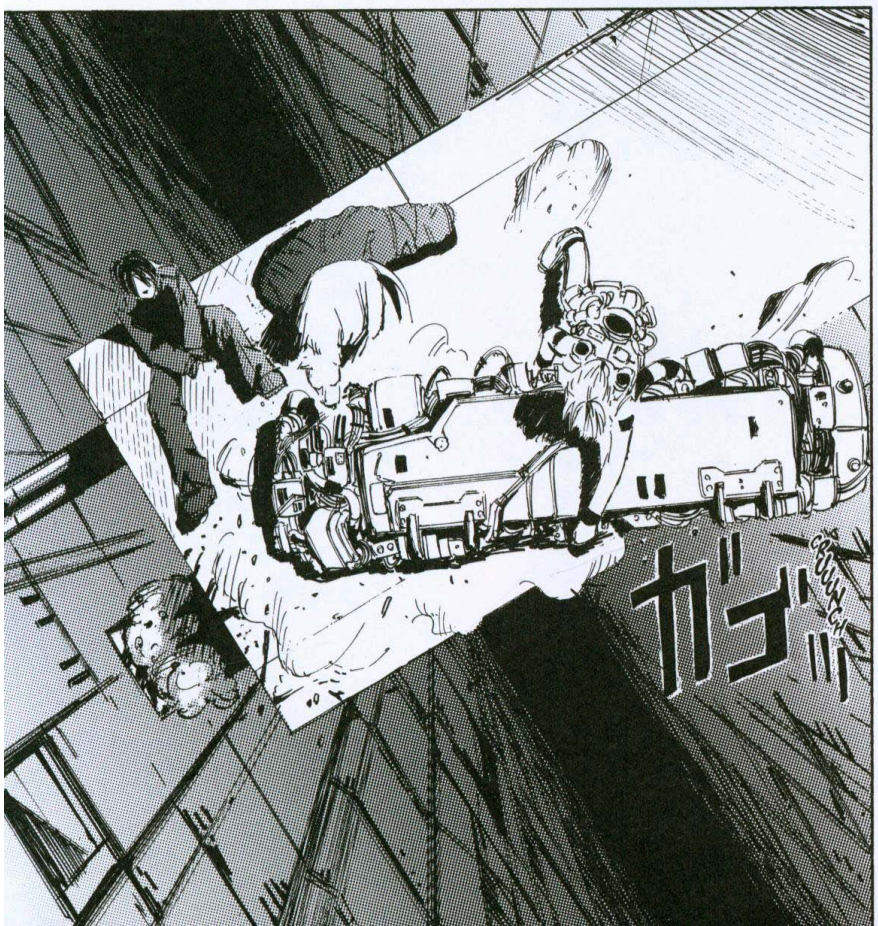
ガゴ
CRUNCH

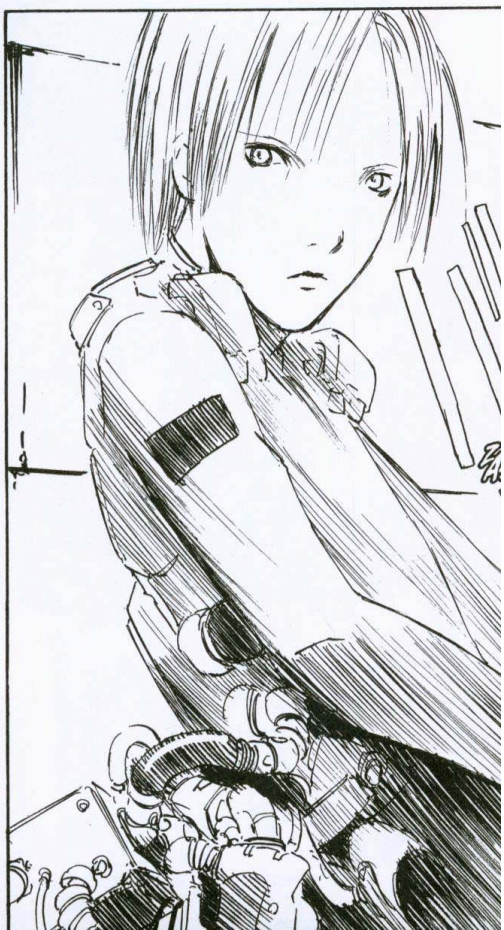

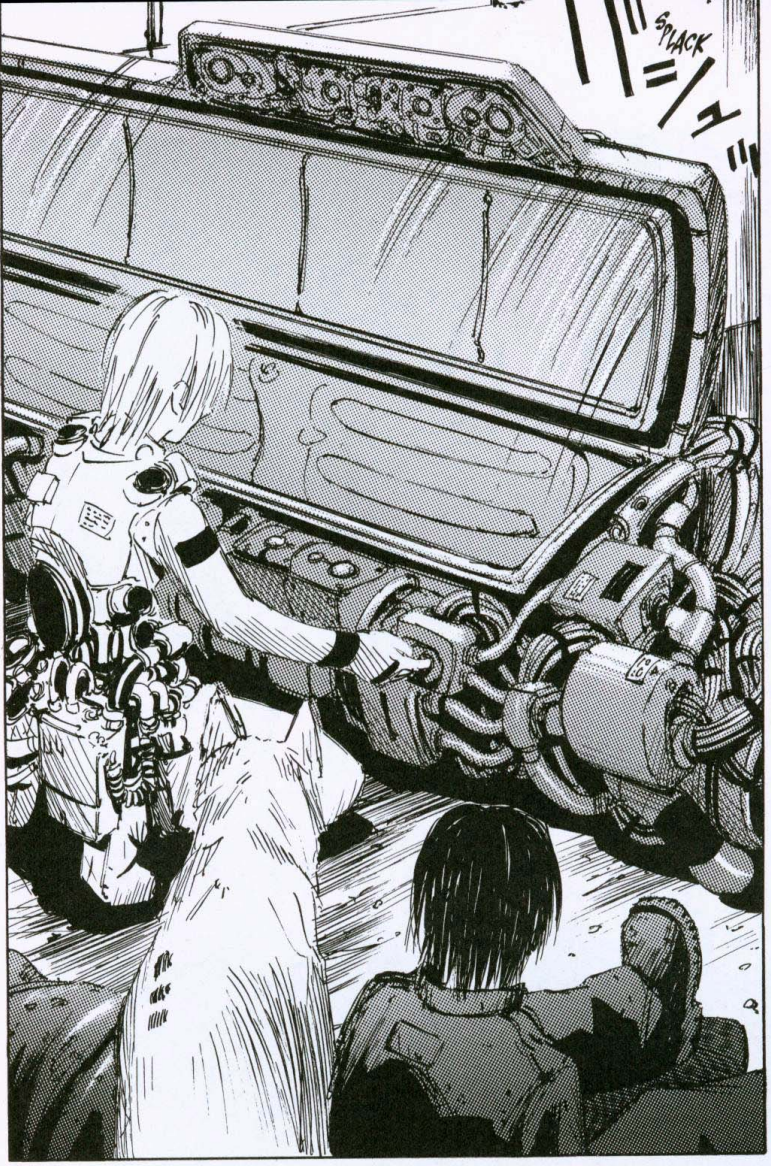
SPLACK

SPLACK
CRAS

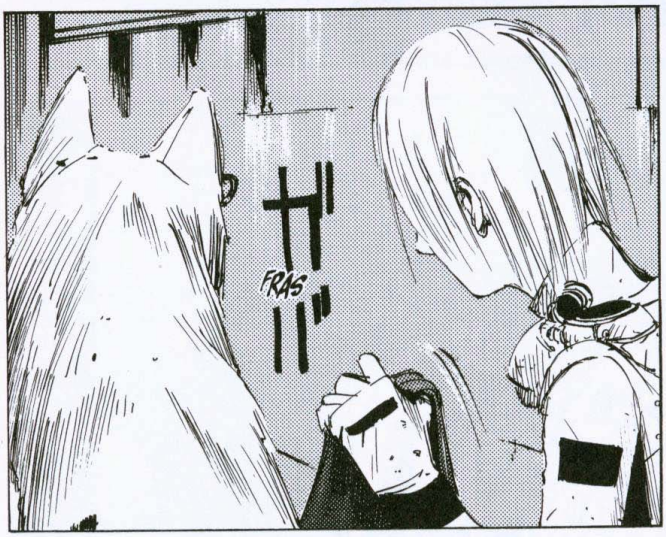
FRAS

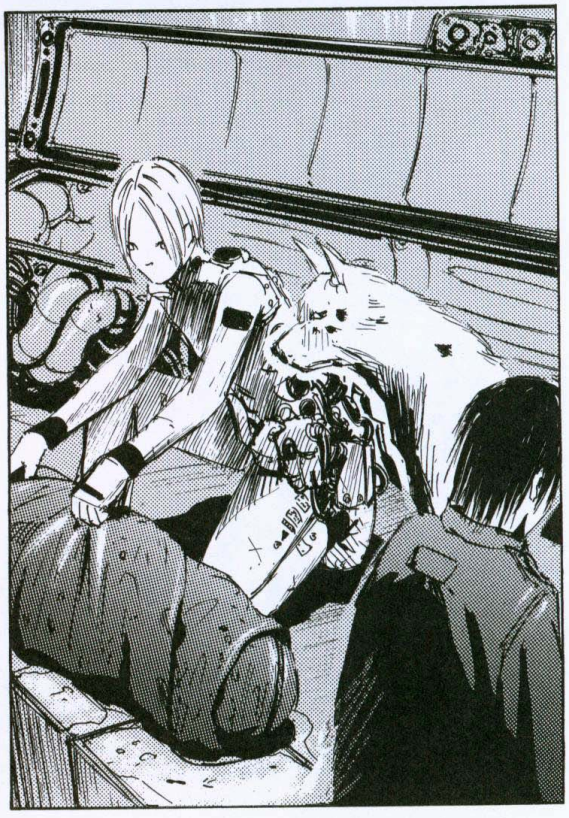

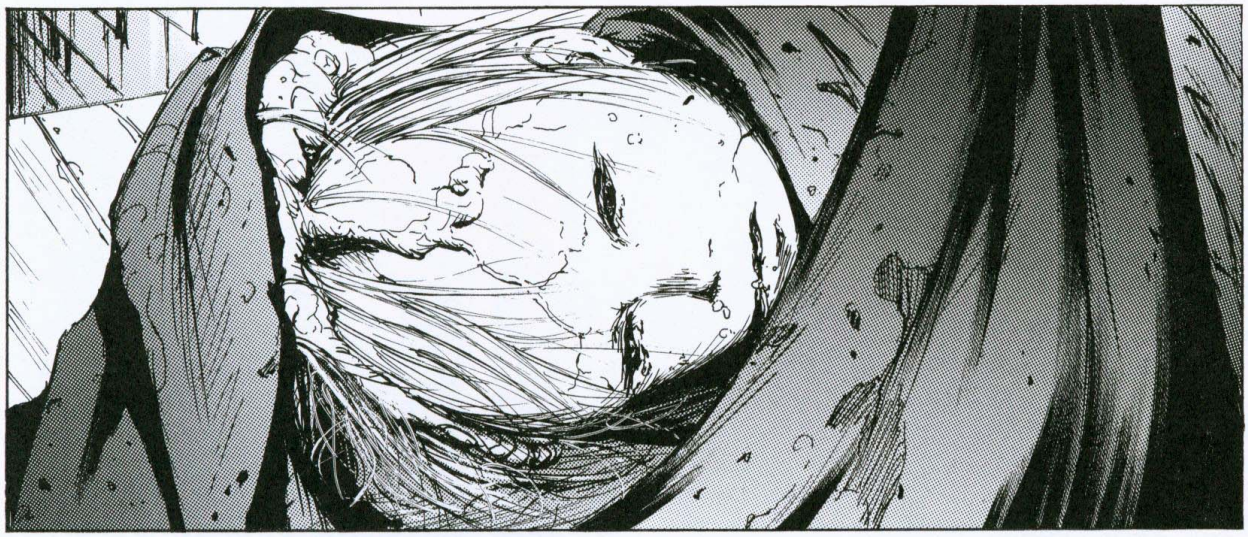

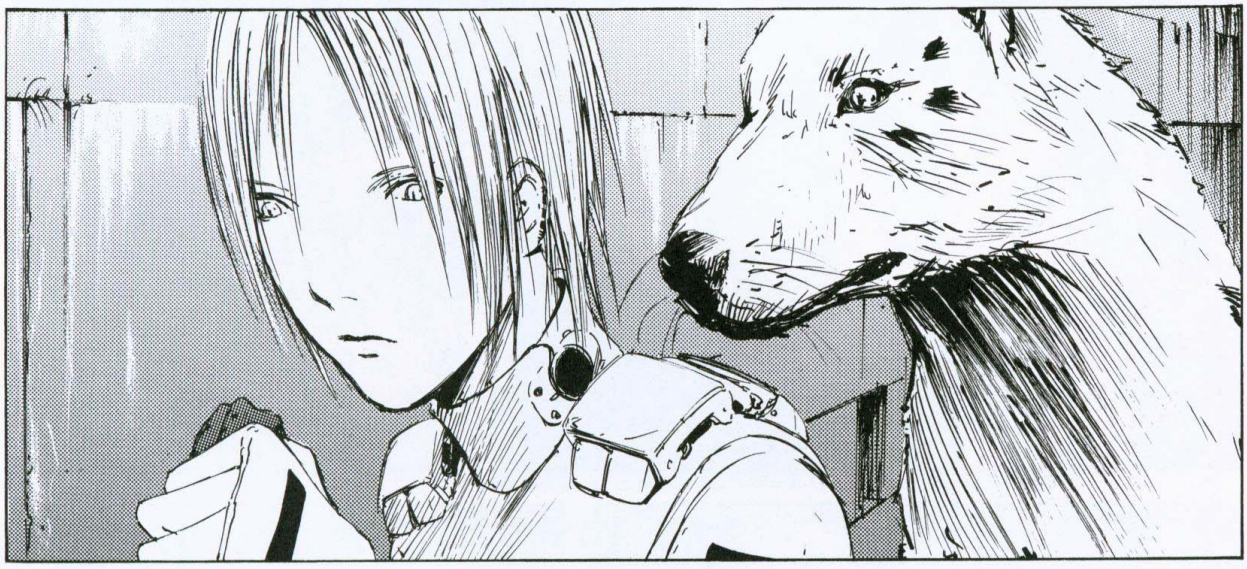

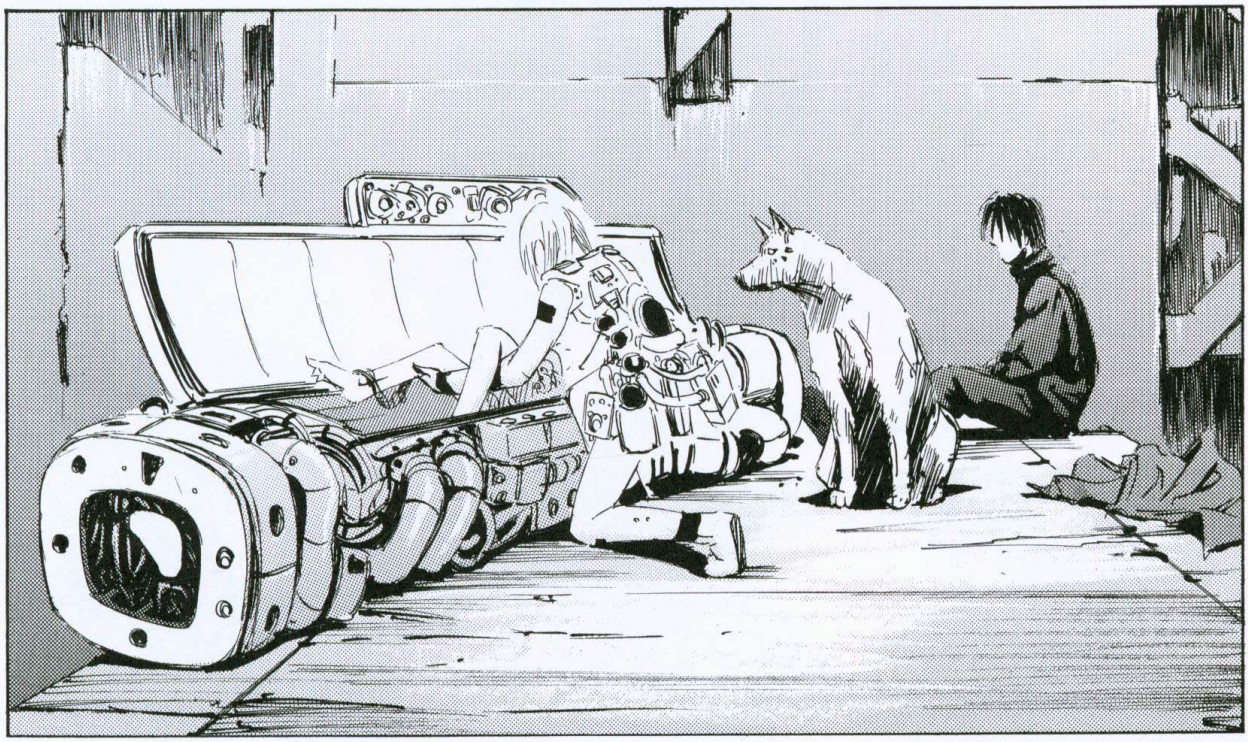

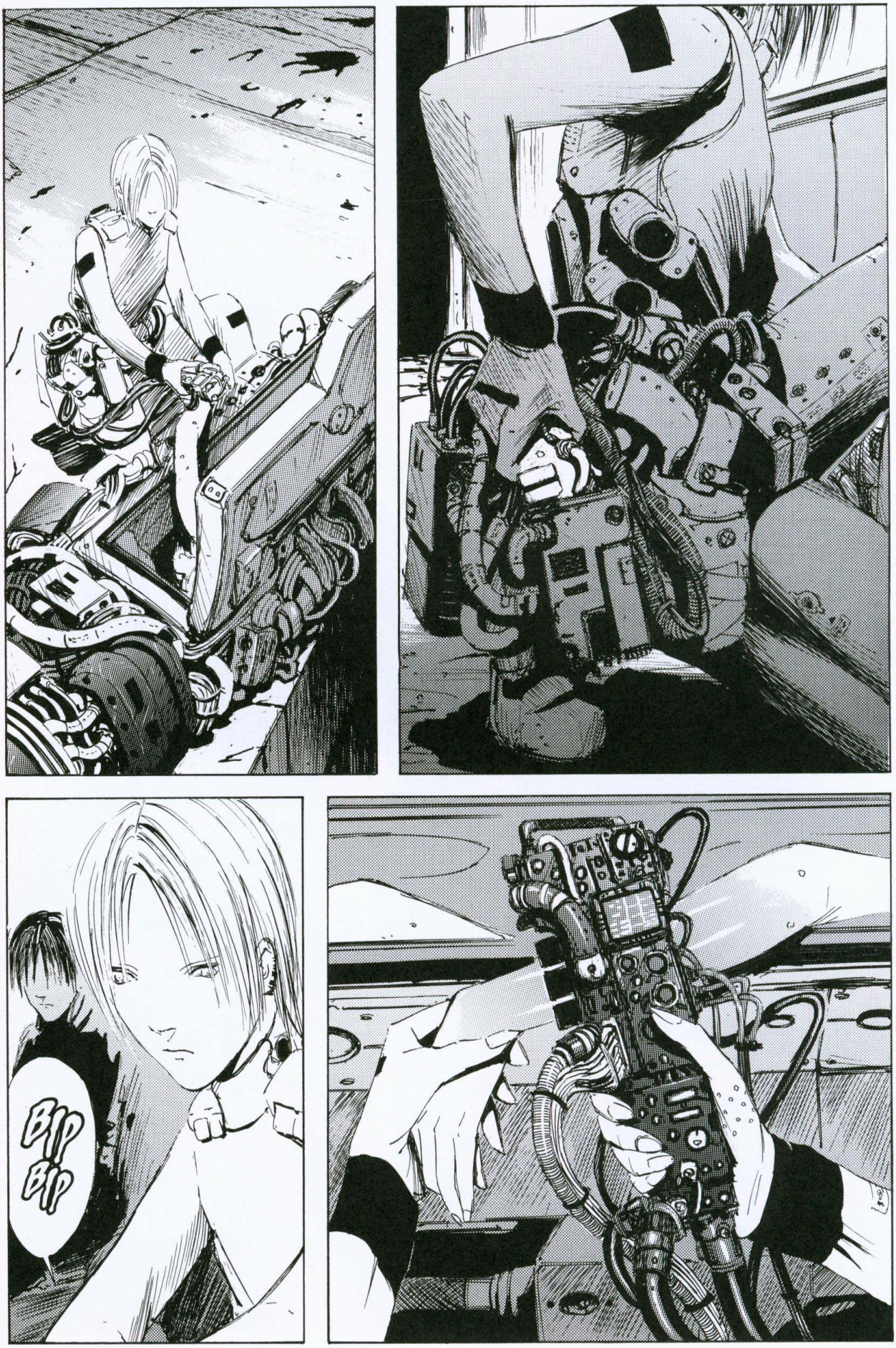
BIP
BIP

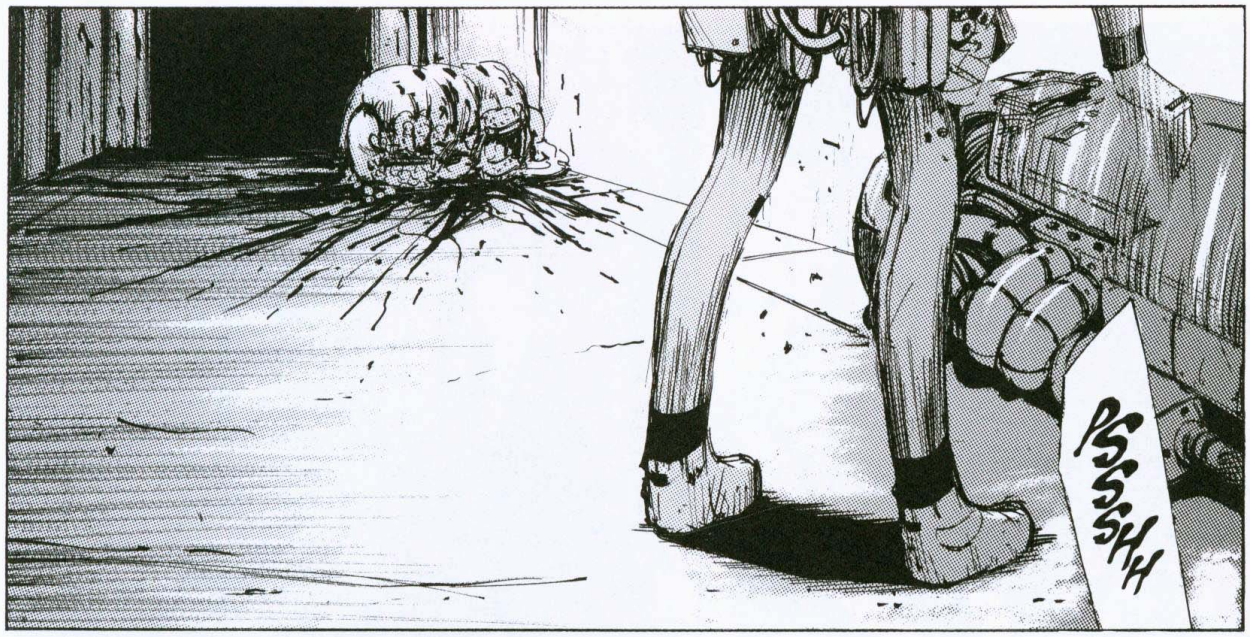
PSSSHH

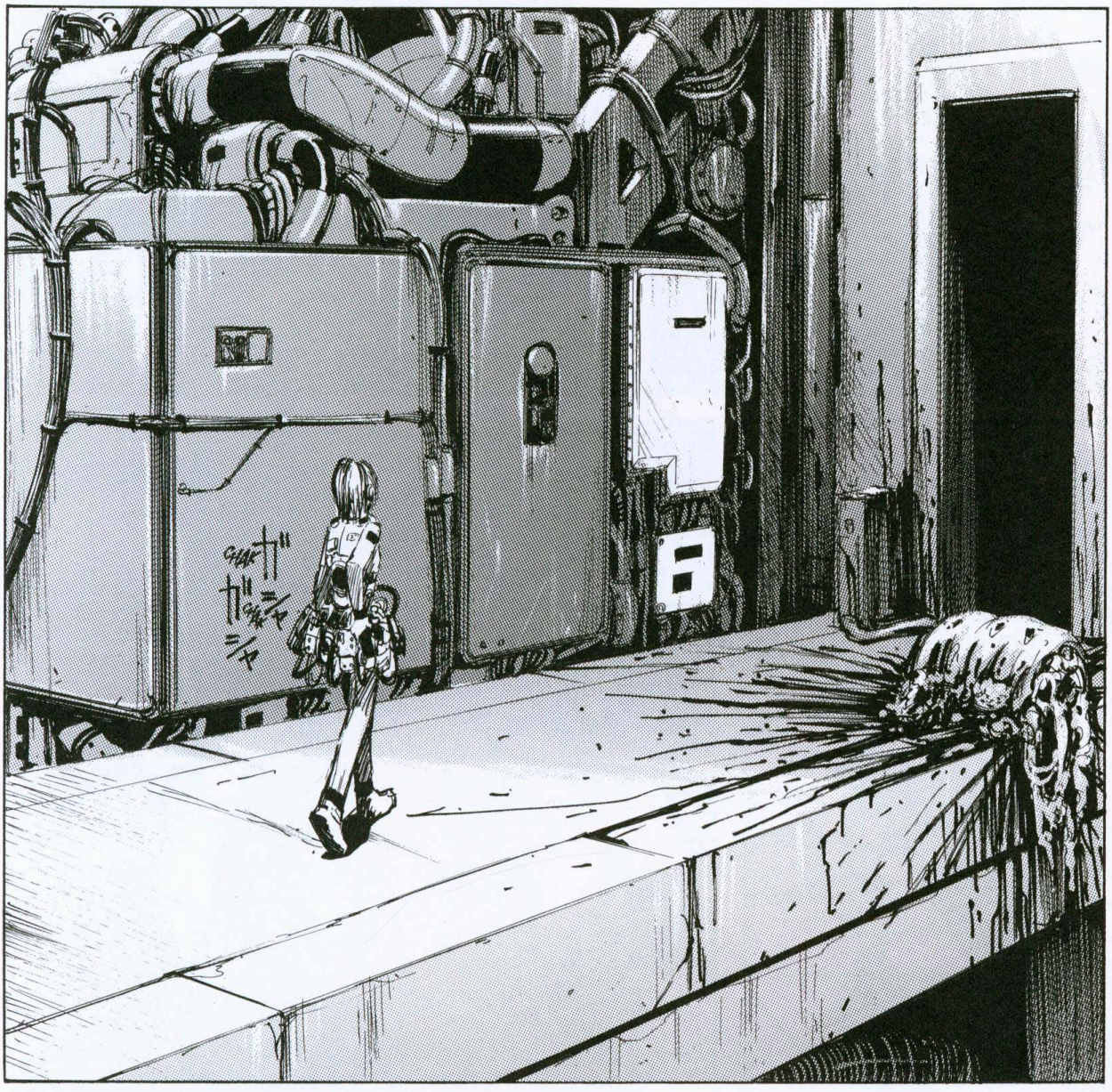
GHAK
ガ
ガ
ニヤ
GHAK
ニヤ

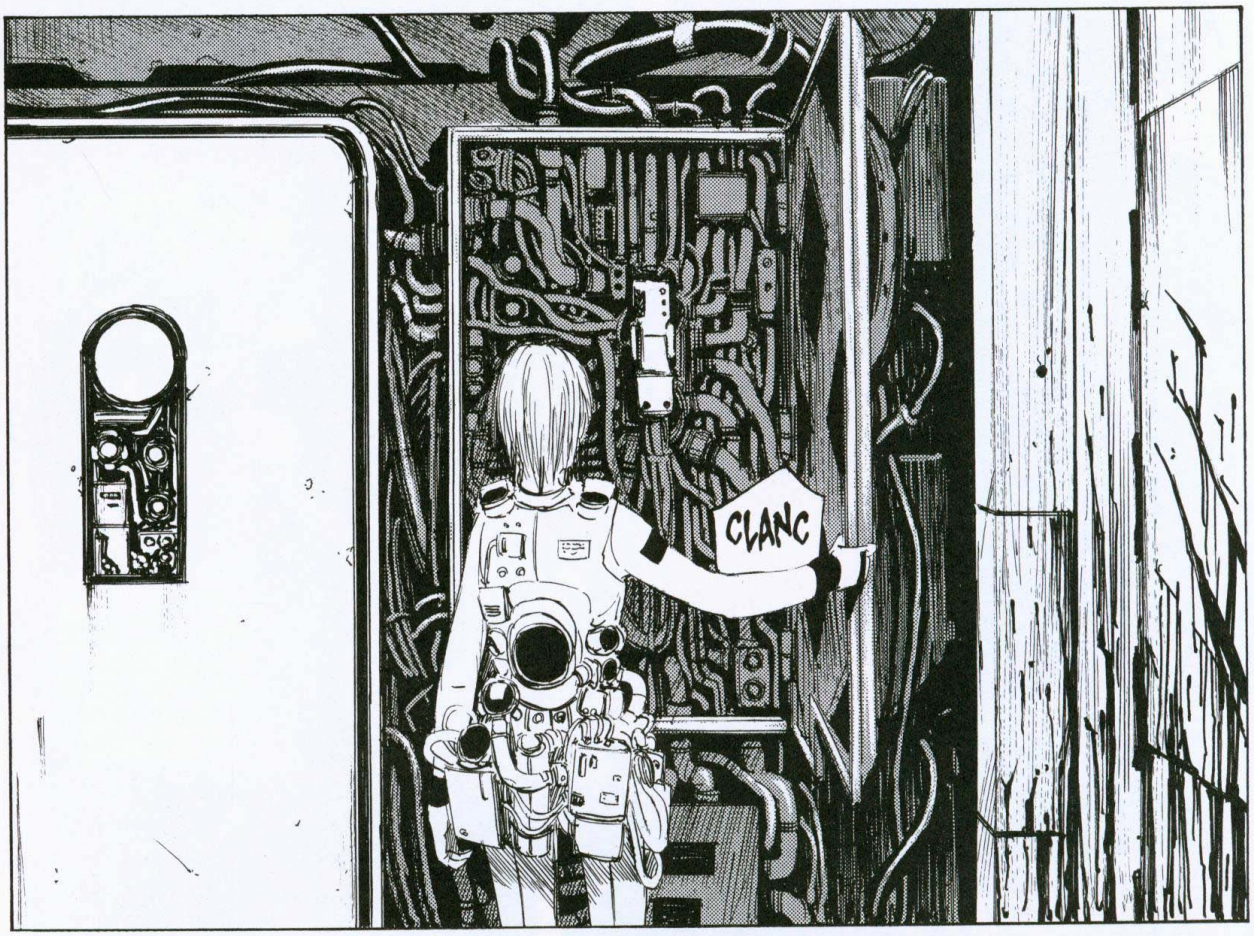
CLANC

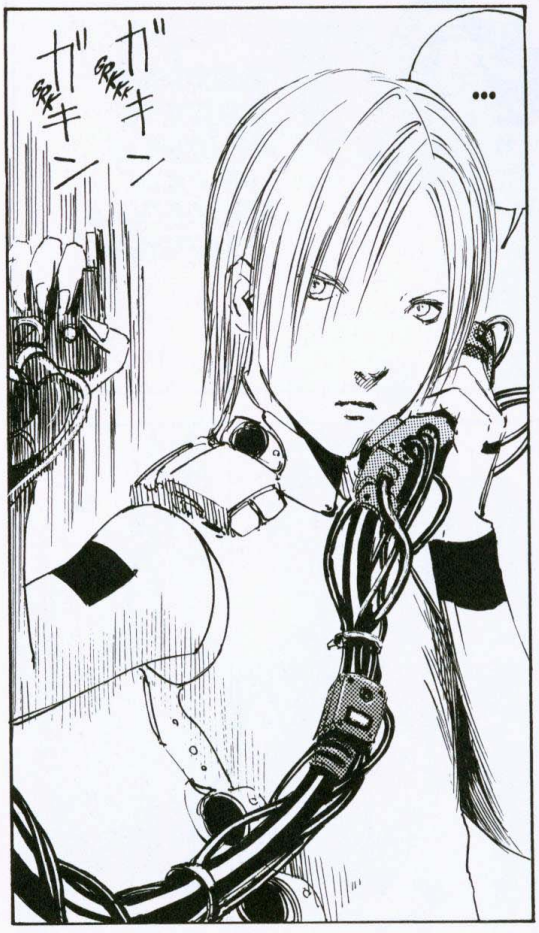
ガキン
GRRKK
ガキン
...

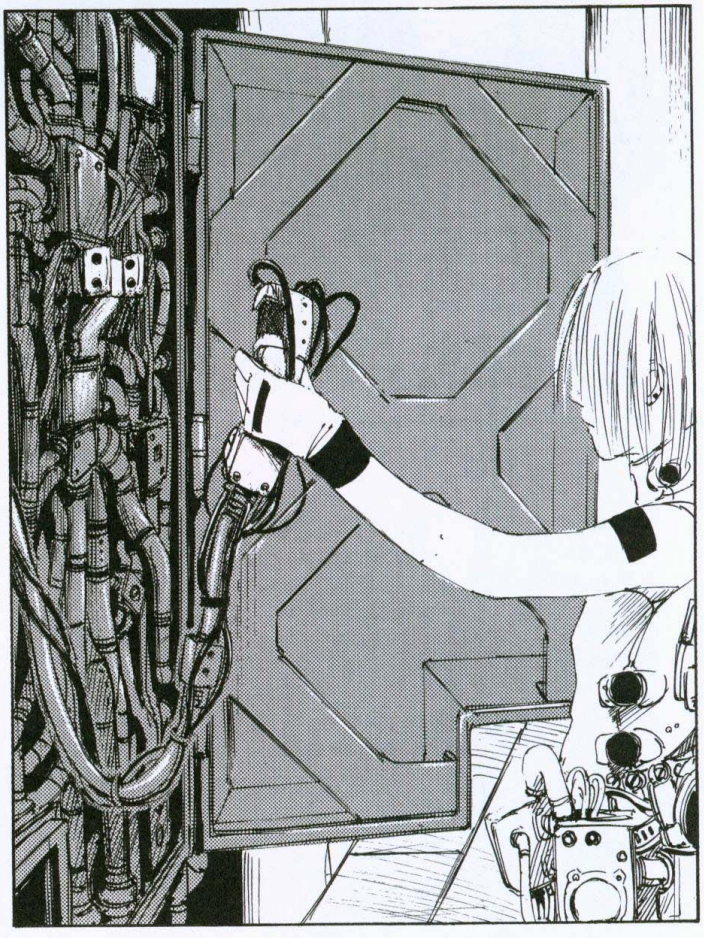

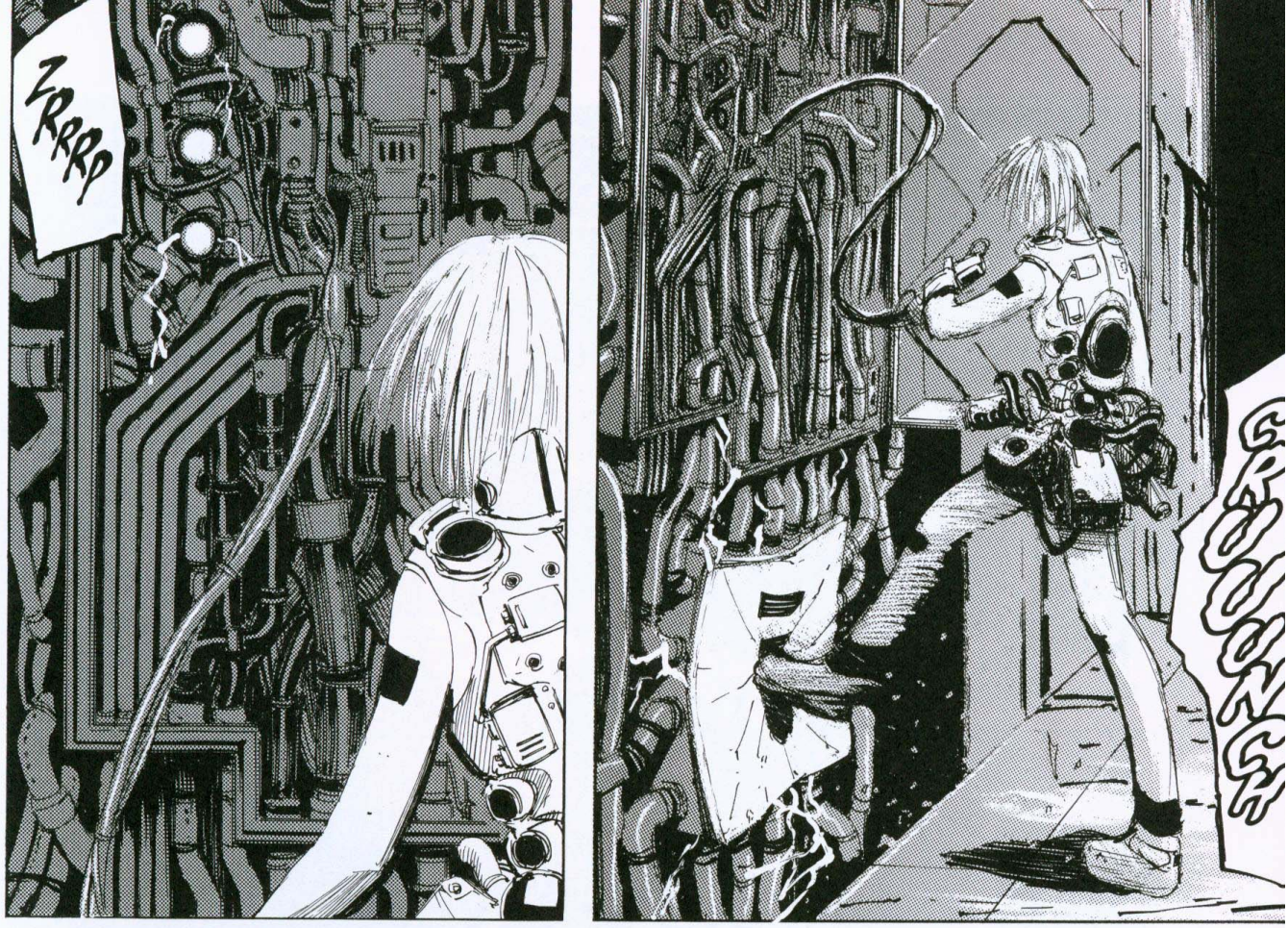
ZRRRP
GROUNCH

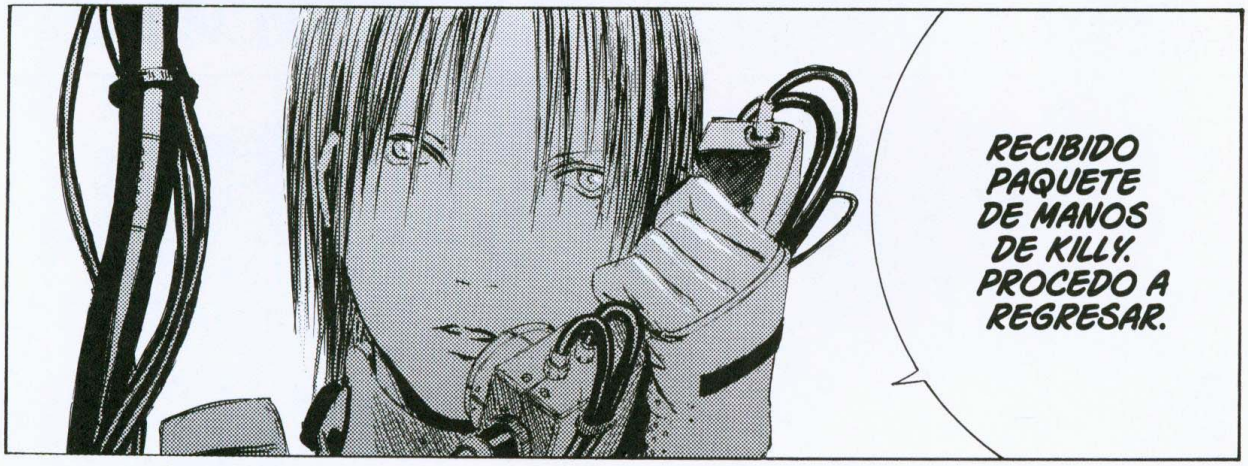
RECIBIDO PAQUETE DE MANOS DE KILLY. PROCEDO A REGRESAR.

VE PREPARÁNDOLO TODO PARA EFECTUAR EL REGISTRO COMPLETO.
SALVO EN LOS CROMOSOMAS 10 Y 11, NINGUNA ABERRACIÓN.
SÍ.

CHAC

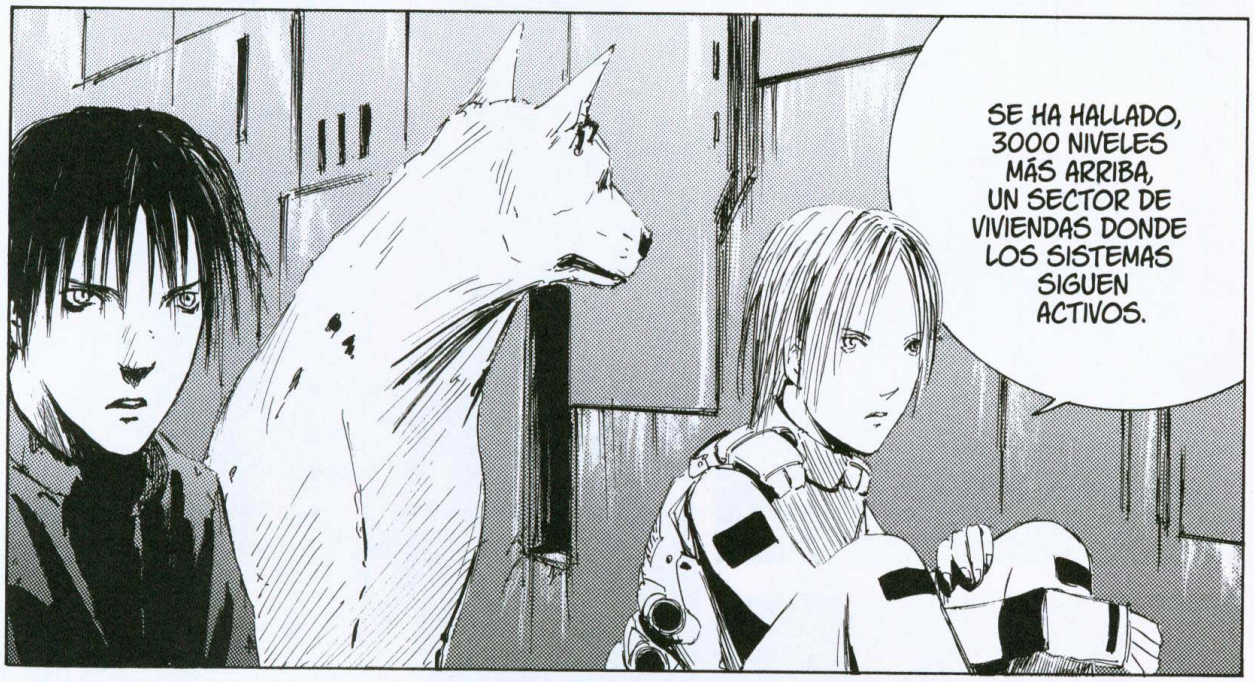
SE HA HALLADO, 3000 NIVELES MÁS ARRIBA, UN SECTOR DE VIVIENDAS DONDE LOS SISTEMAS SIGUEN ACTIVOS.

NO SABEMOS SI HAY GENTE O NO.

PERO VE, POR FAVOR.

CUANDO LA FRÍA Y SILENCIOSA EXTENSIÓN DE TIERRA EMPEZÓ A ILUMINARSE, UNA SILUETA SUBIÓ POR LA COLINA.

¿QUÉ ES UNA EXTENSIÓN DE TIERRA?

¿QUÉ TIENES AHÍ?

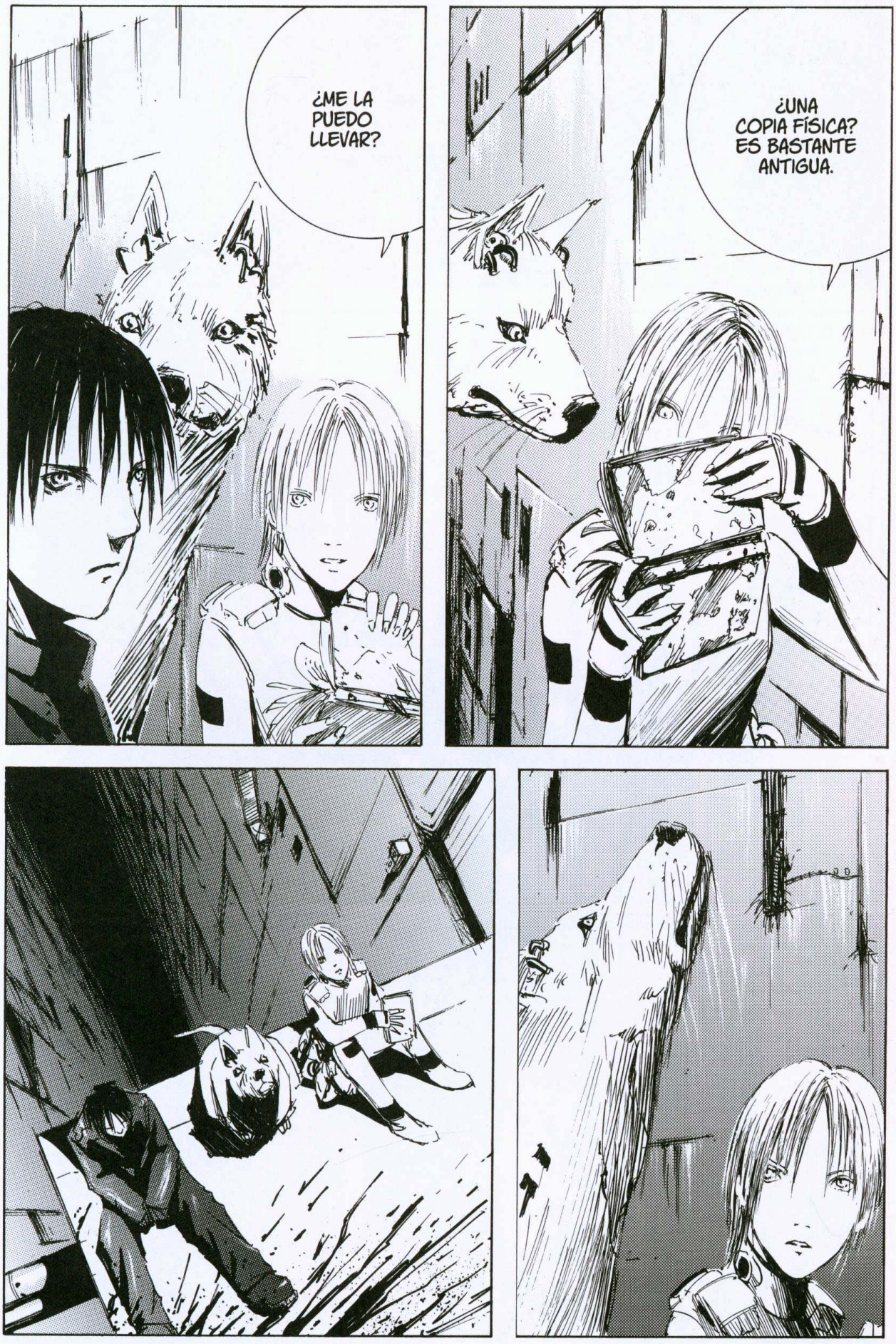
¿ME LA PUEDO LLEVAR?
¿UNA COPIA FÍSICA? ES BASTANTE ANTIGUA.

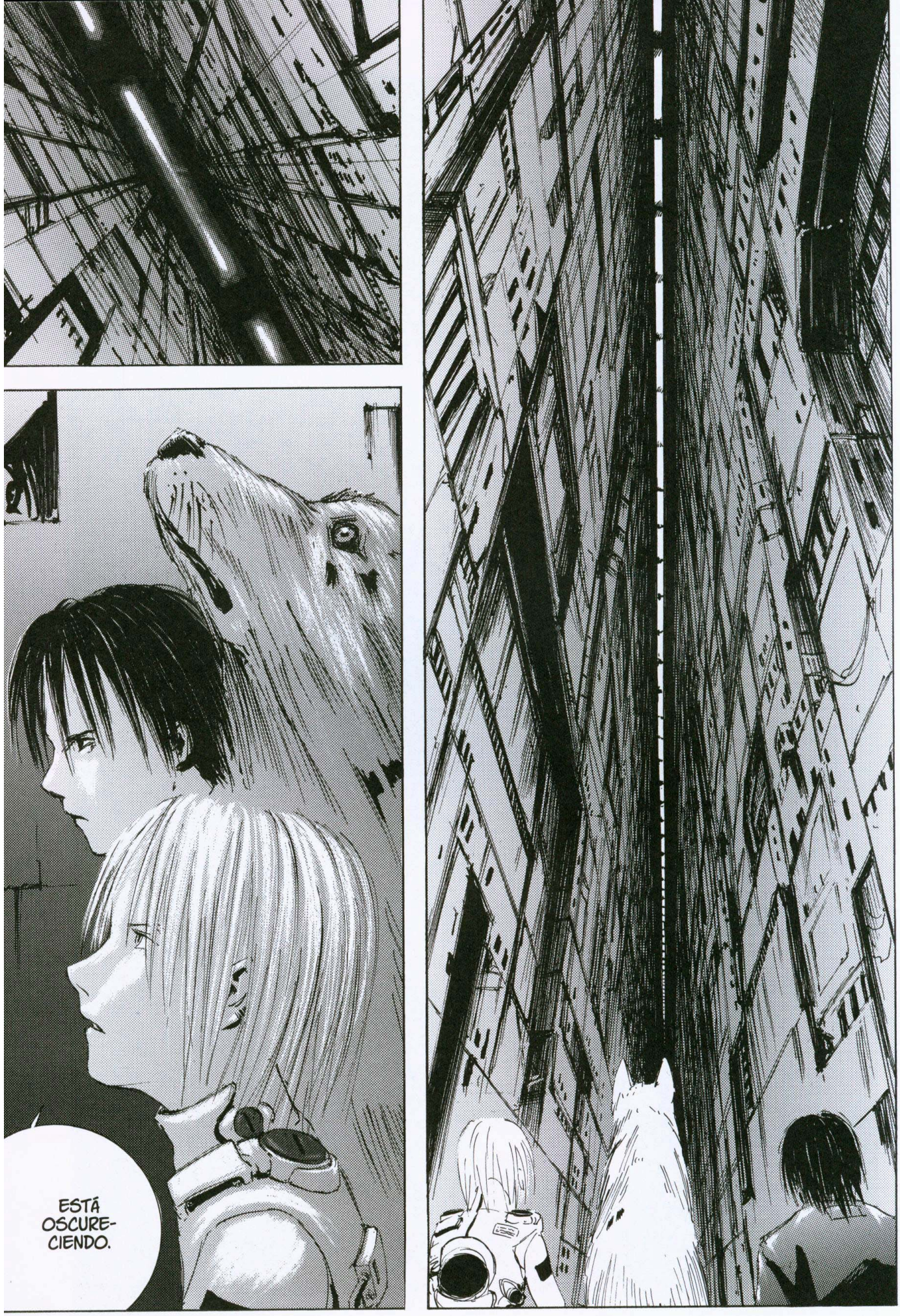
ESTÁ OSCURE-CIENDO.

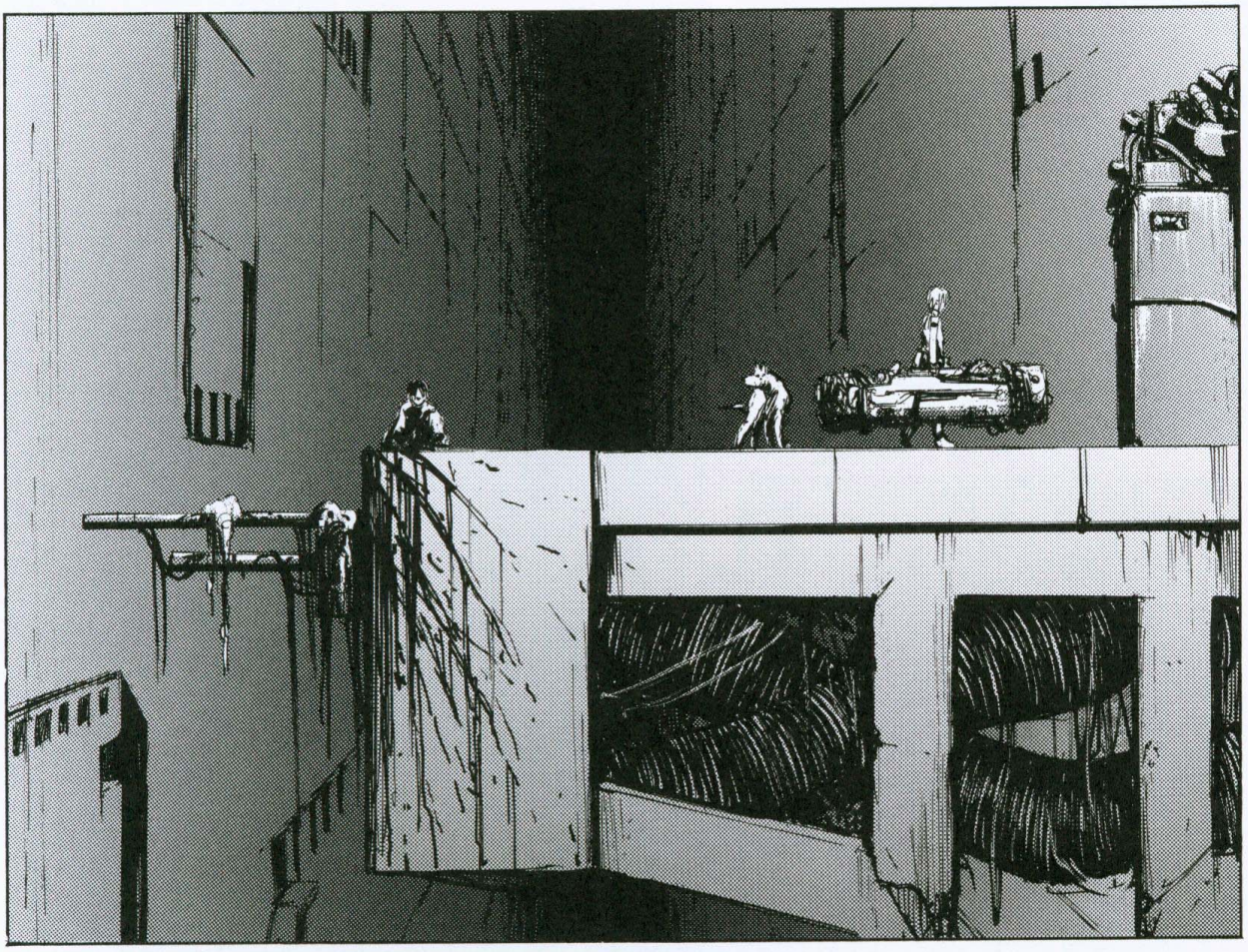

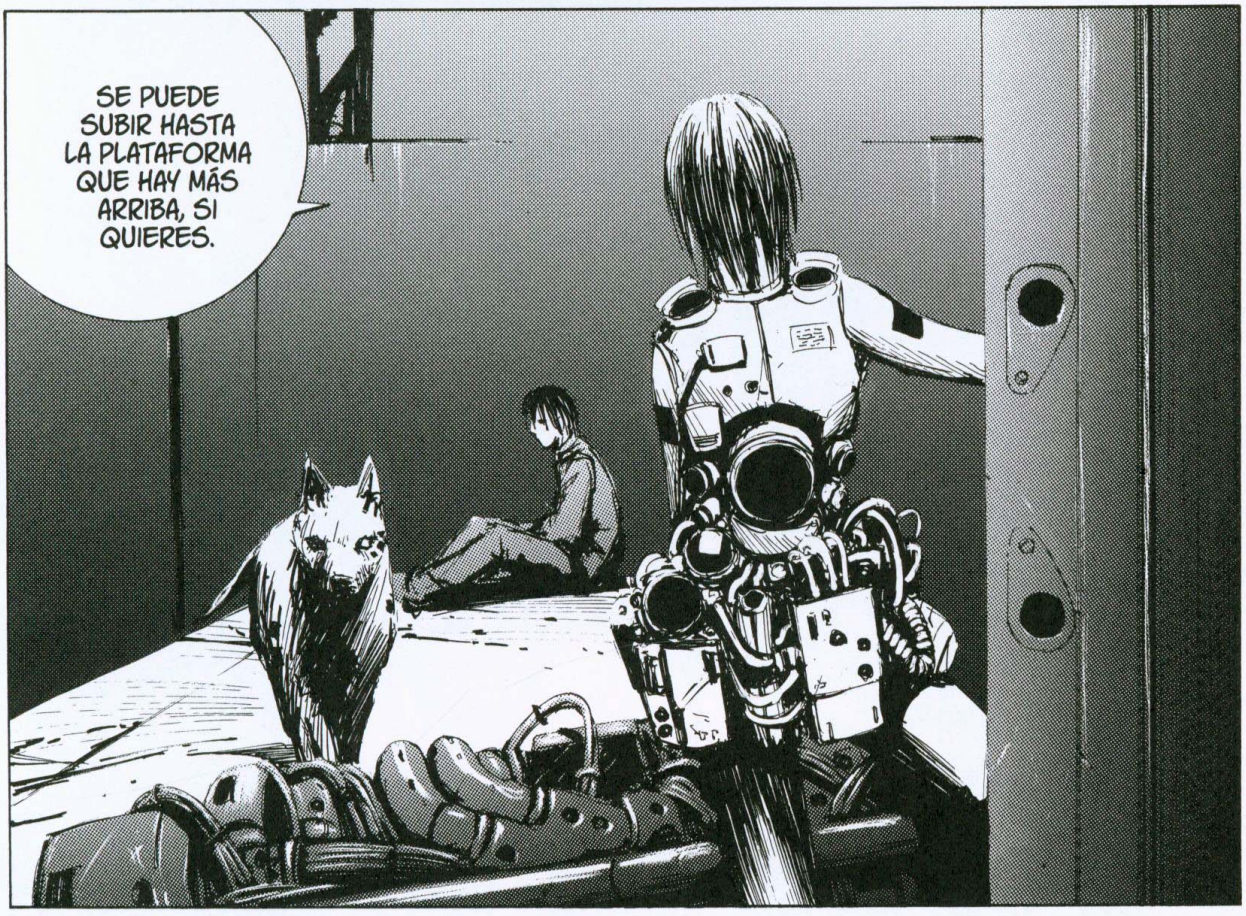
SE PUEDE SUBIR HASTA LA PLATAFORMA QUE HAY MÁS ARRIBA, SI QUIERES.

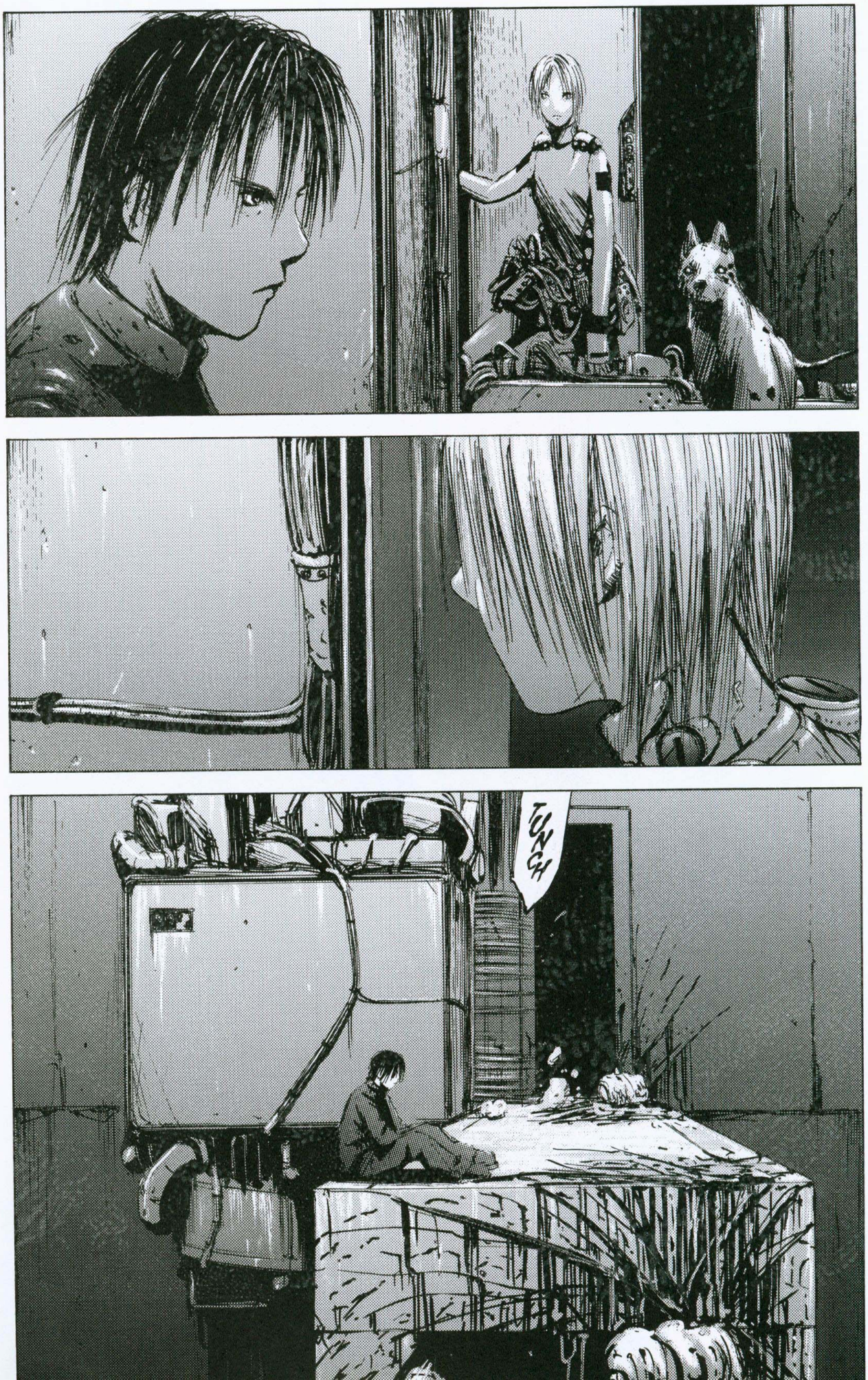
TUNCH

ガラガラ
THUD

::LOG.2:: END

::LOG.3::

TECNÓMADAS

¿FALTA MUCHO PARA SHICHIZÔ?
AÚN ESTÁ BASTANTE MÁS ABAJO.

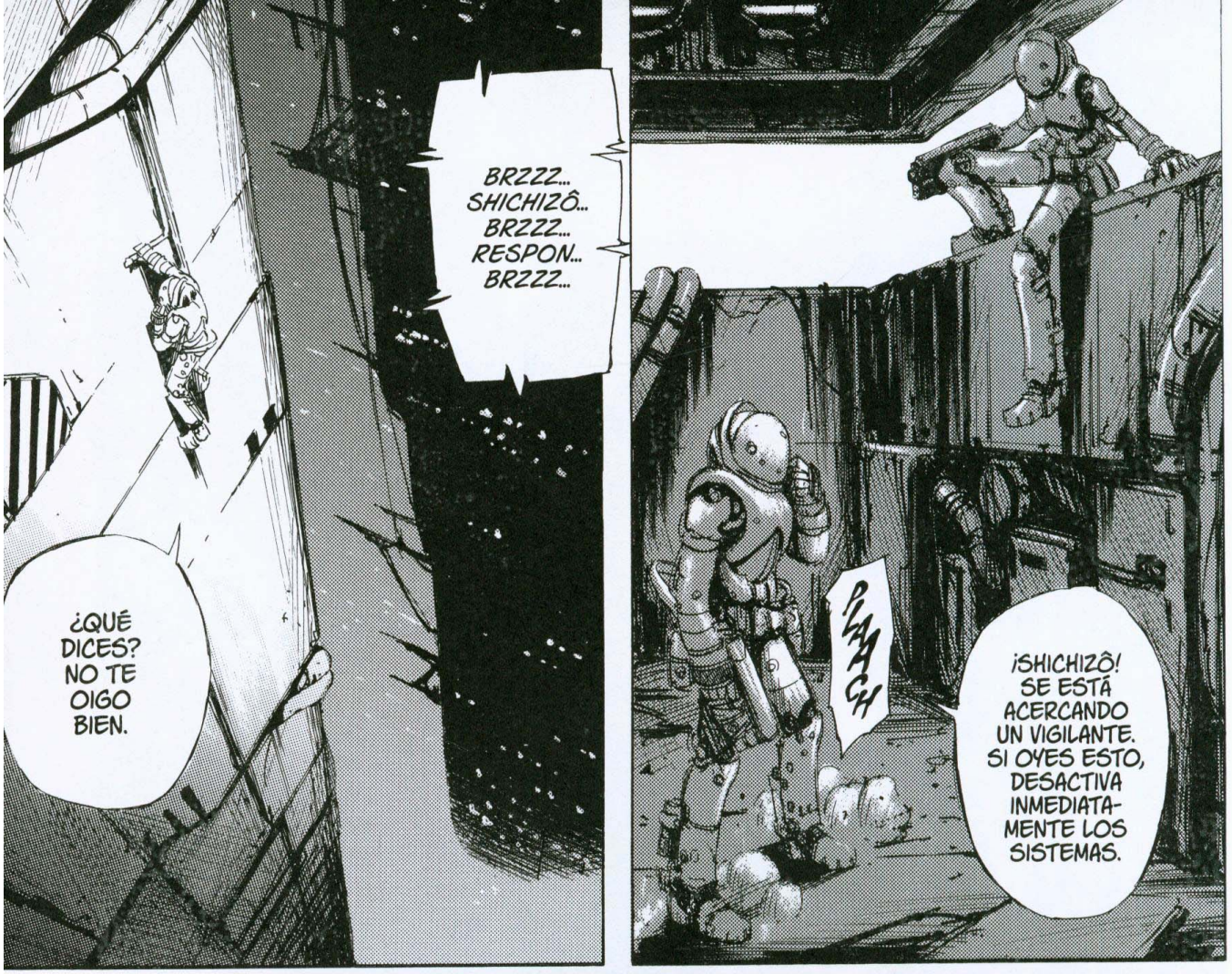
BRZZZ... SHICHIZÔ... BRZZZ... RESPON... BRZZZ...
¿QUÉ DICES? NO TE OIGO BIEN.
¡SHICHIZÔ! SE ESTÁ ACERCANDO UN VIGILANTE. SI OYES ESTO, DESACTIVA INMEDIATAMENTE LOS SISTEMAS.
PIAAACH

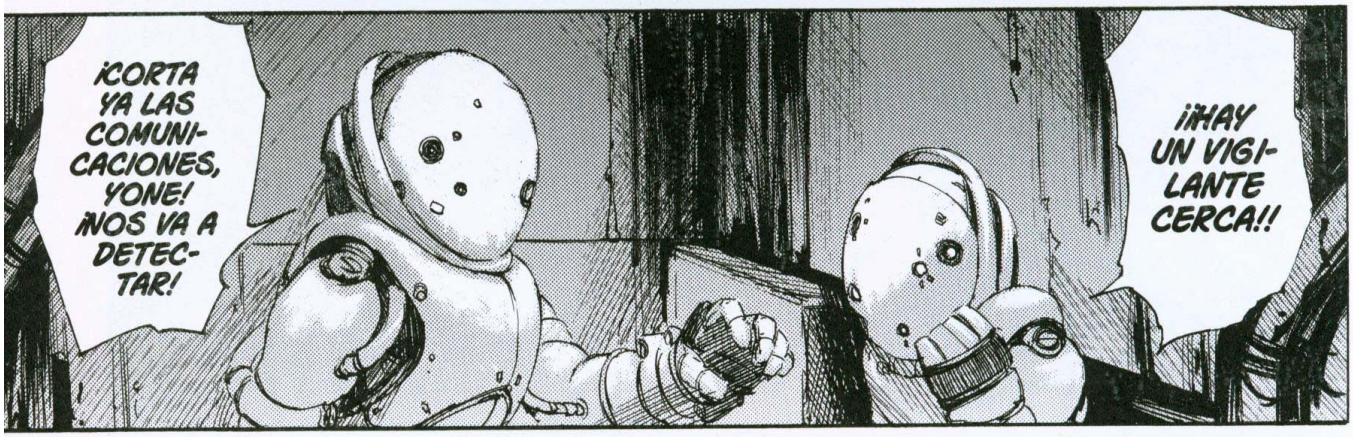
¡CORTA YA LAS COMUNICACIONES, YONE! ¡NOS VA A DETECTAR!
¡¡HAY UN VIGILANTE CERCA!!

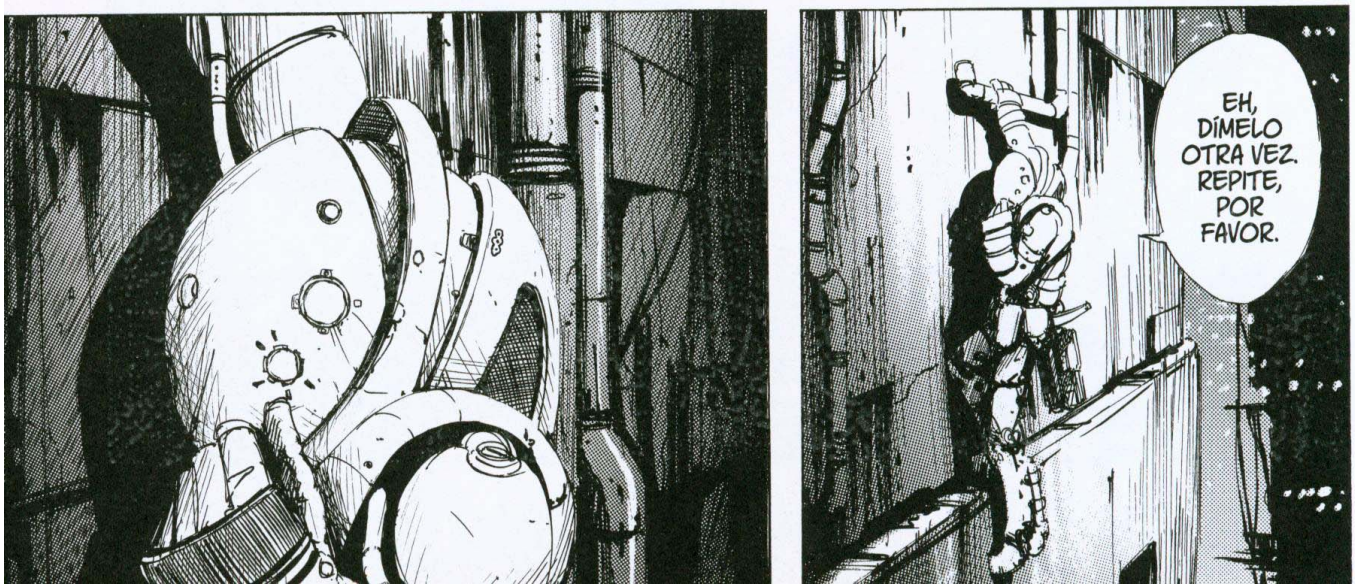
EH, DÍMELO OTRA VEZ. REPITE, POR FAVOR.

FRAAAS!

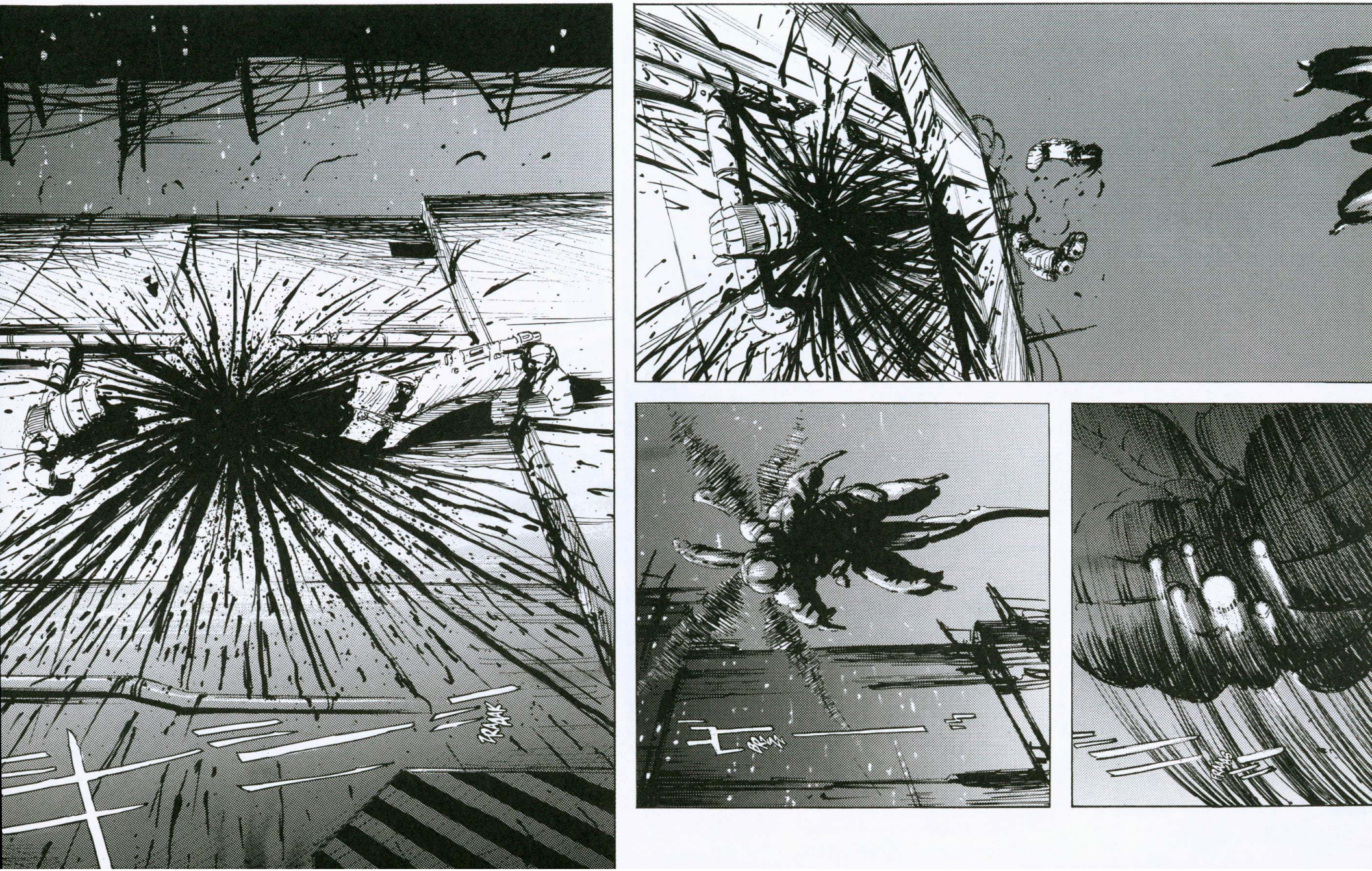
KRAK

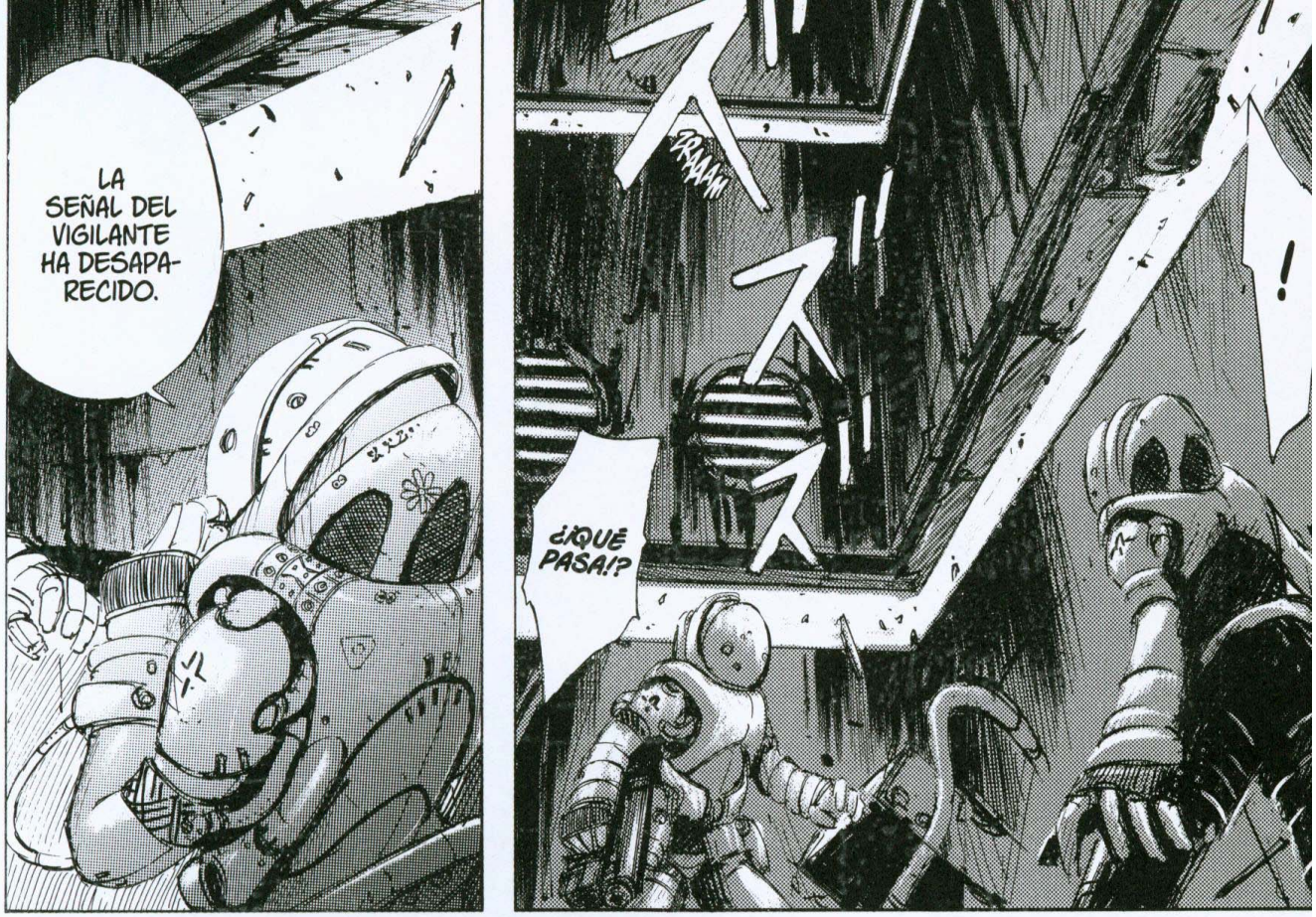
LA SEÑAL DEL VIGILANTE HA DESAPARECIDO.
¿¿QUÉ PASA!?
BRAAAM
!

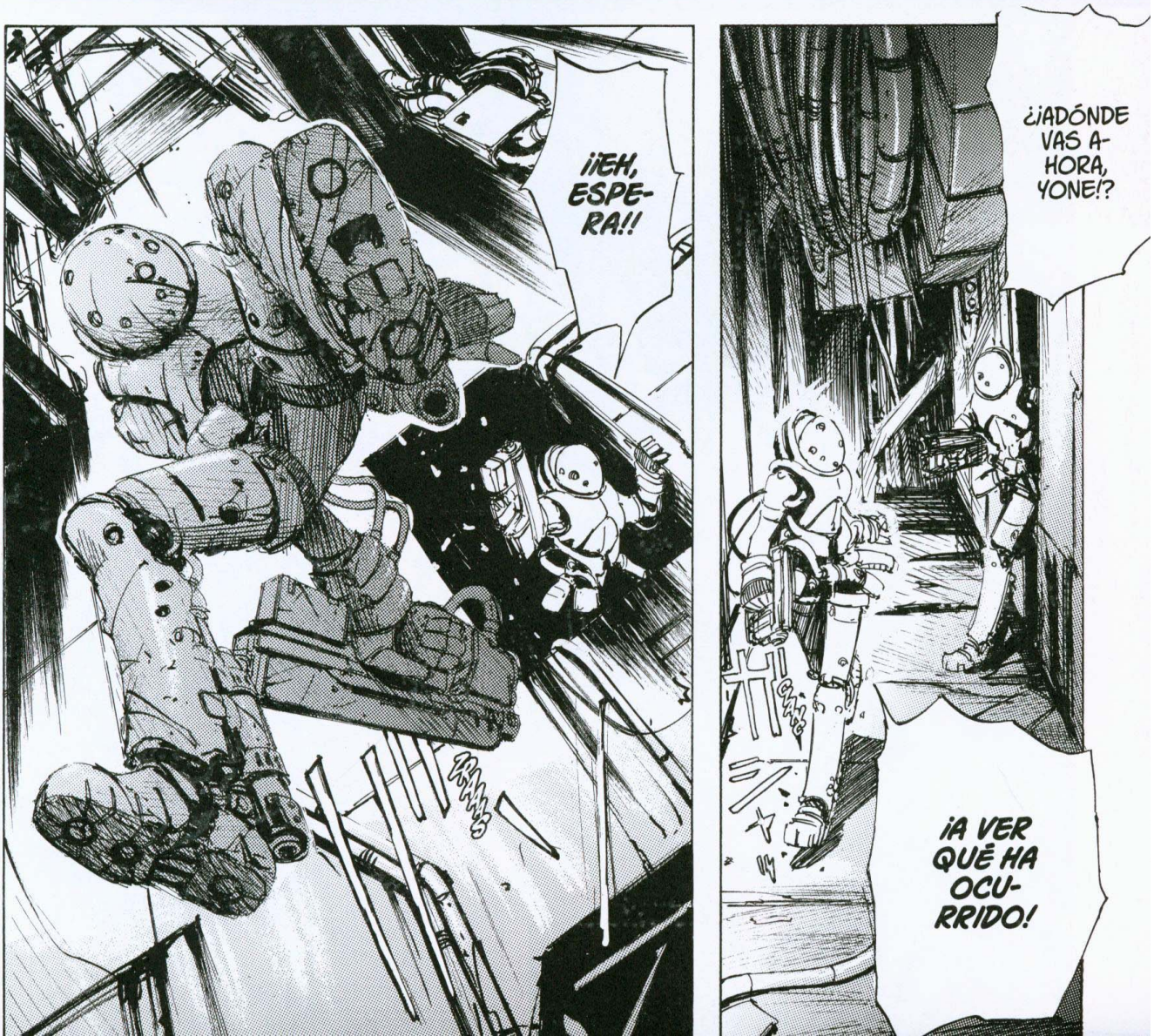
¡¡EH, ESPERA!!
¿¡ADÓNDE VAS AHORA, YONE!?
¡A VER QUÉ HA OCURRIDO!

¡¡JODEER!!
CRUUNCH
CRUUNCH

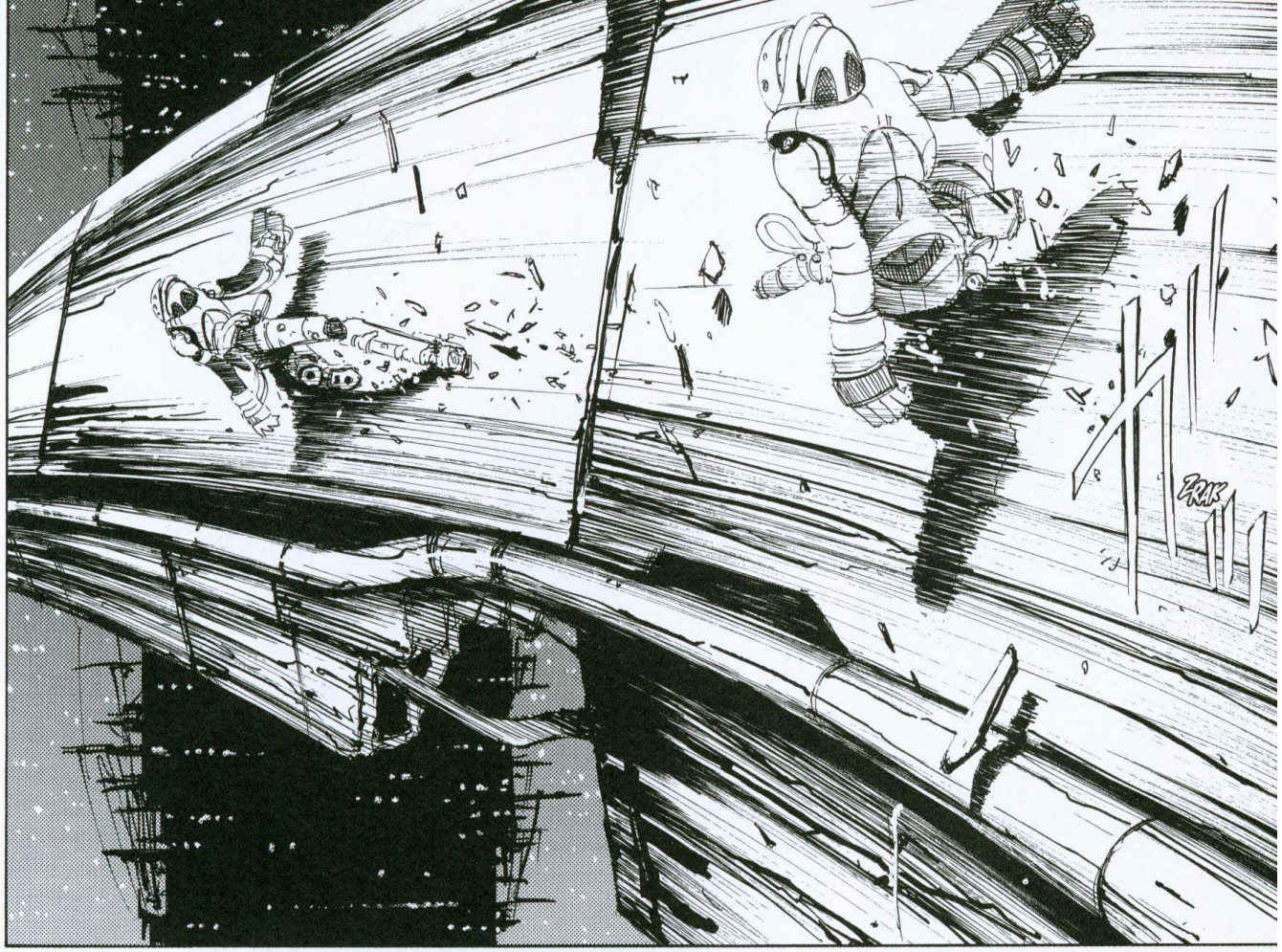
ZRAK

!

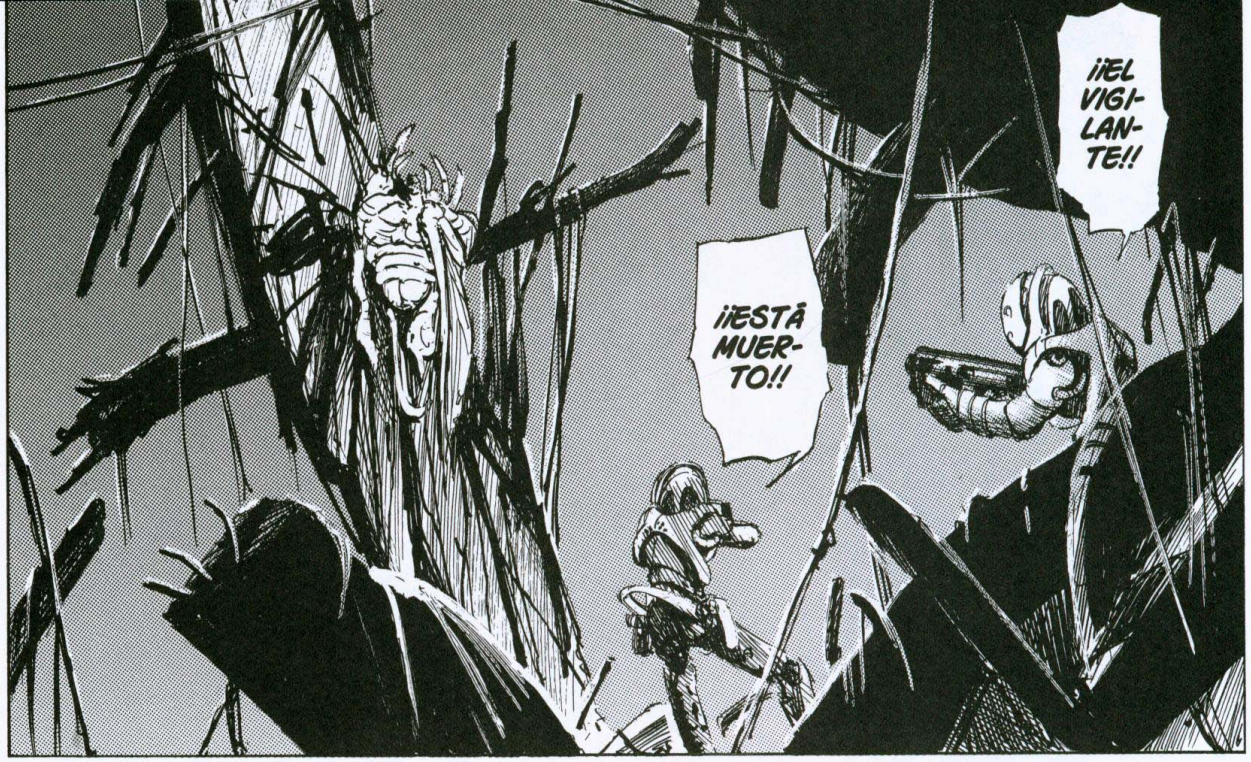
¡¡EL VIGILANTE!!
¡¡ESTÁ MUERTO!!

¿QUÉ PASA?

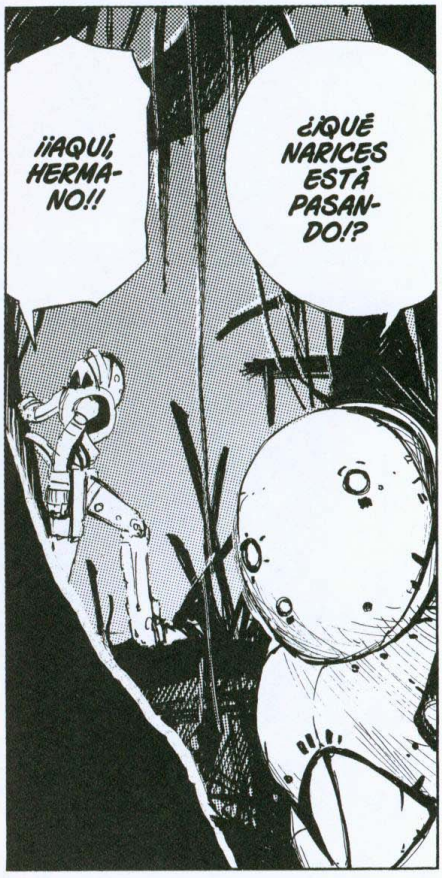
¡¡AQUÍ, HERMANO!!
¿¿QUÉ NARICES ESTÁ PASANDO!?

NO ME LO PUEDO CREER...

SSSH
ゴオ
オオ

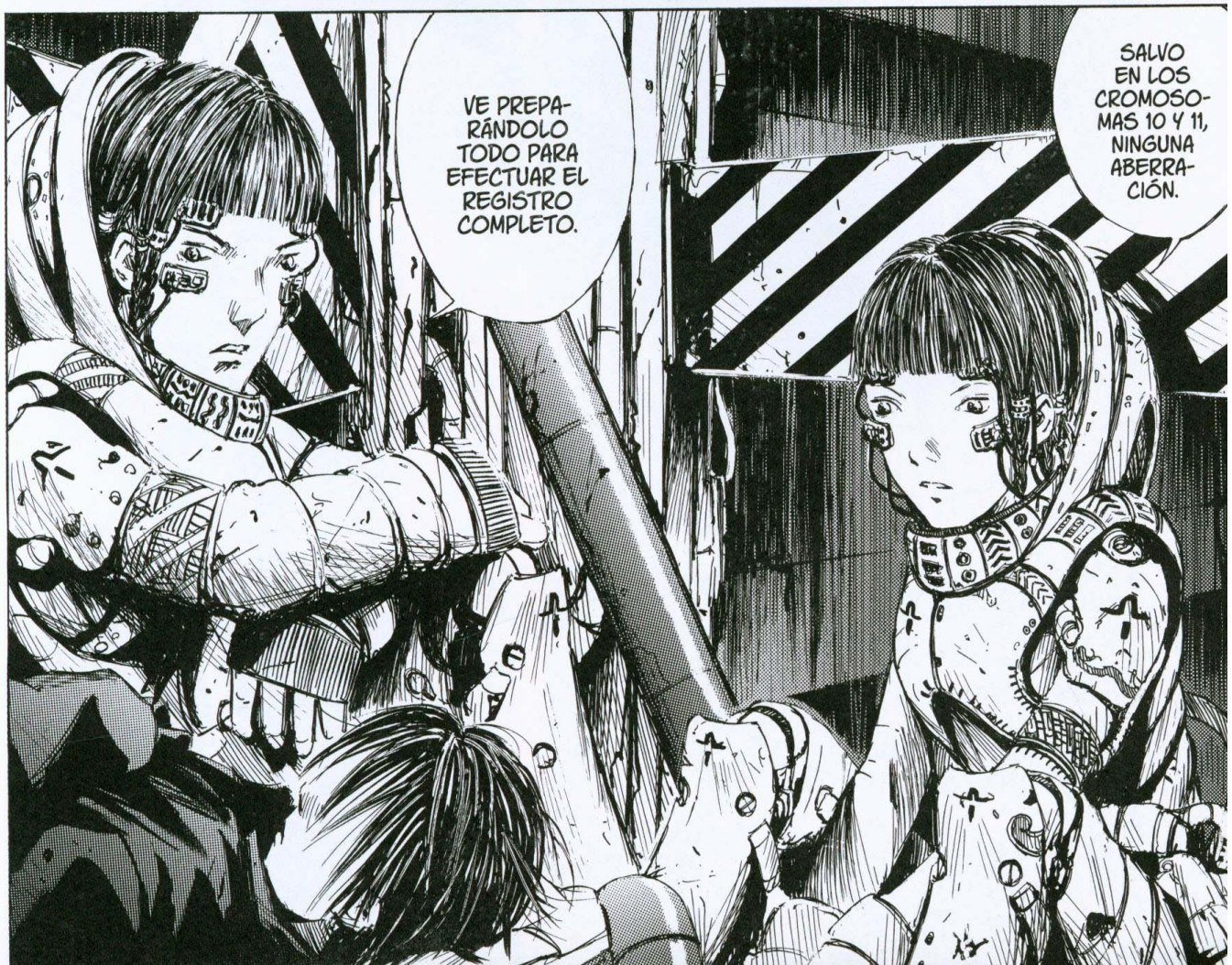
VE PREPARÁNDOLO TODO PARA EFECTUAR EL REGISTRO COMPLETO.
SALVO EN LOS CROMOSOMAS 10 Y 11, NINGUNA ABERRACIÓN.

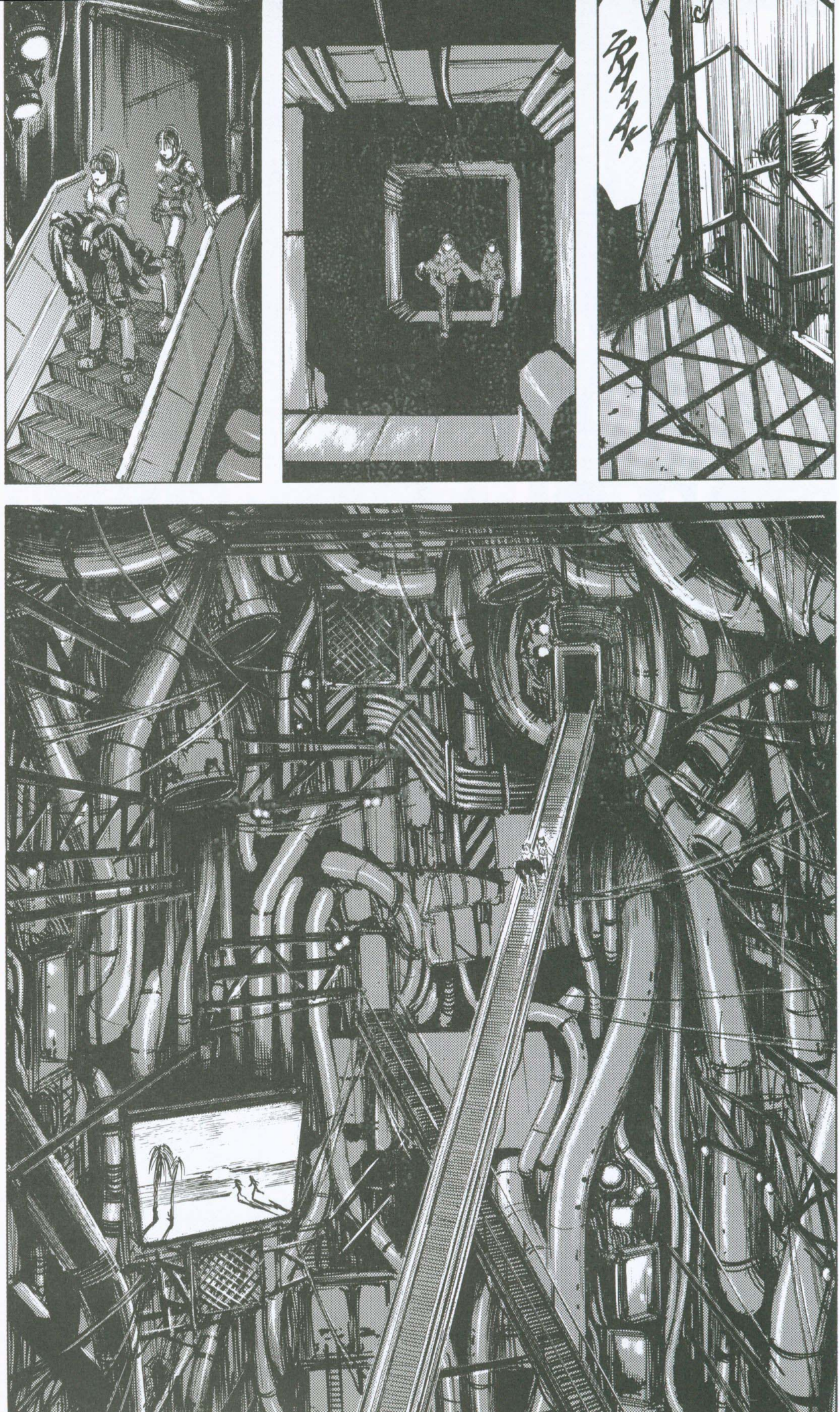
SRAAK

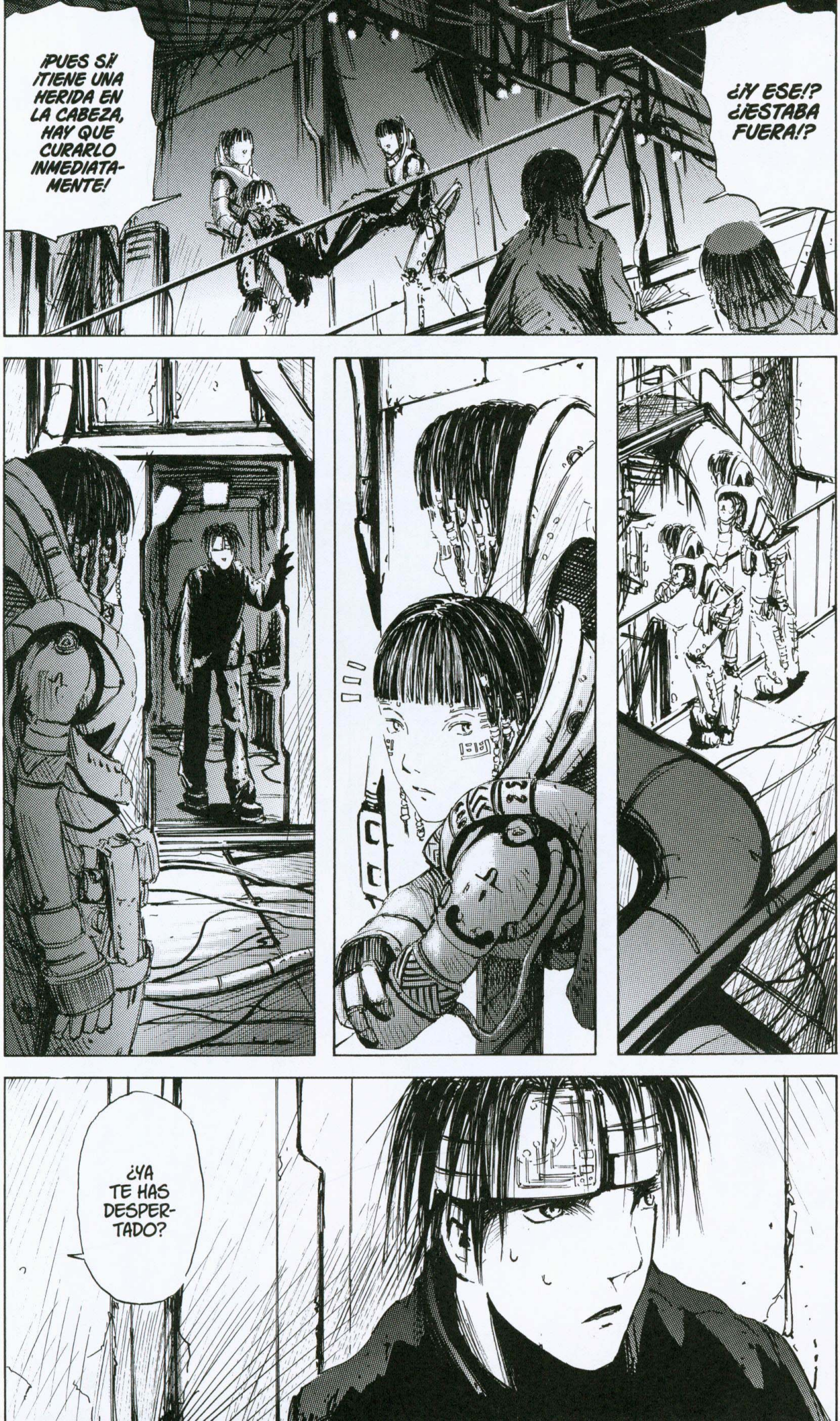
¡PUES SÍ! ¡TIENE UNA HERIDA EN LA CABEZA, HAY QUE CURARLO INMEDIATAMENTE!
¿¡Y ESE!? ¿¡ESTABA FUERA!?
¿YA TE HAS DESPERTADO?

¿EH?
¿HAY ALGUIEN AQUÍ CON GENES DE CONEXIÓN?
MENUDA SORPRESA. NO PENSÁBAMOS QUE HUBIERA MÁS SUPERVIVIENTES EN ESTE SECTOR APARTE DE NOSOTROS.

¿ALGUNA PERSONA CAPAZ DE CONECTARSE A LA RED?

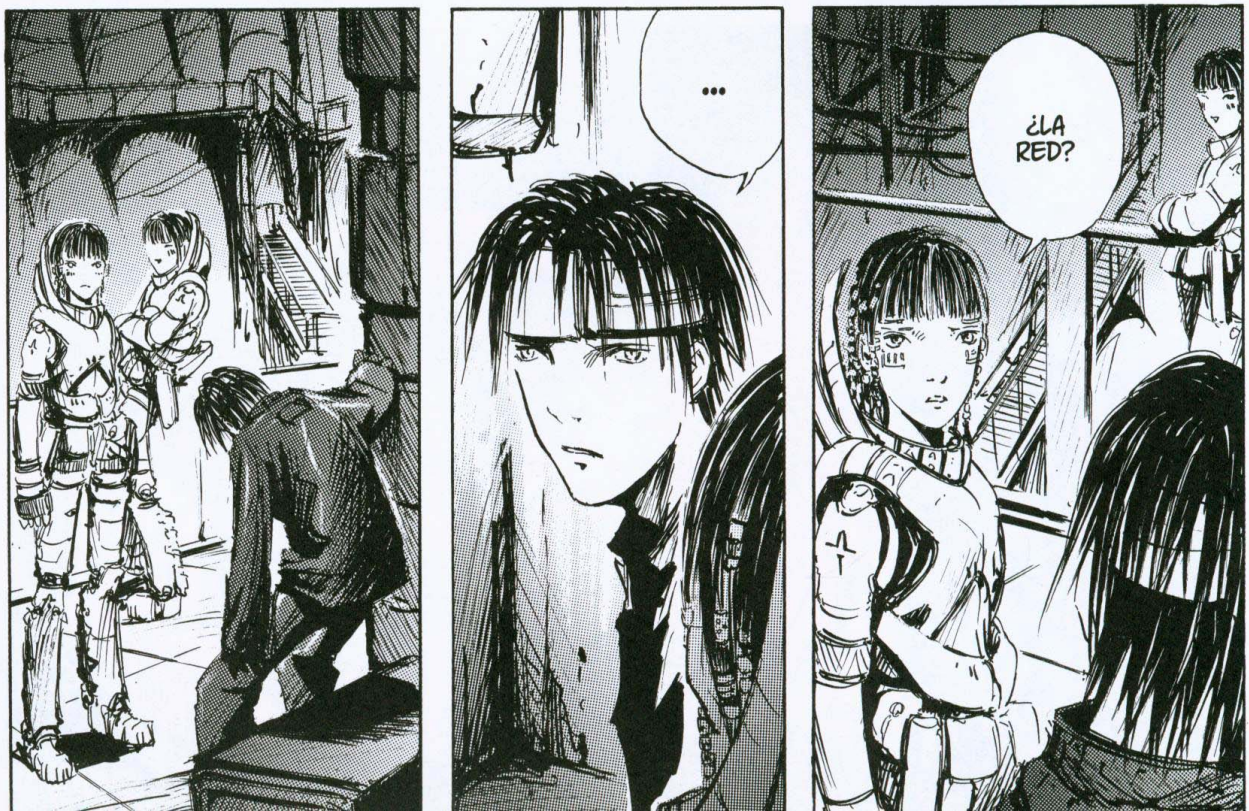
...
¿LA RED?

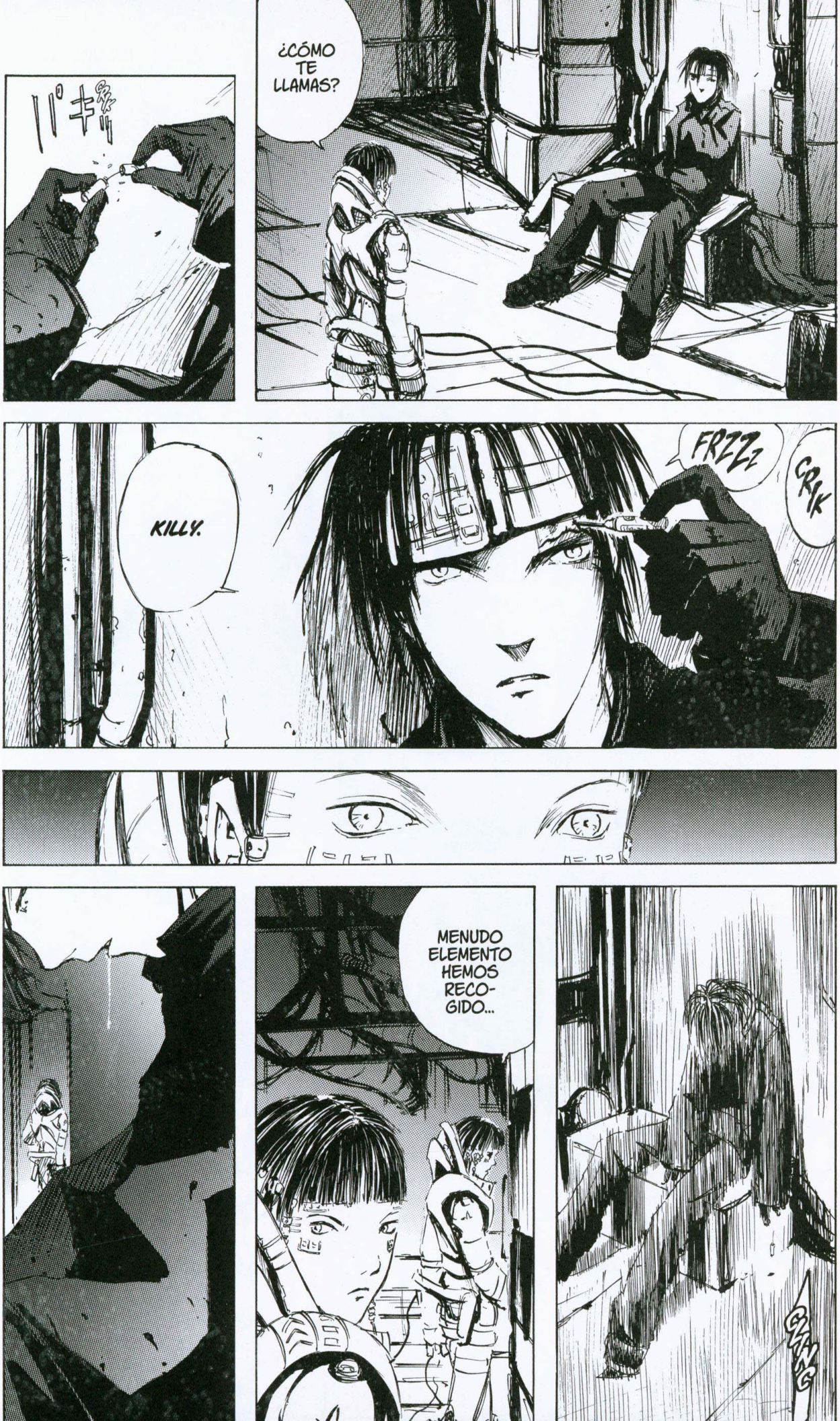
¿CÓMO TE LLAMAS?
KILLY.
FRZZz
CRIK
MENUDO ELEMENTO HEMOS RECO-GIDO...
CLANG

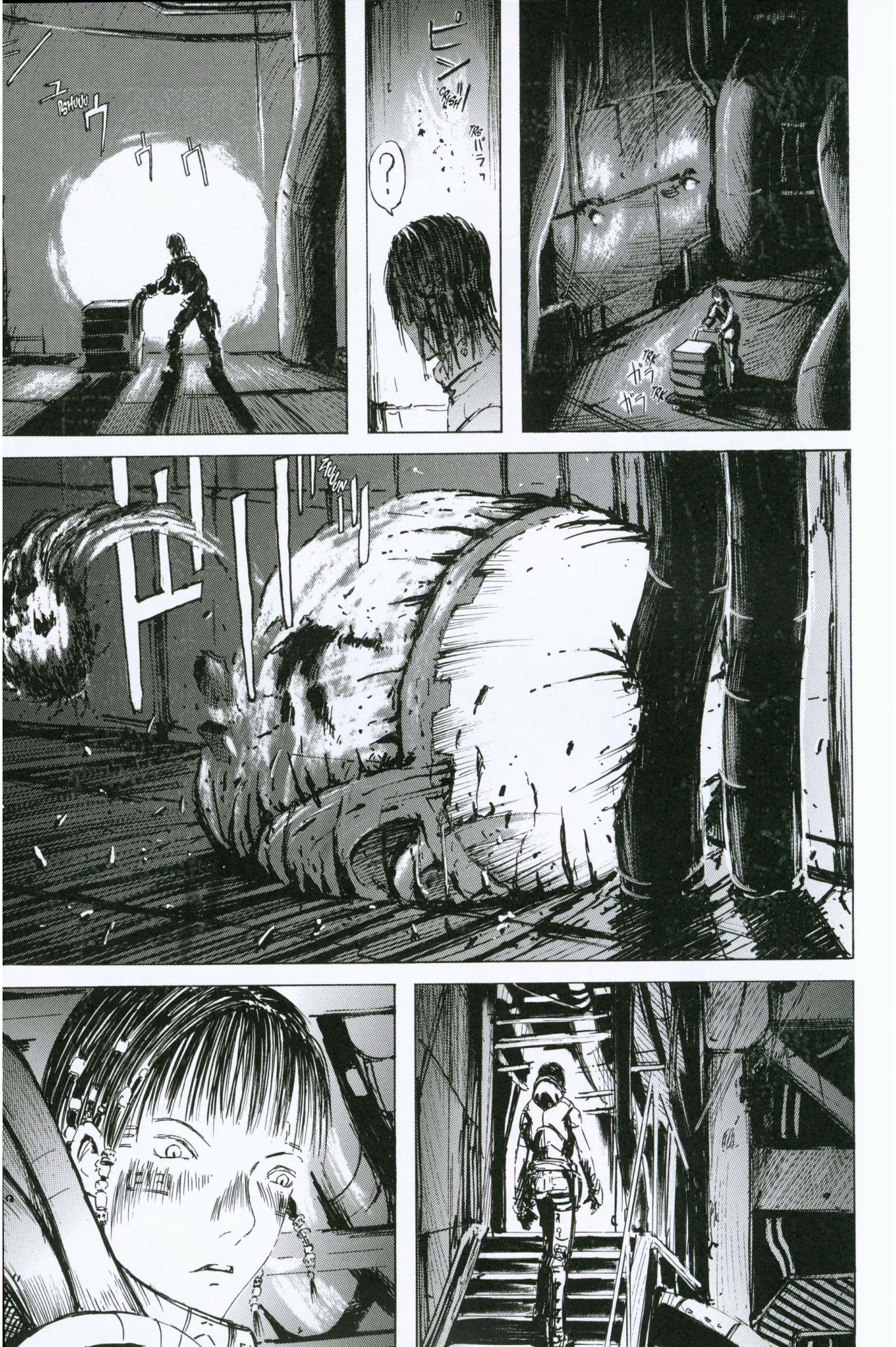
ユ
PSHUUU
ウ
ウウ
ピシ
CRISH
TRS
パラッ
?
TRK
ガラ
ガラ
TRK
ZAUUUN

CHAS
CHAS
CHAS
CHAS

BUAM
チュン

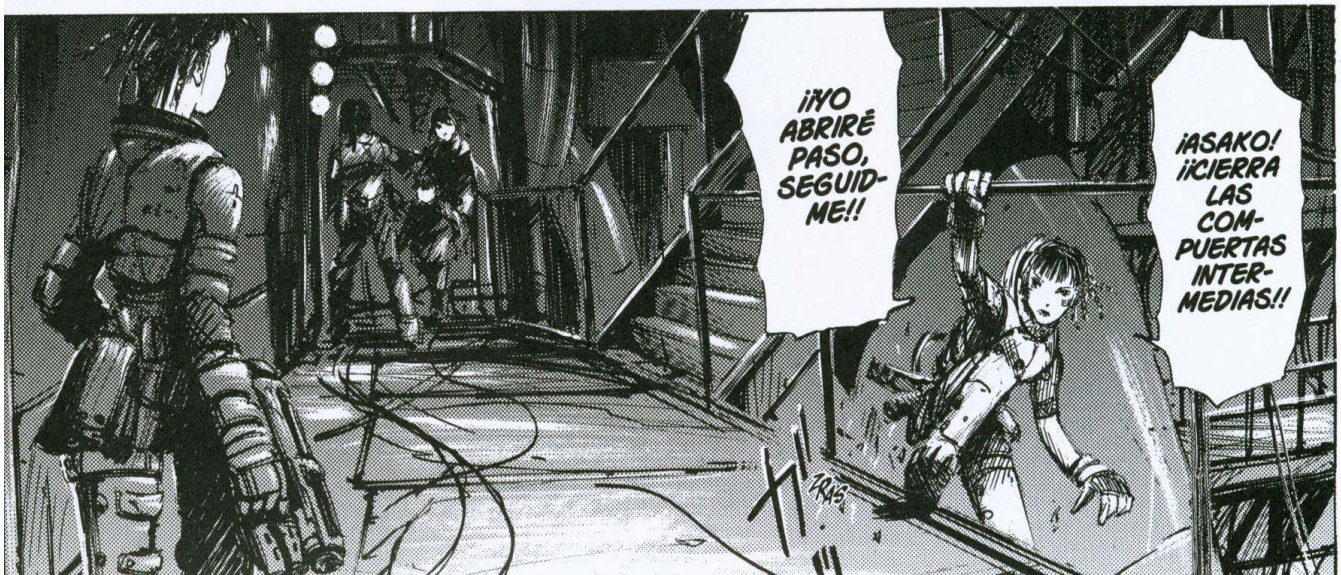
¡¡YO ABRIRÉ PASO, SEGUIDME!!
¡ASAKO! ¡¡CIERRA LAS COMPUERTAS INTERMEDIAS!!
ZRAS

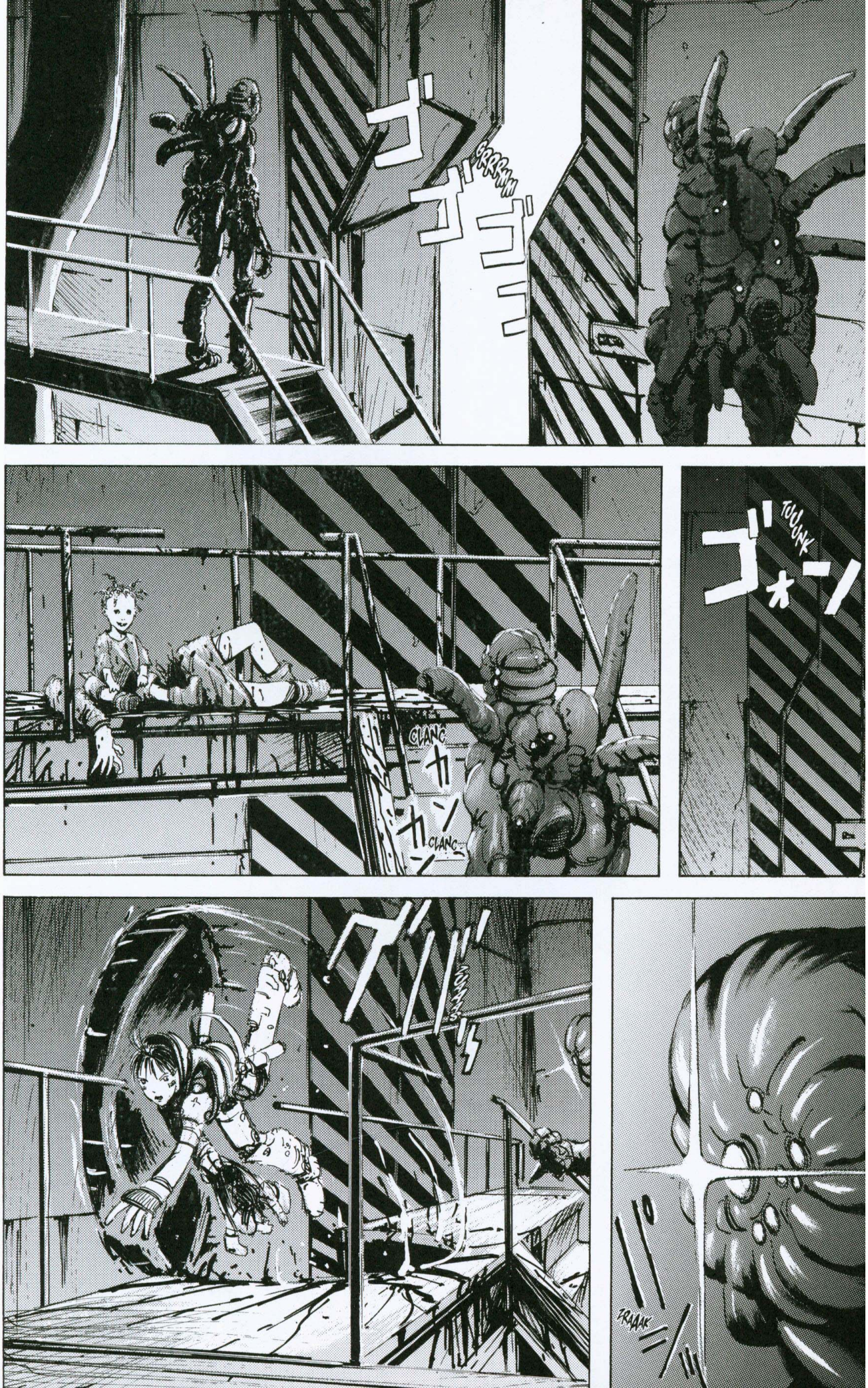
ゴゴゴゴ
GRRRMM
ゴォーン
TUUUNK
CLANG
カンカン
CLANG
グバッ
パシッ
ZRAAAK

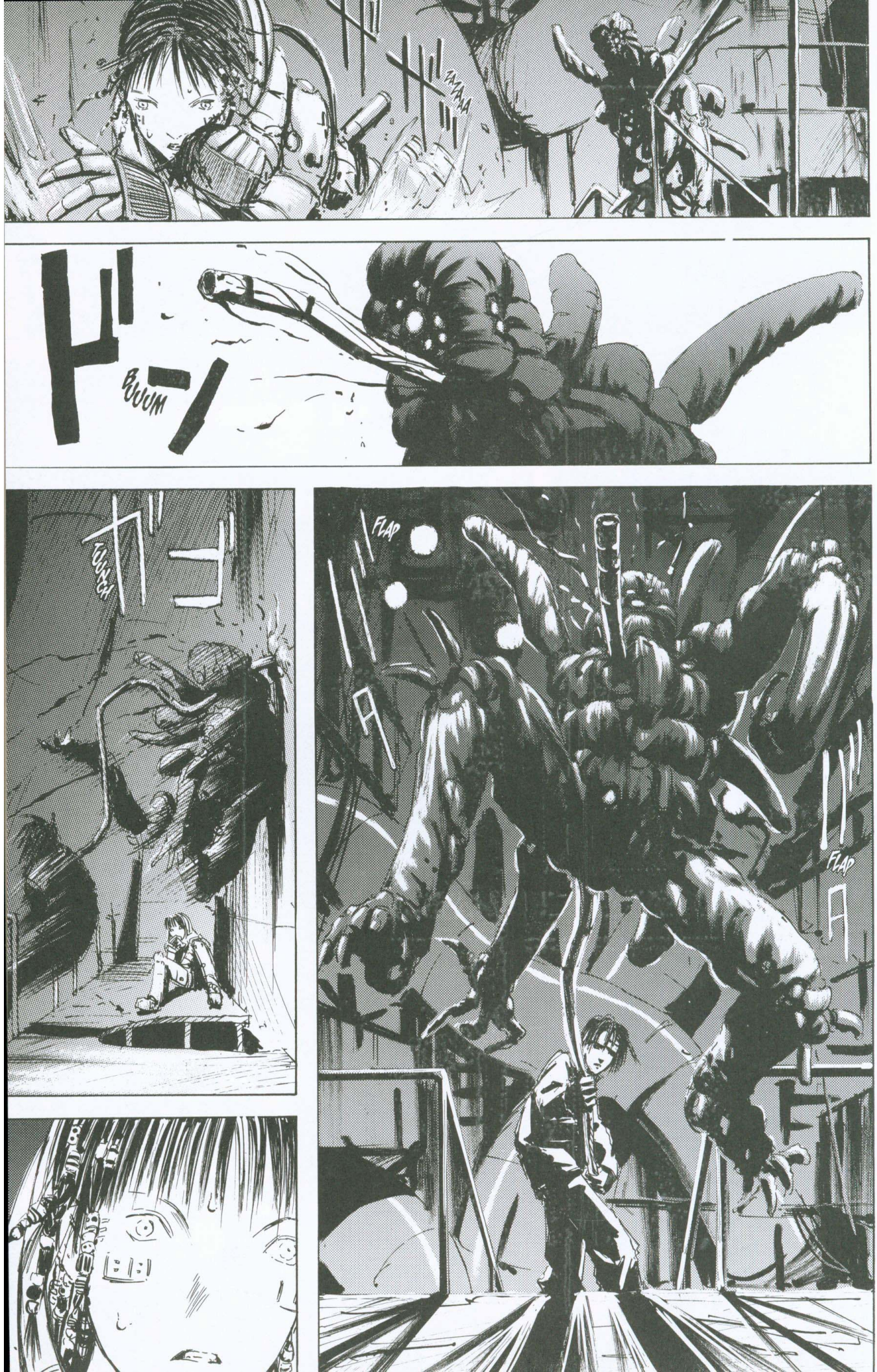
ZAZAAA
BUUUM
TUUNCH
FLAP
FLAP

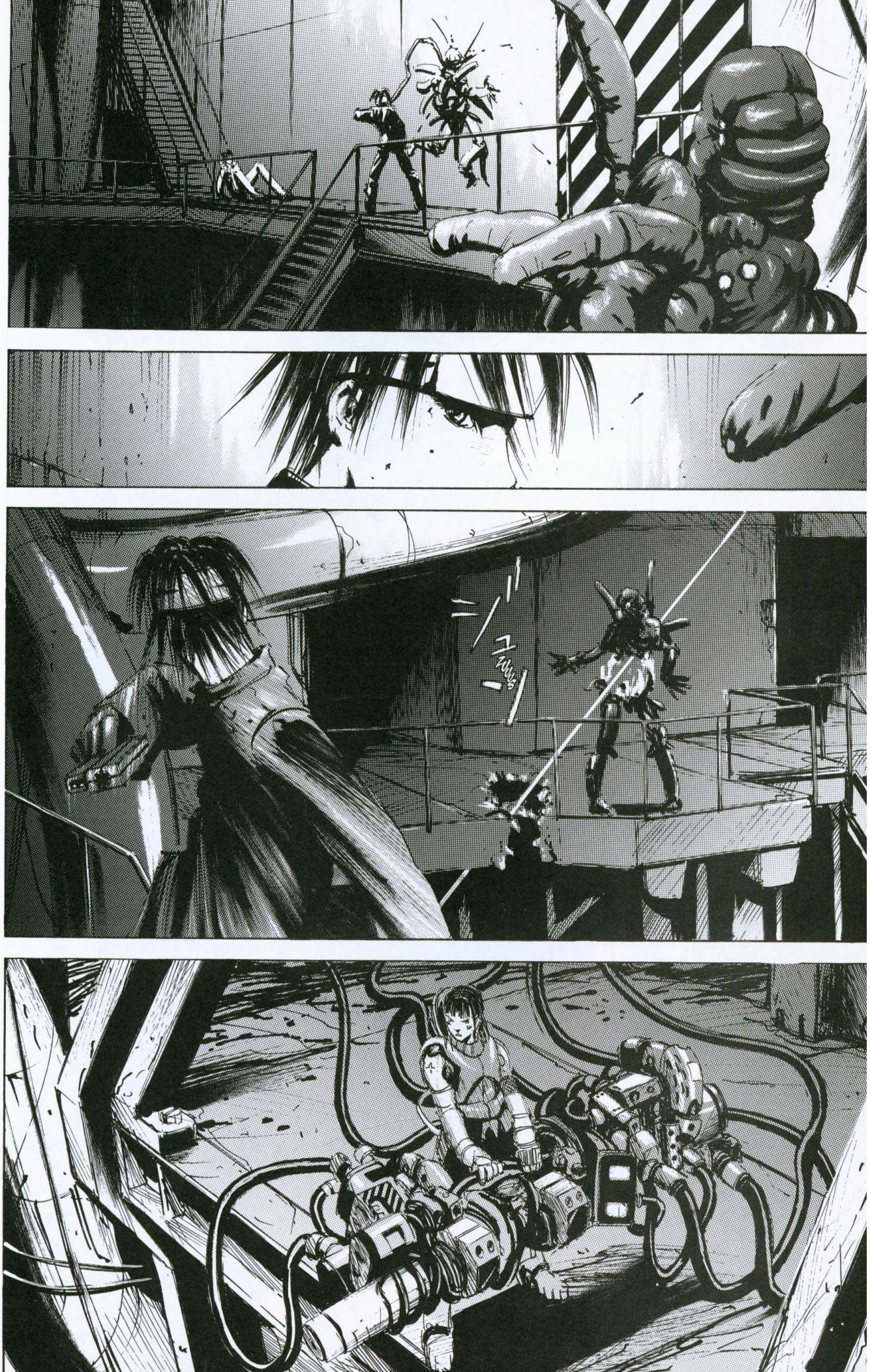

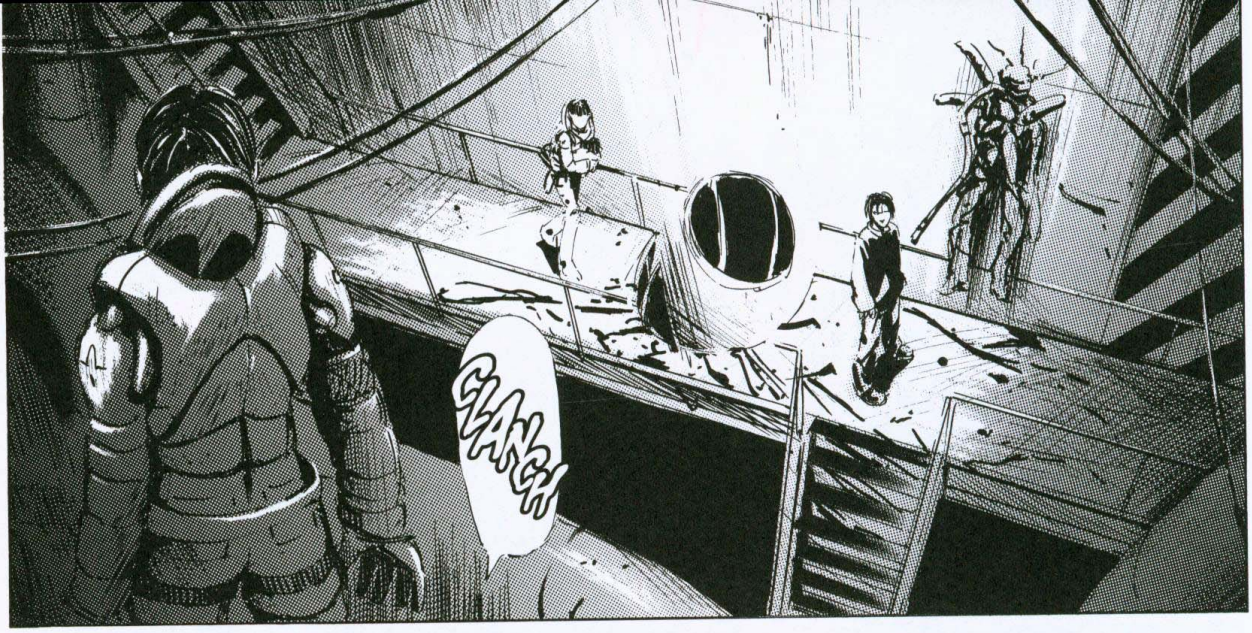
CLANG!

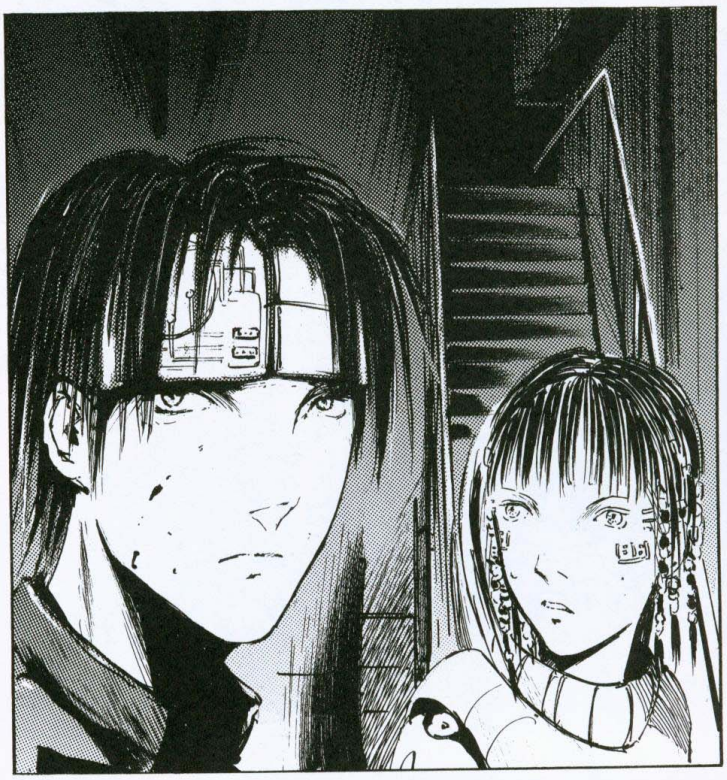

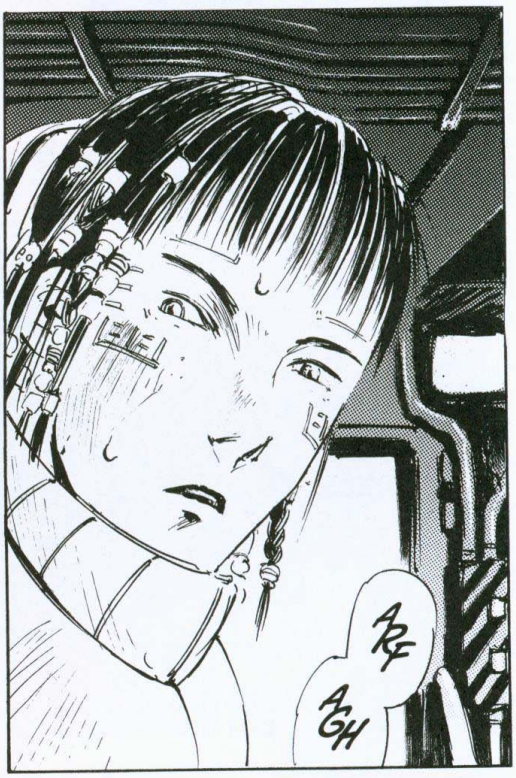
AH
AGH

¡¡NOS VAMOS!! ¡¡PREPARADLO TODO!!

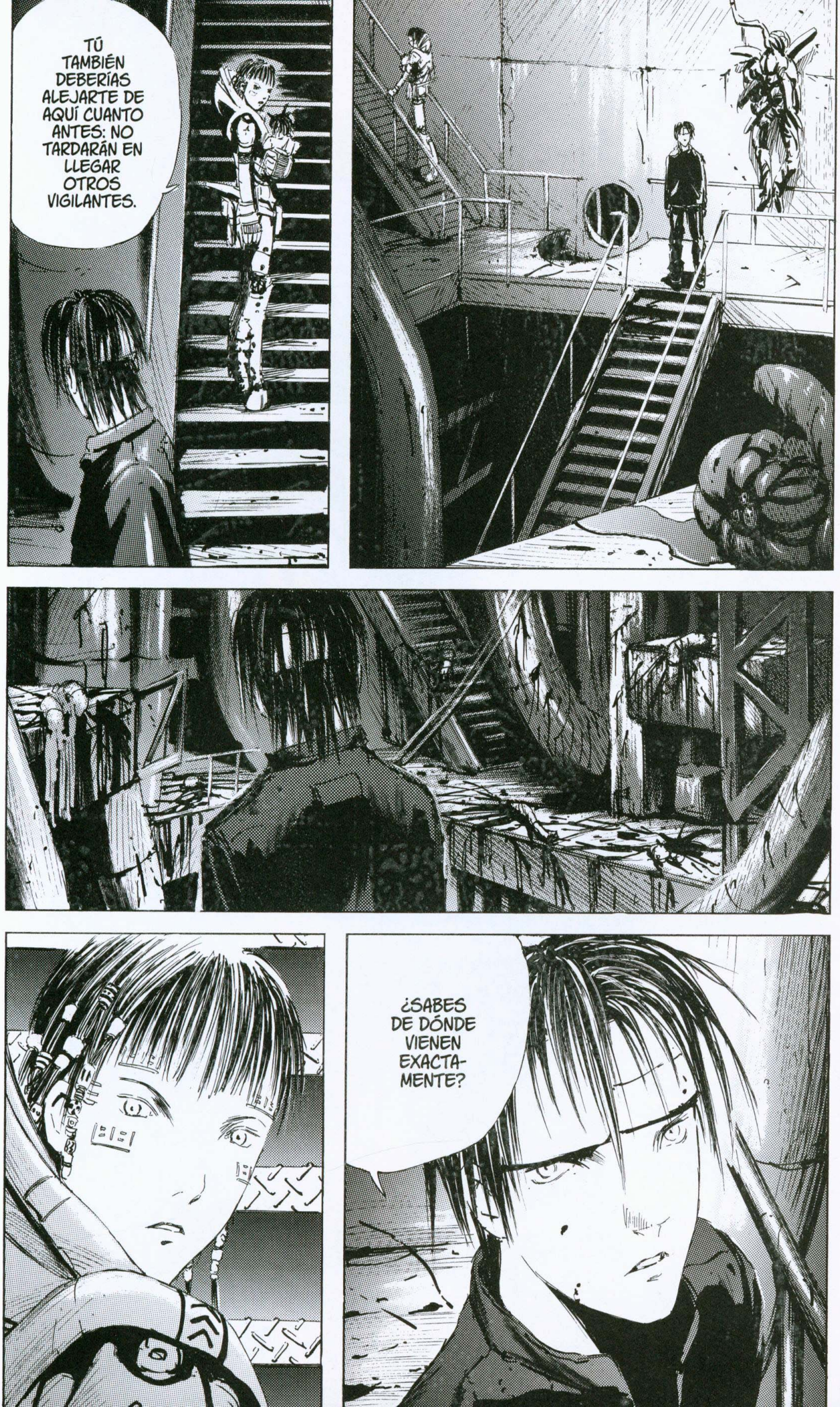
TÚ TAMBIÉN DEBERÍAS ALEJARTE DE AQUÍ CUANTO ANTES: NO TARDARÁN EN LLEGAR OTROS VIGILANTES.
¿SABES DE DÓNDE VIENEN EXACTA-MENTE?

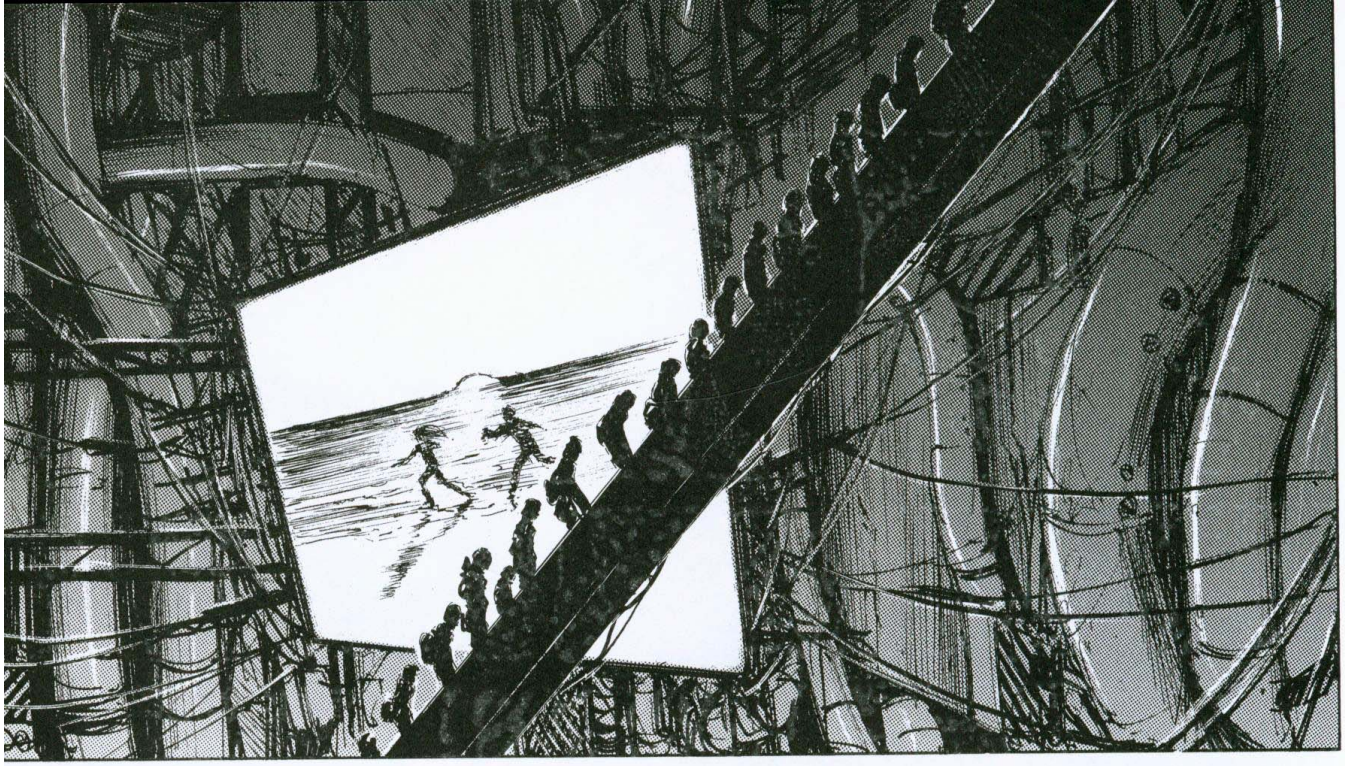

ガゴン
¿HAS VISTO A YONE?

DE AHÍ.

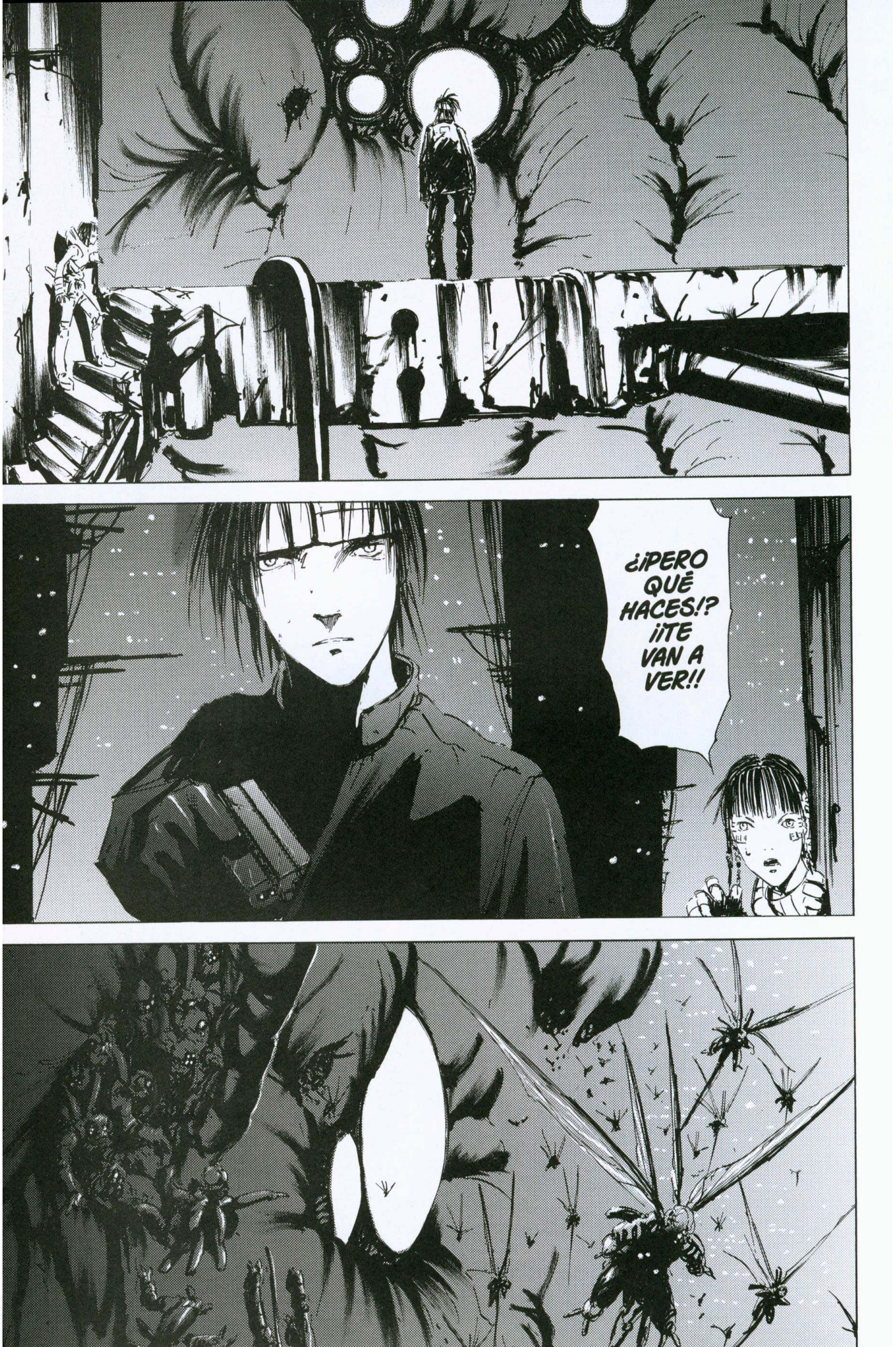
¿¡PERO QUÈ HACES!?
¡¡TE VAN A VER!!

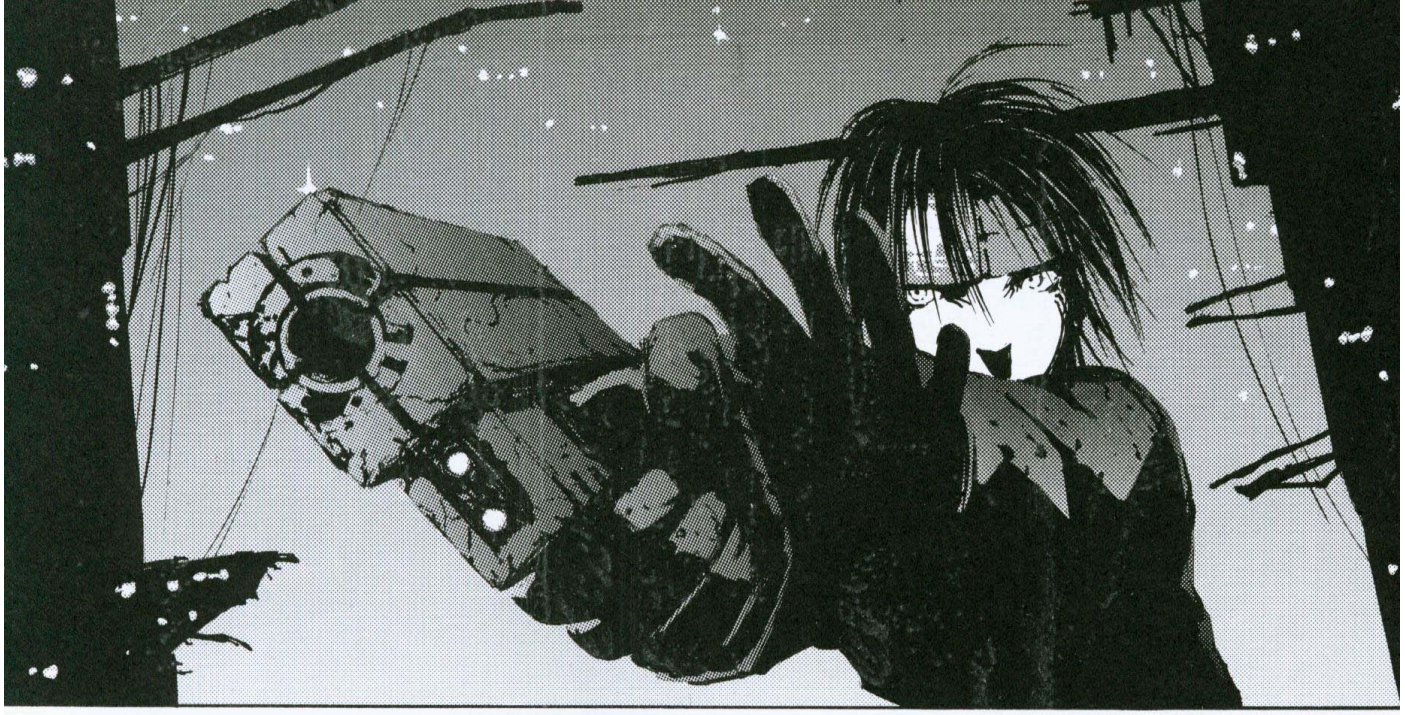

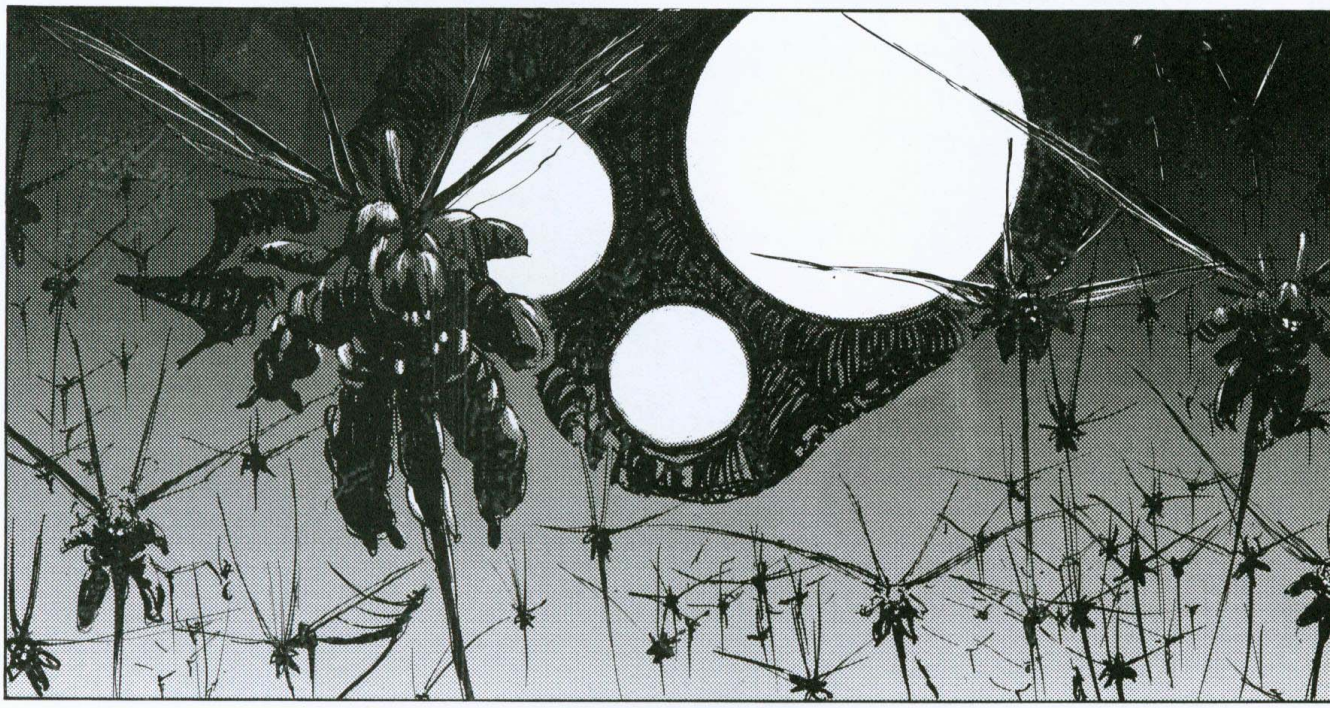

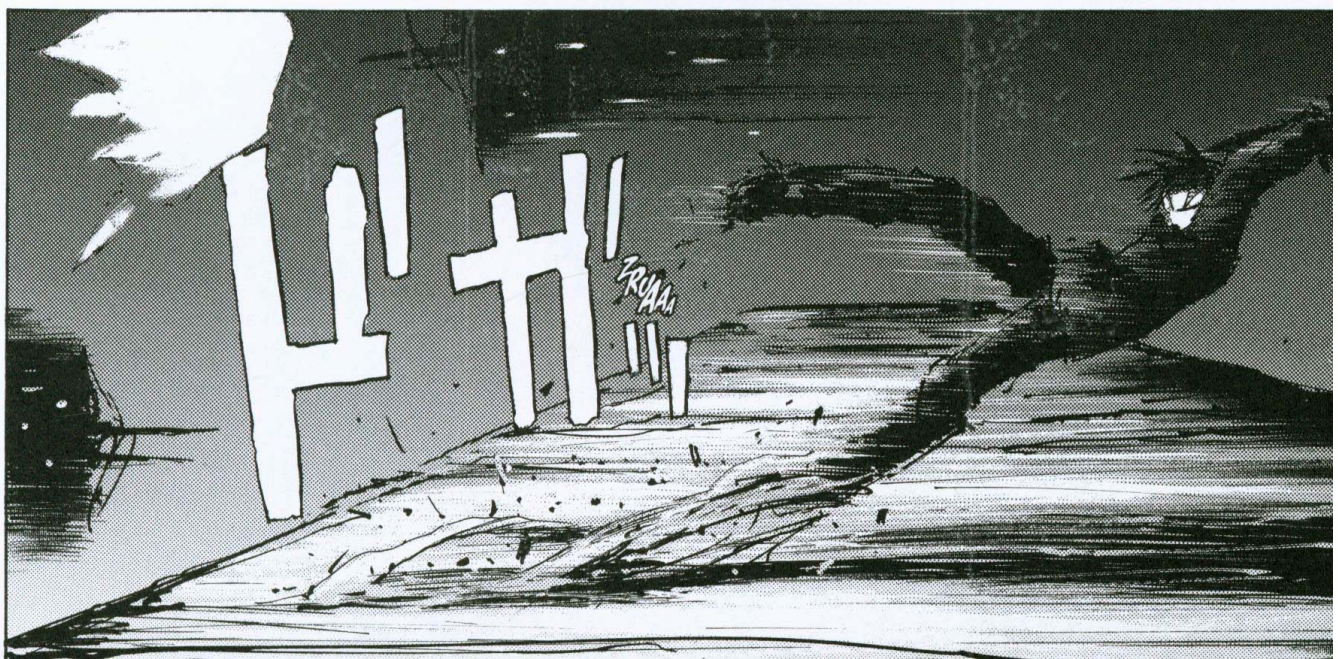
ZRUAA

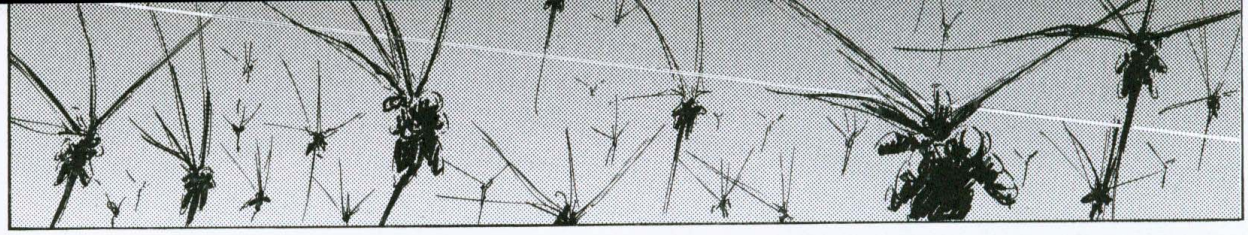

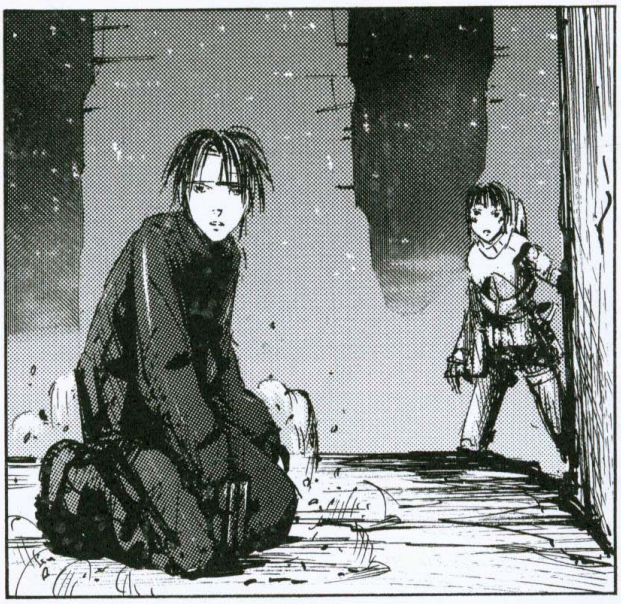

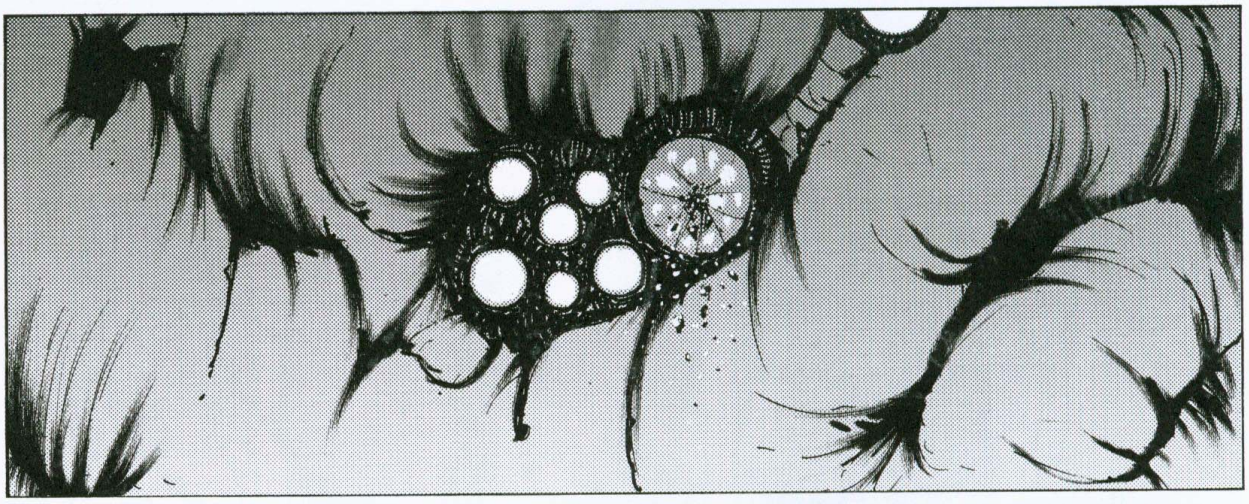

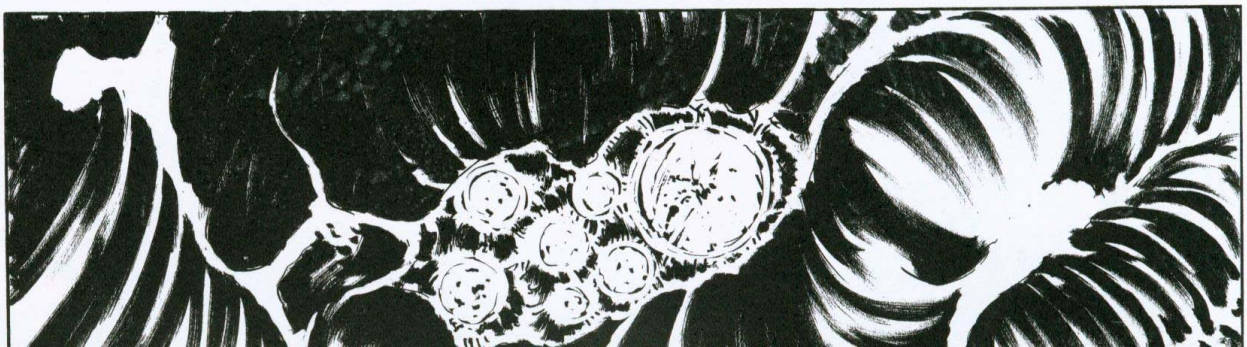

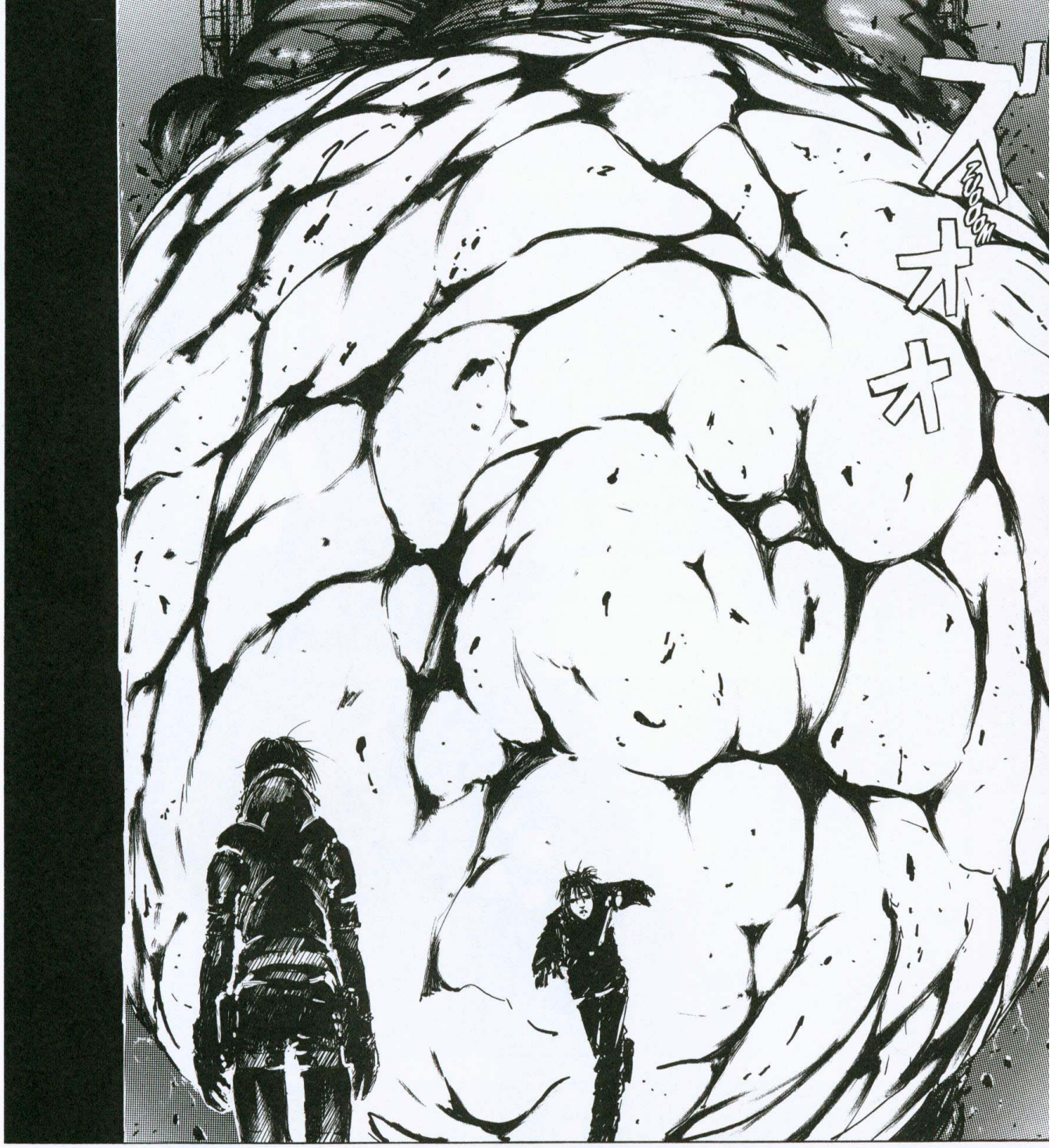
ズゴゴゴ
オオ

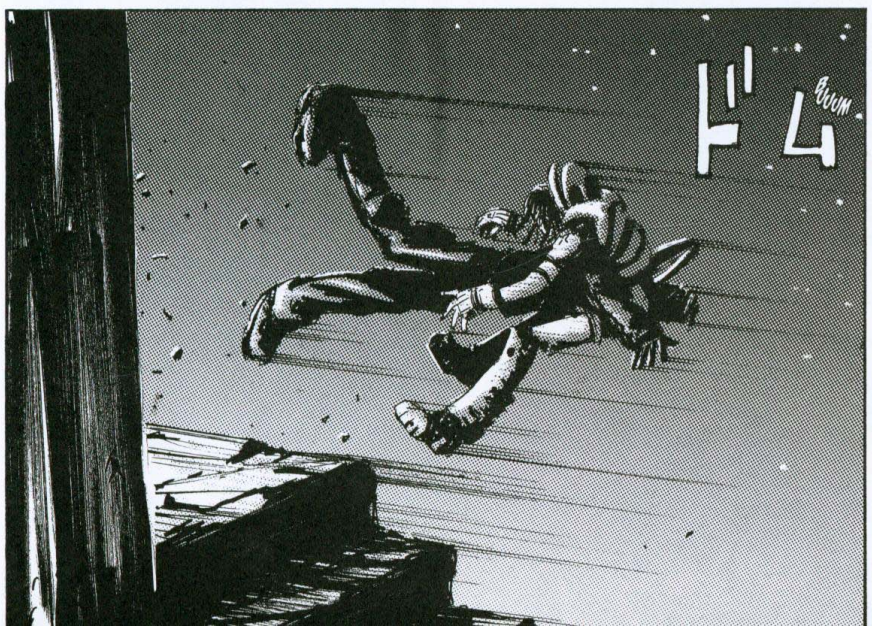
ドム
boom

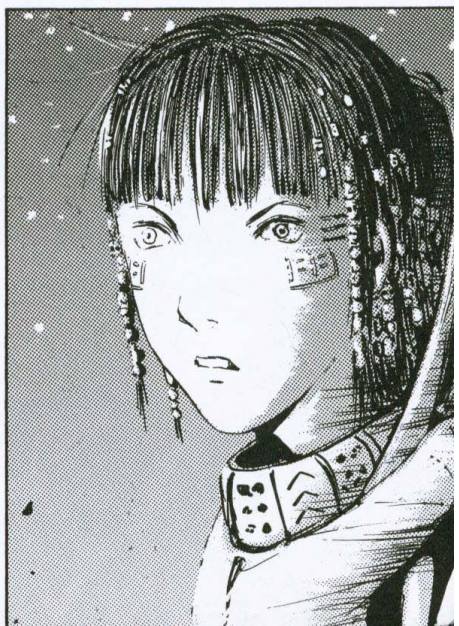

BRUOOMM

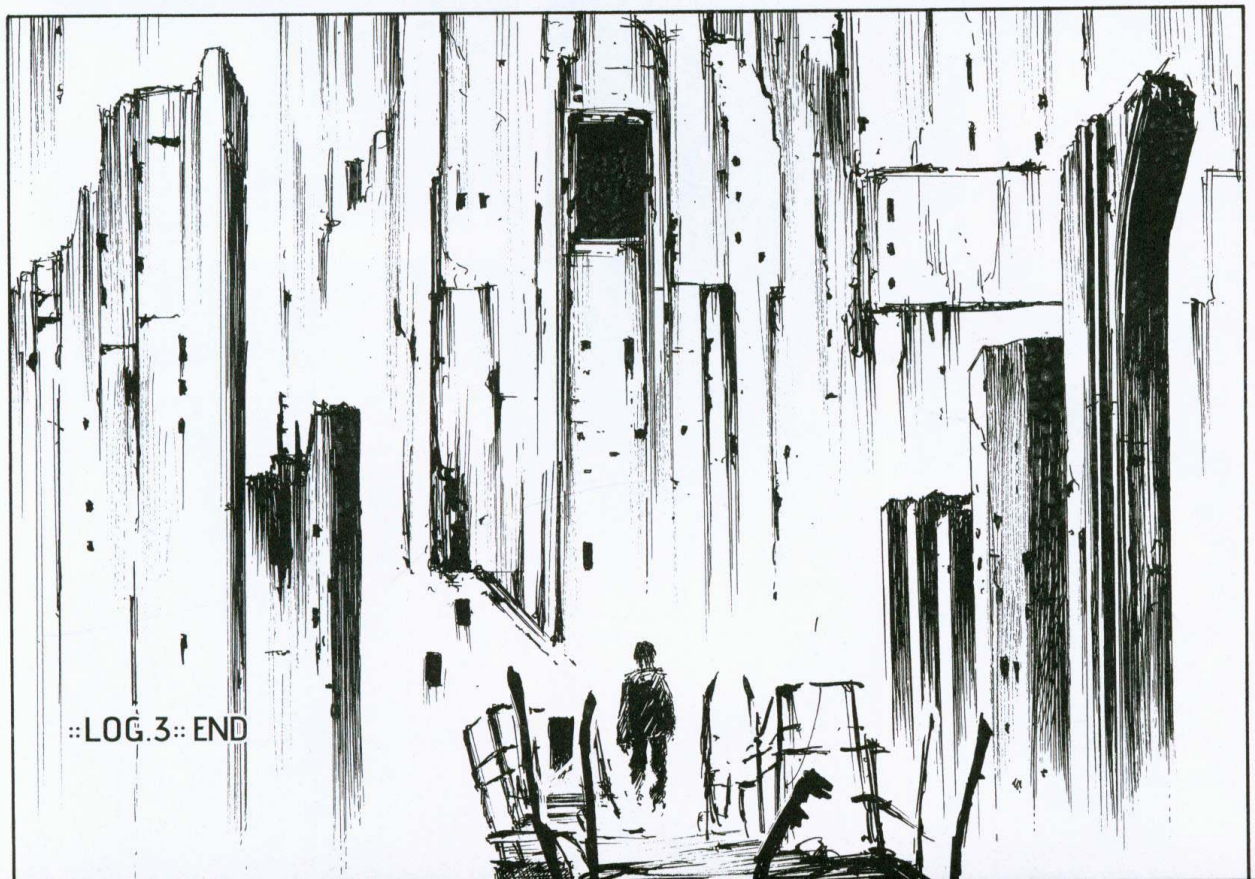
::LOG.3:: END

::EX-LOG::

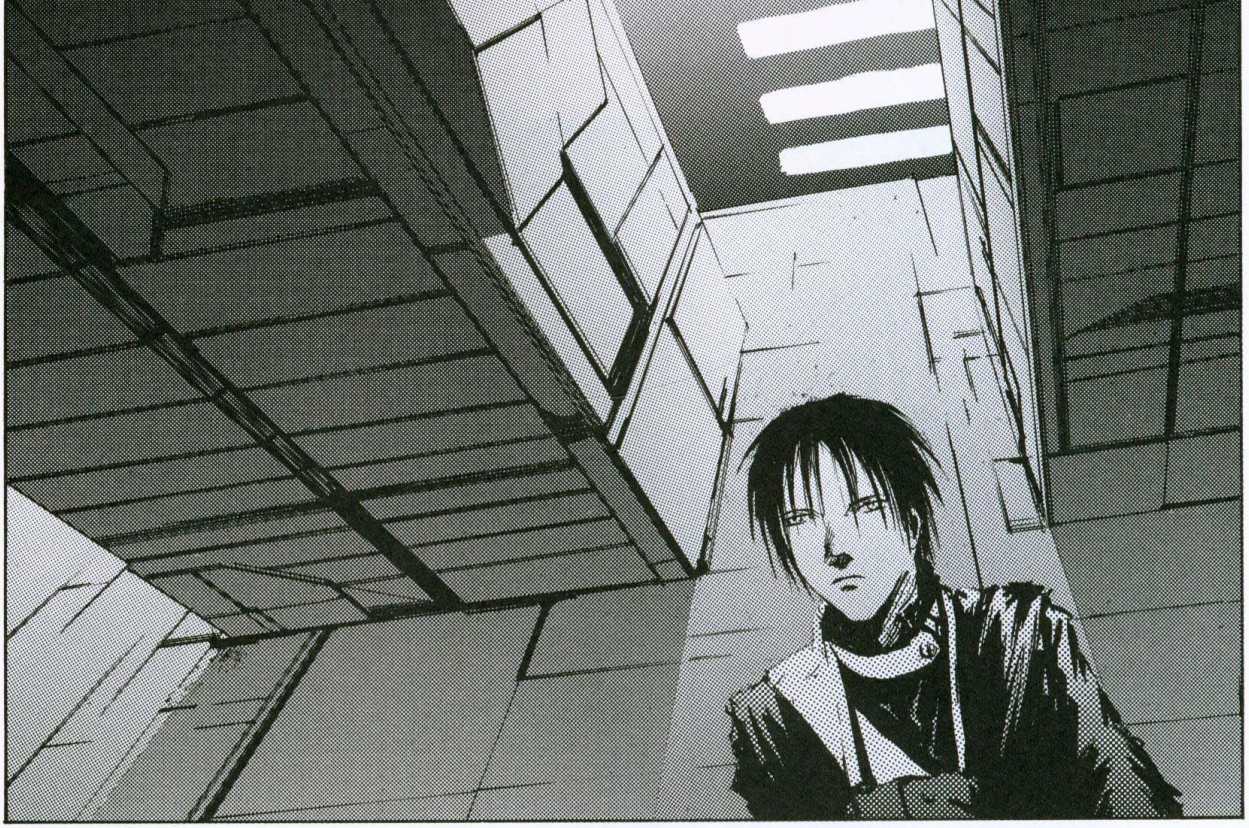

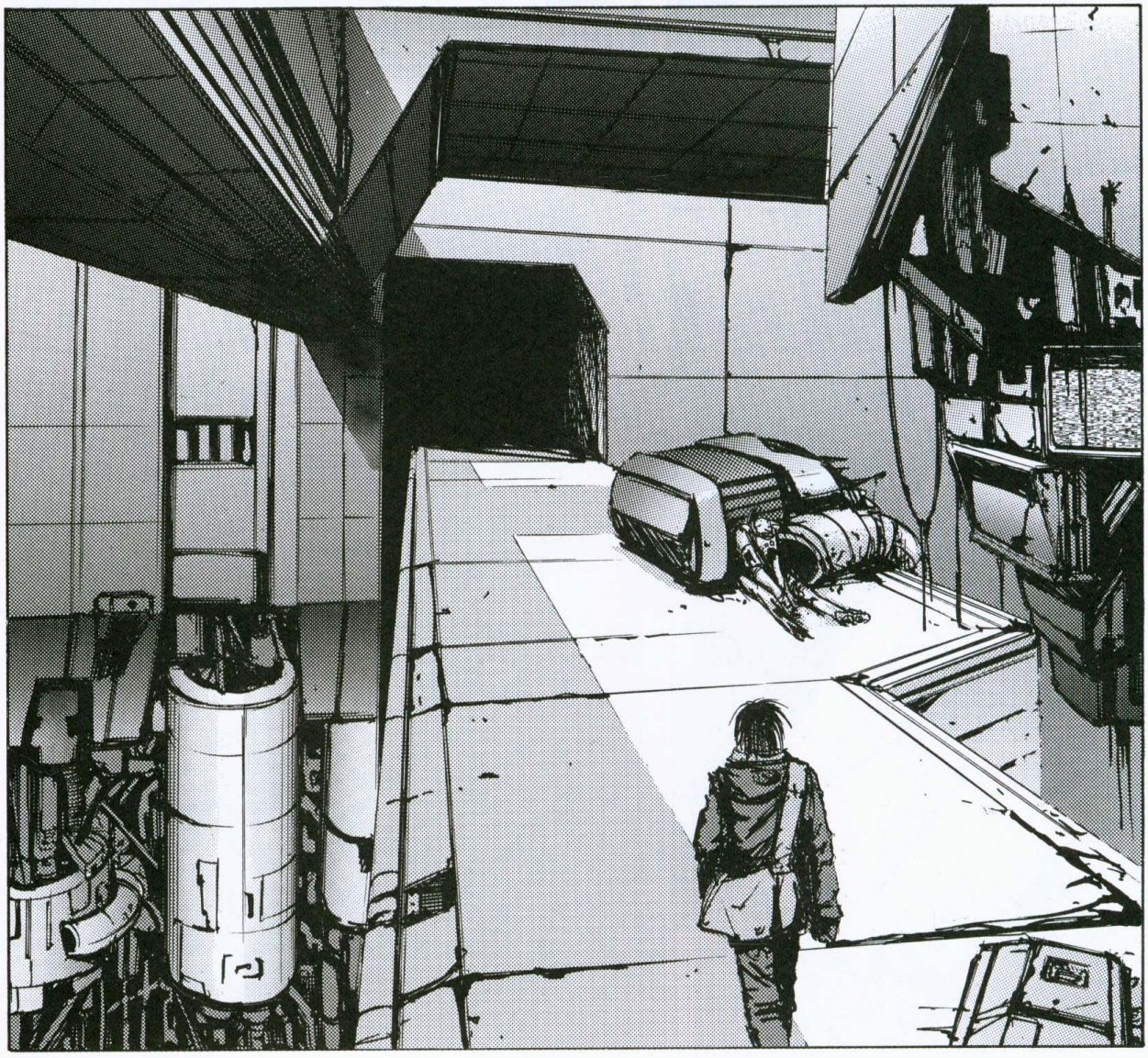

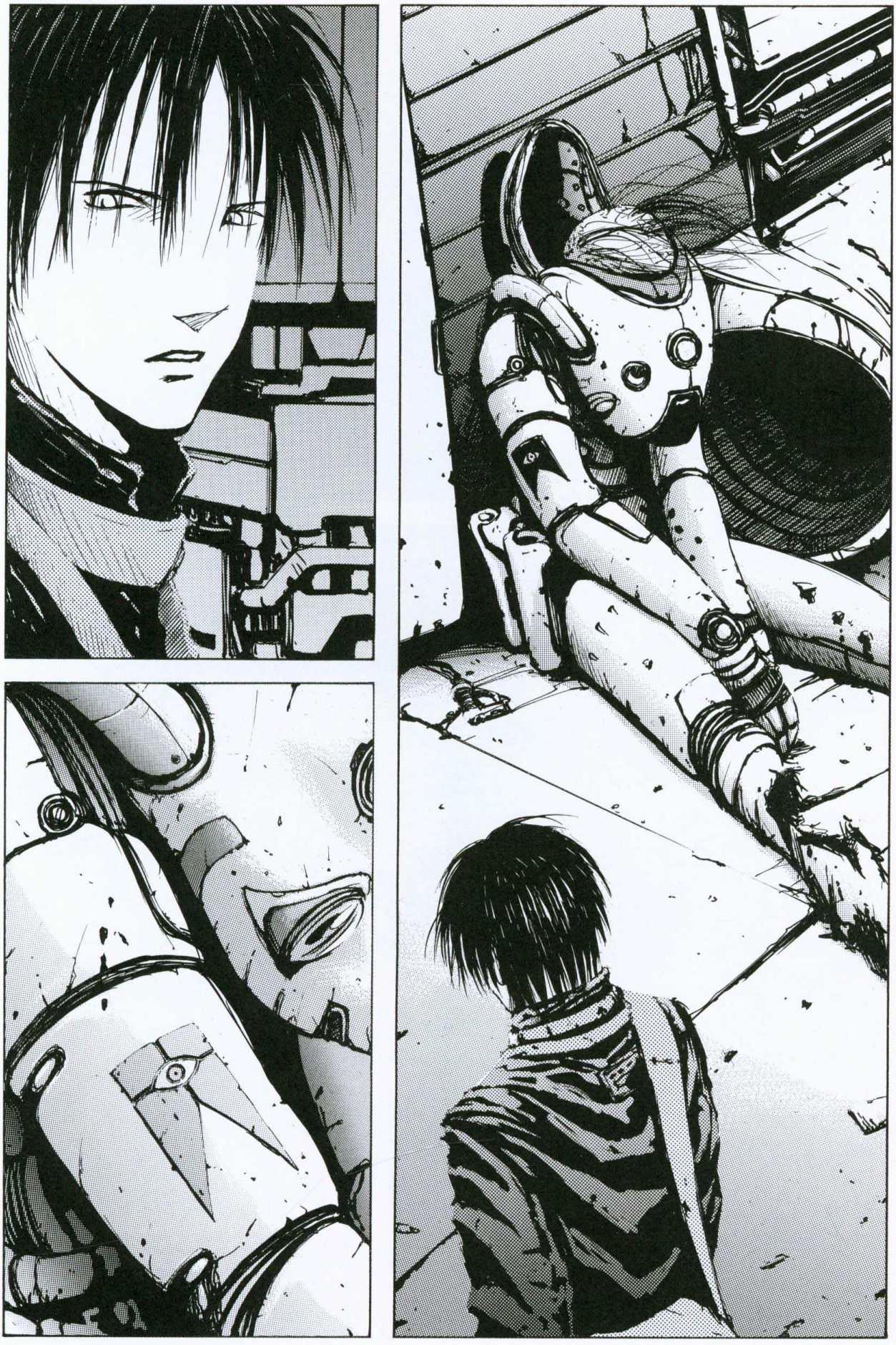

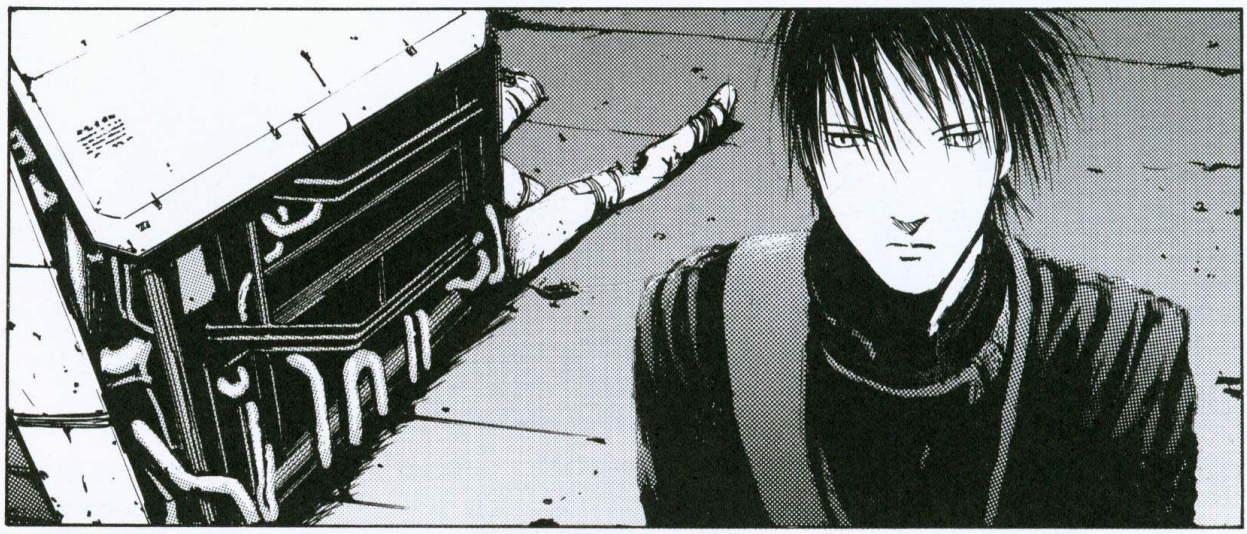

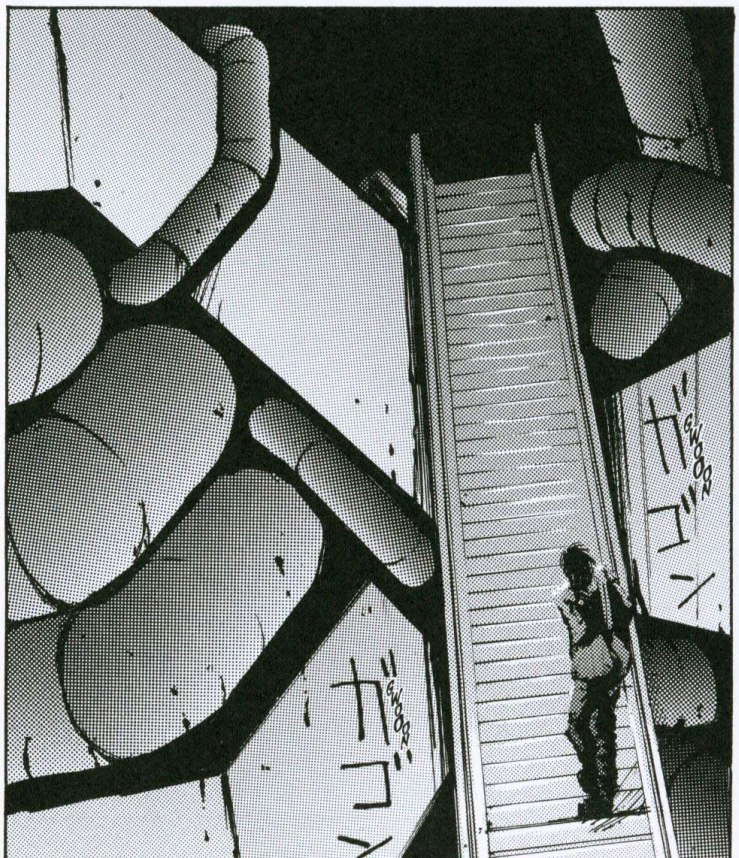
ガゴーン
ガゴーン

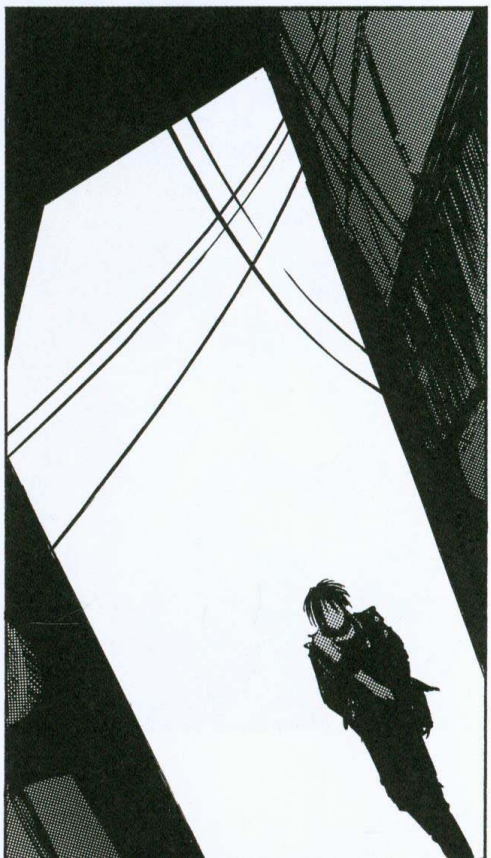

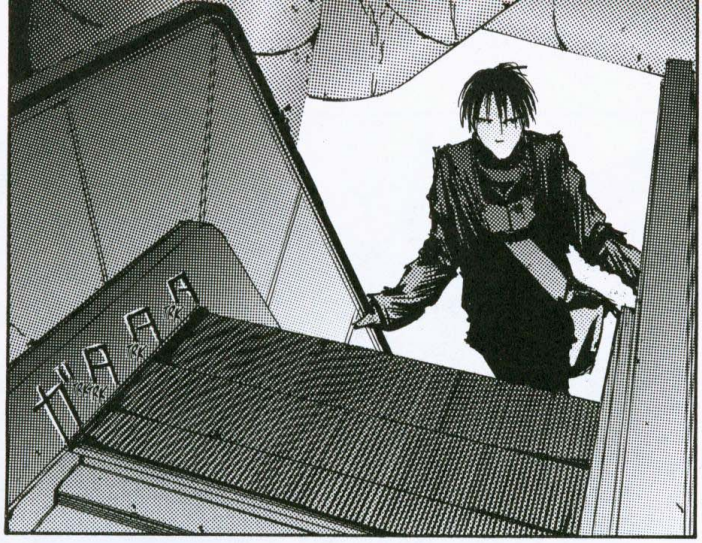

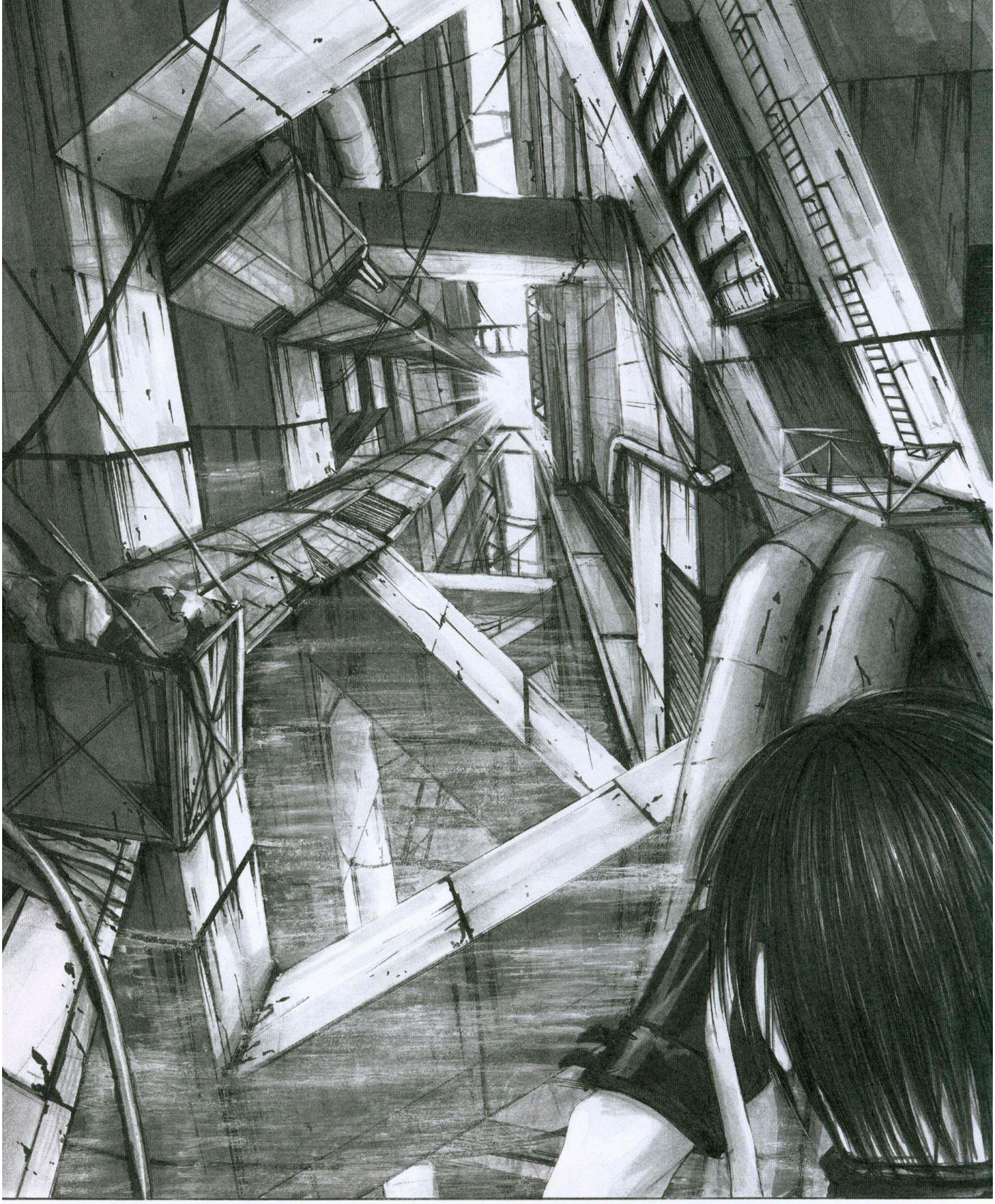

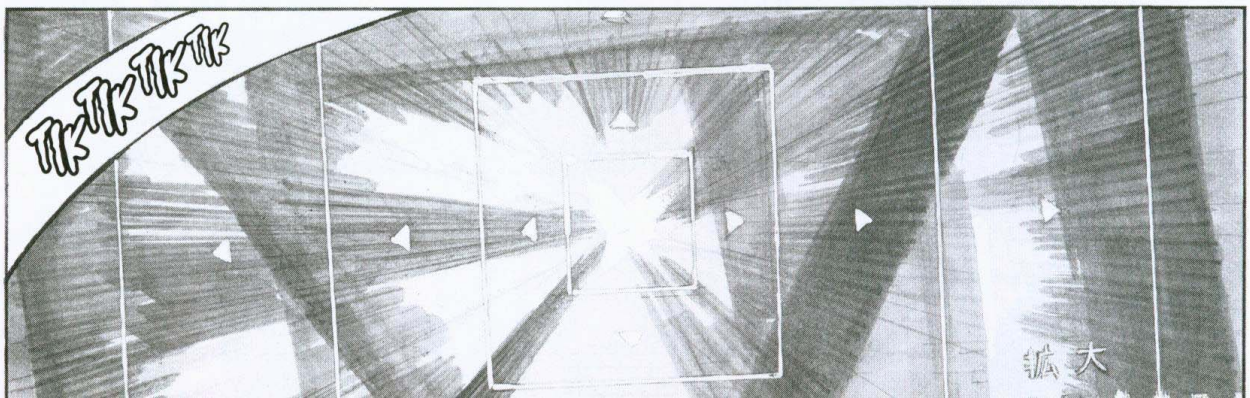
TIK TIK TIK TIK
拡大

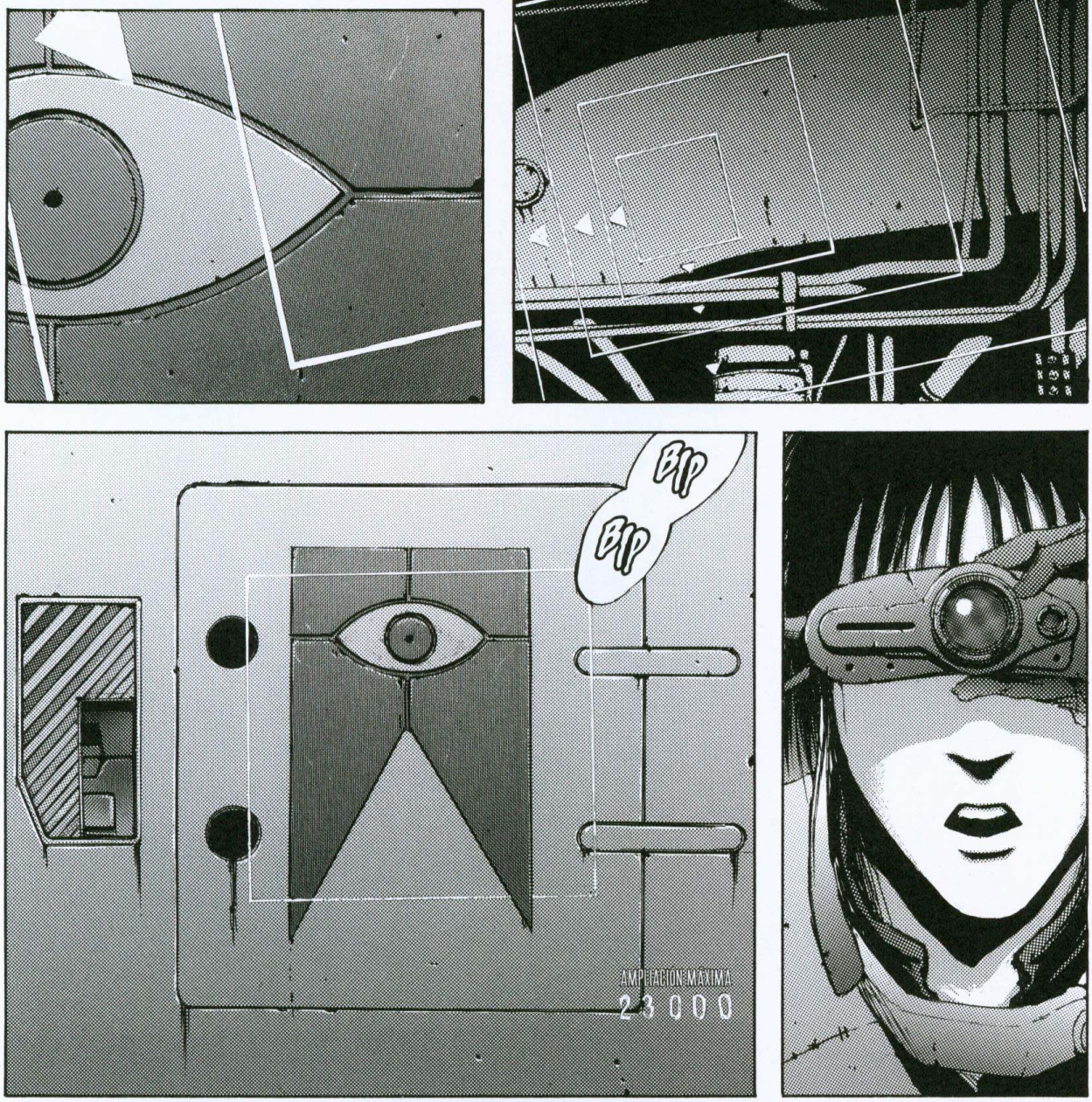
BIP
BIP
AMPLIFICATION MAXIMA
23000

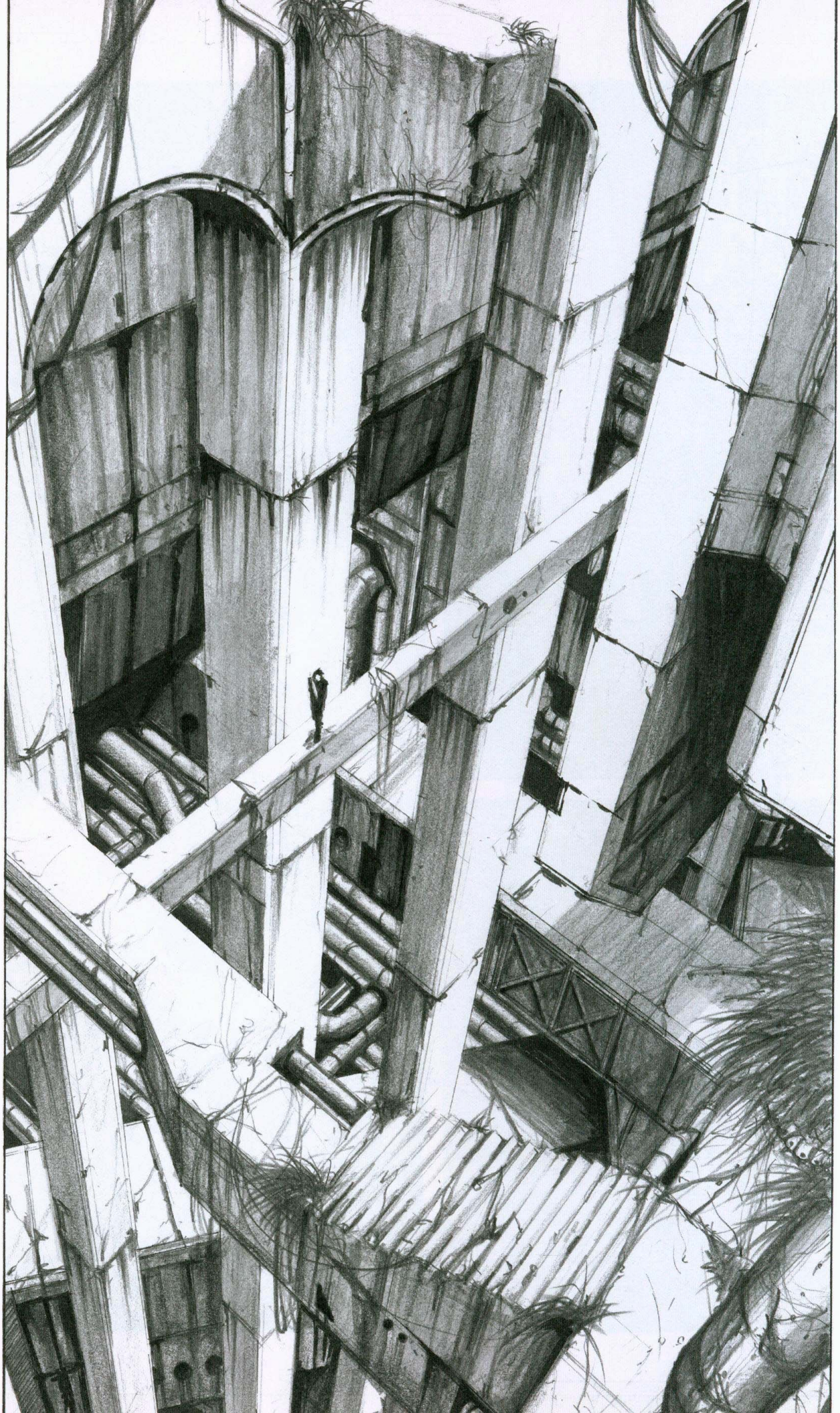

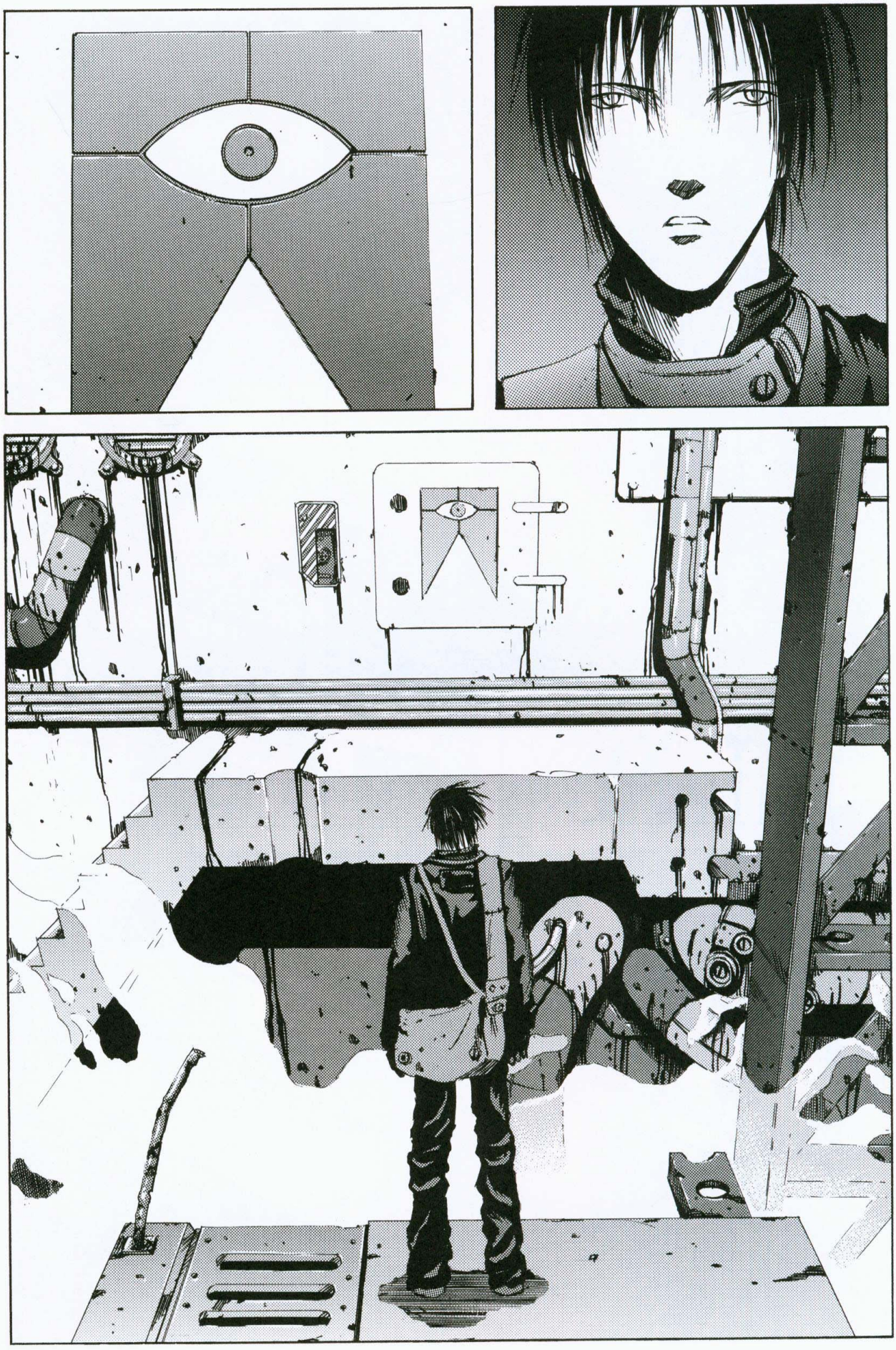

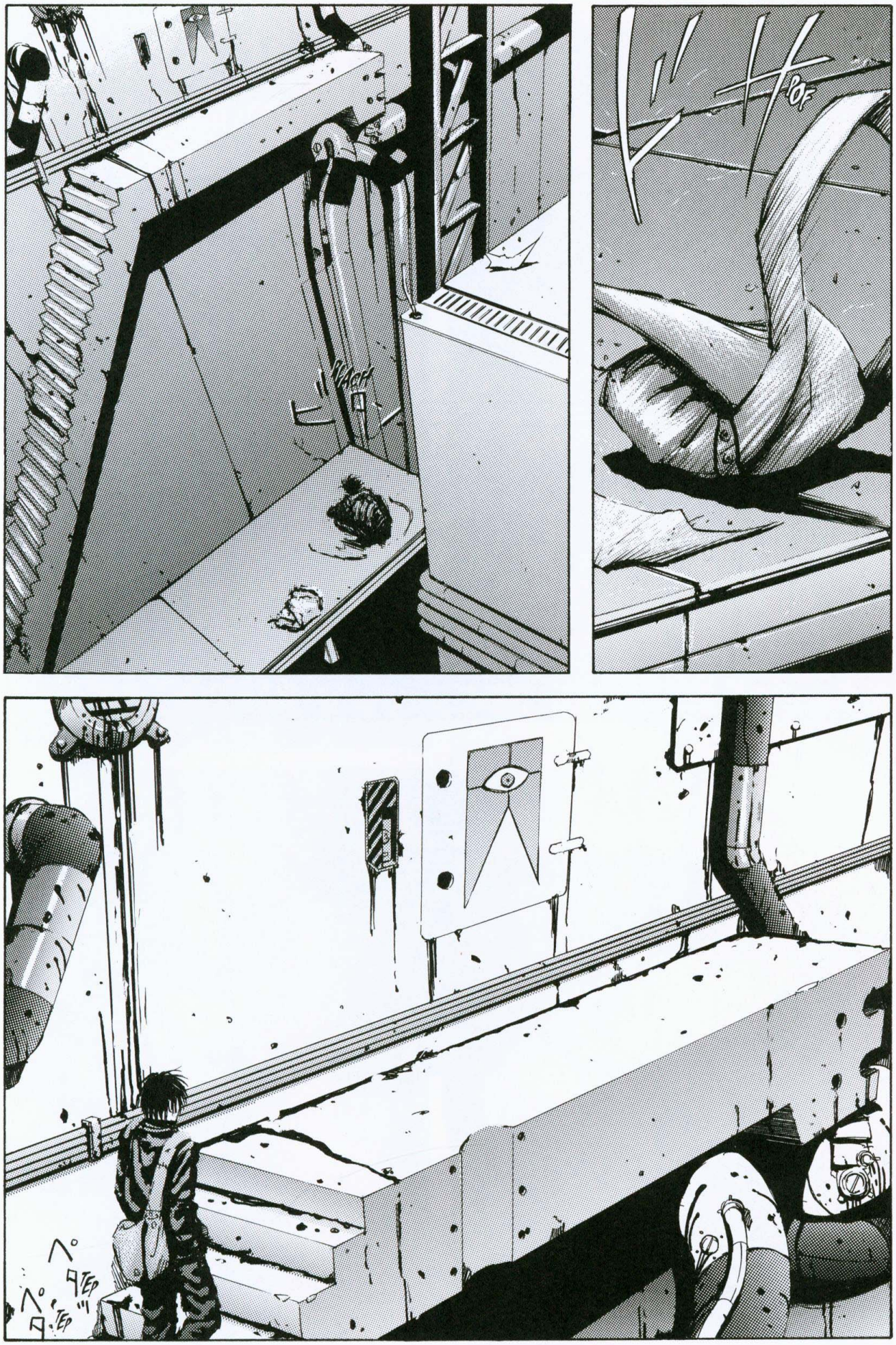
ペタ
ペタ

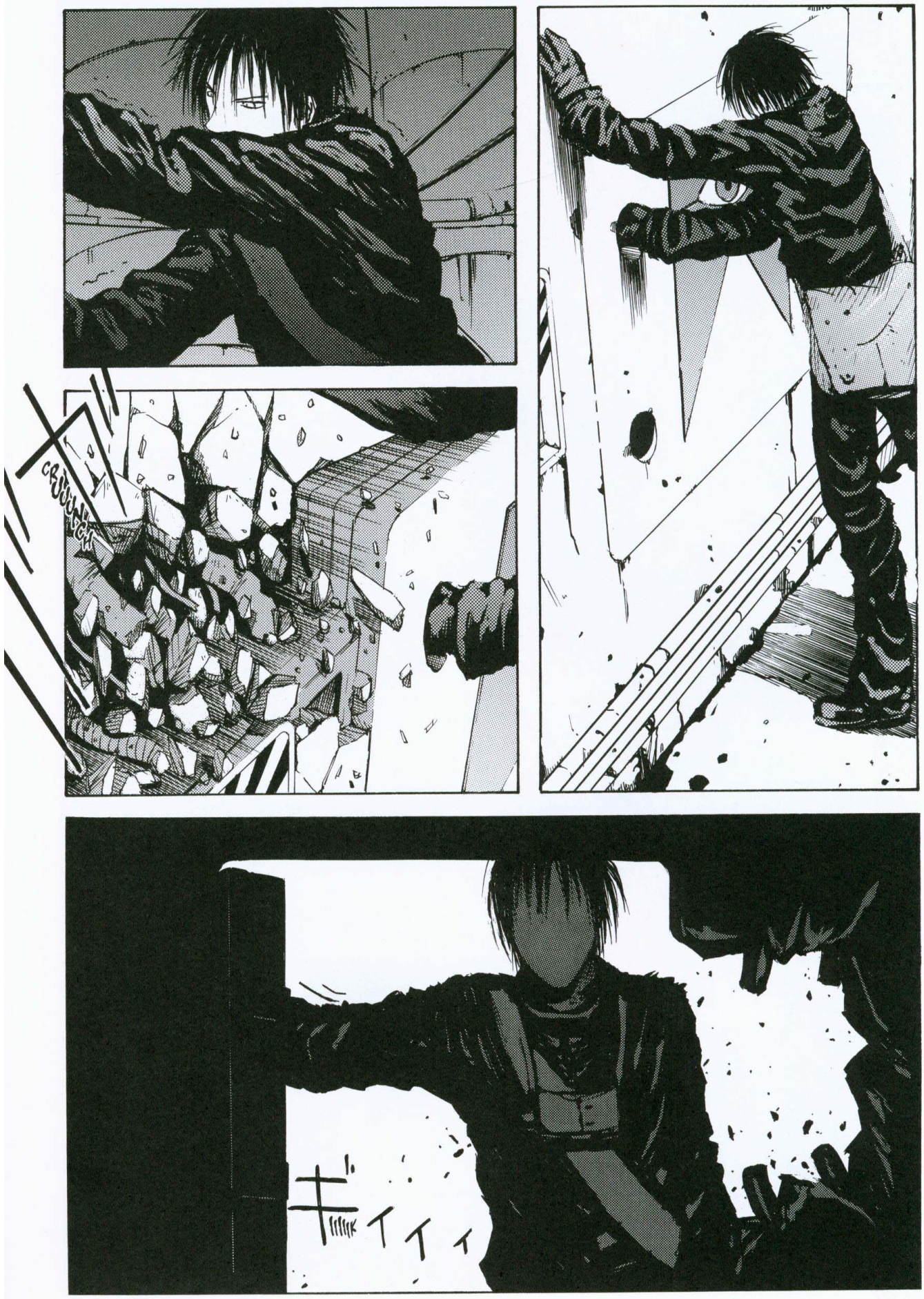
CRUUNCH

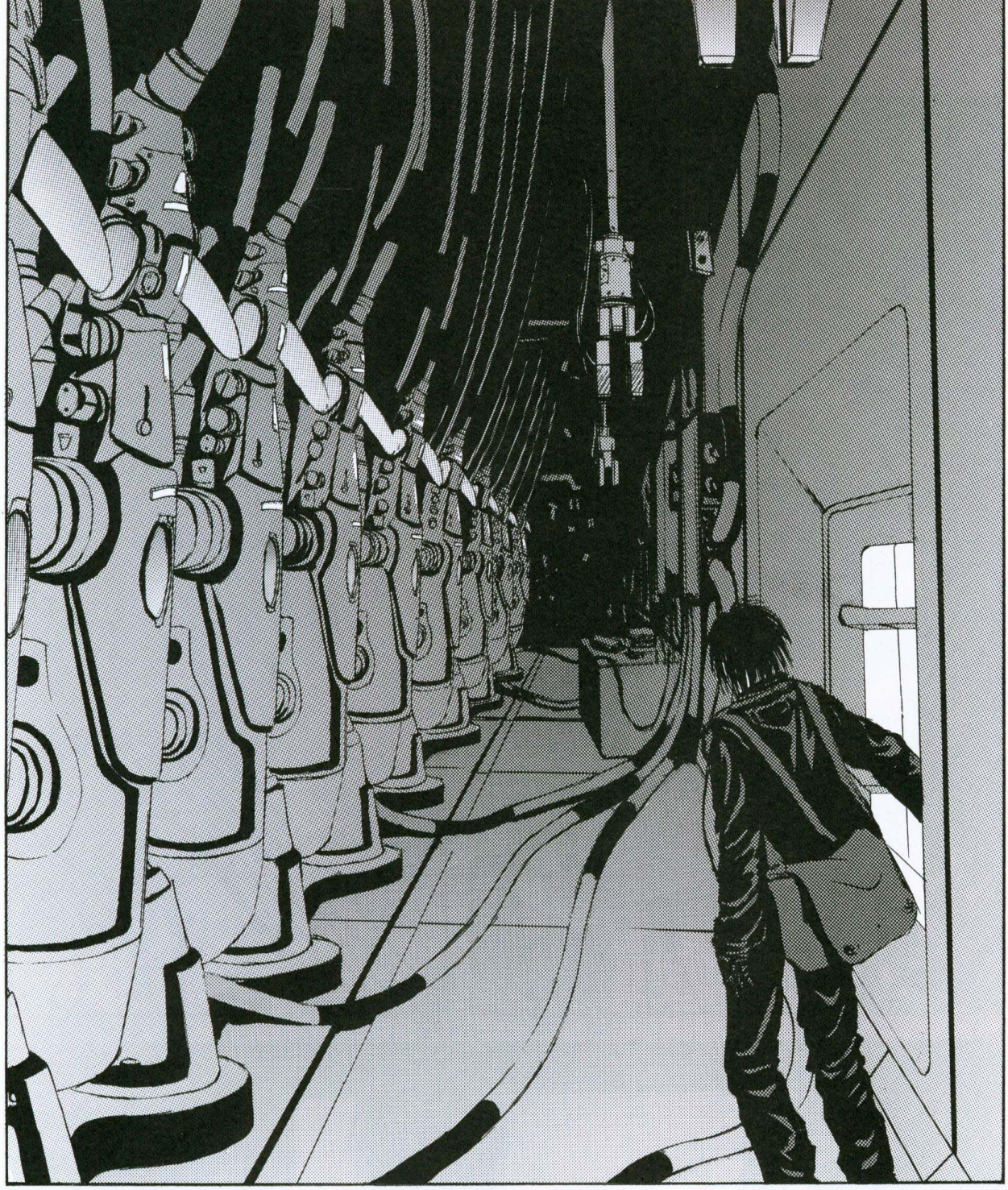

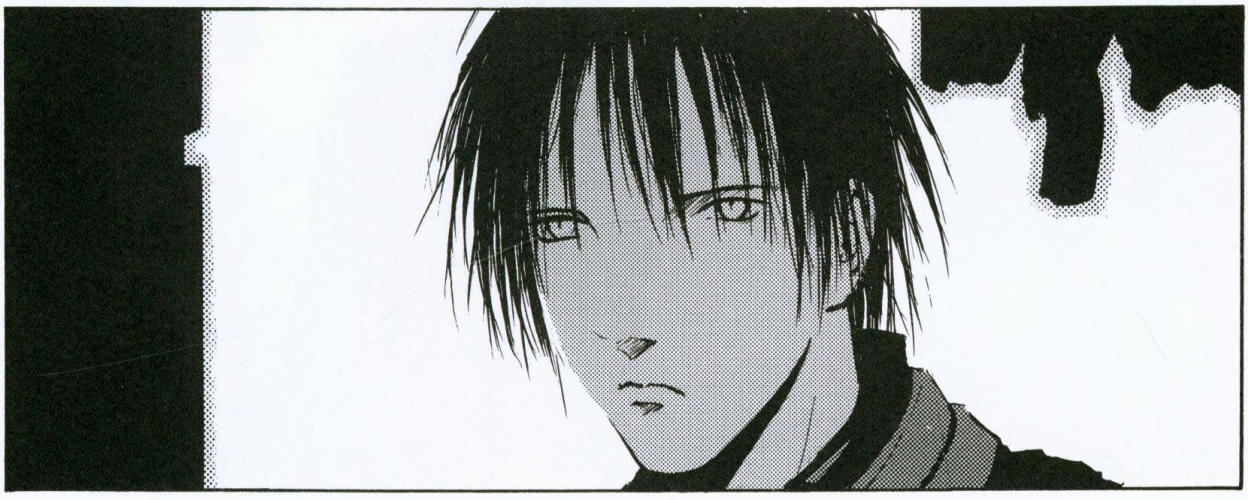

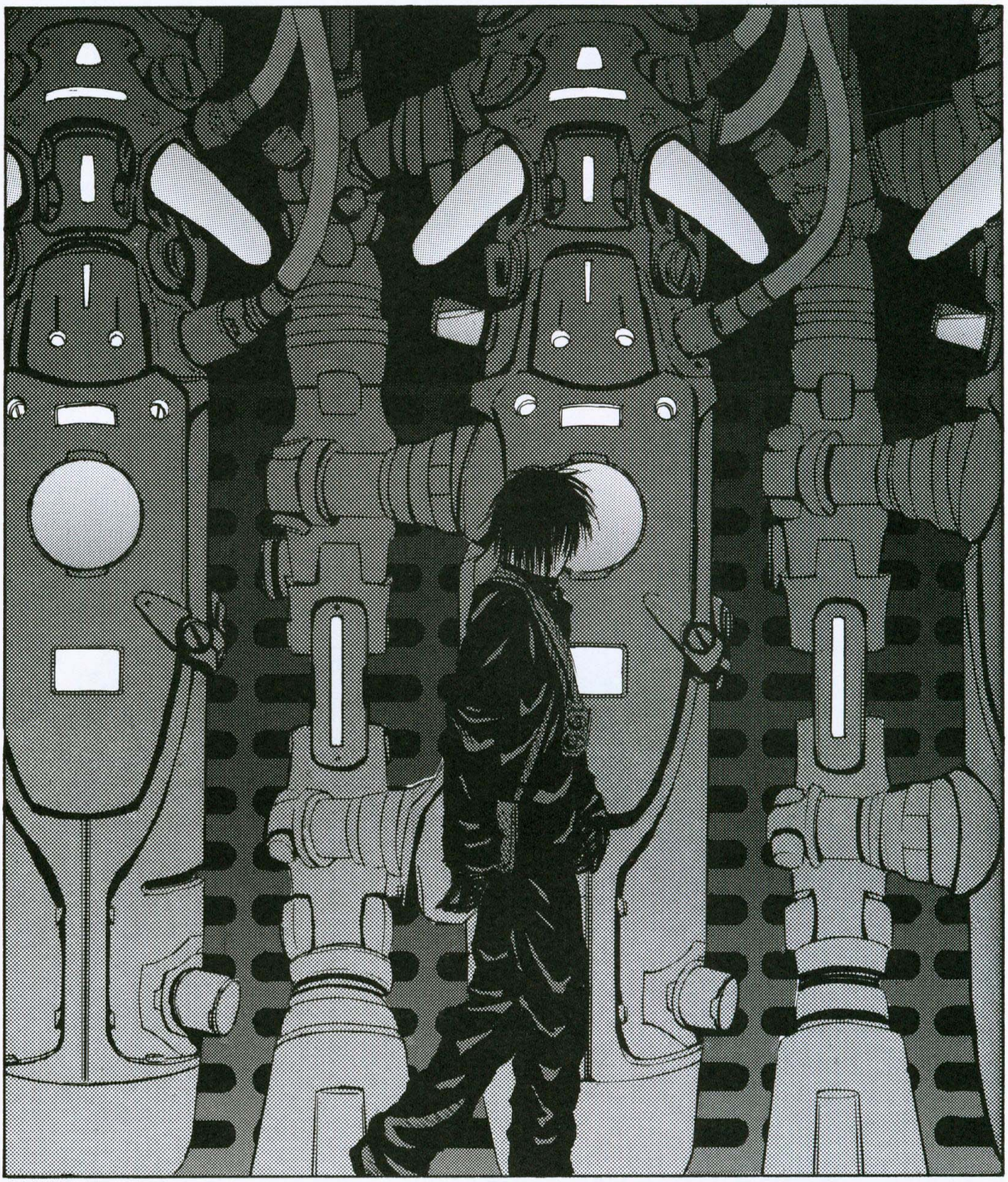

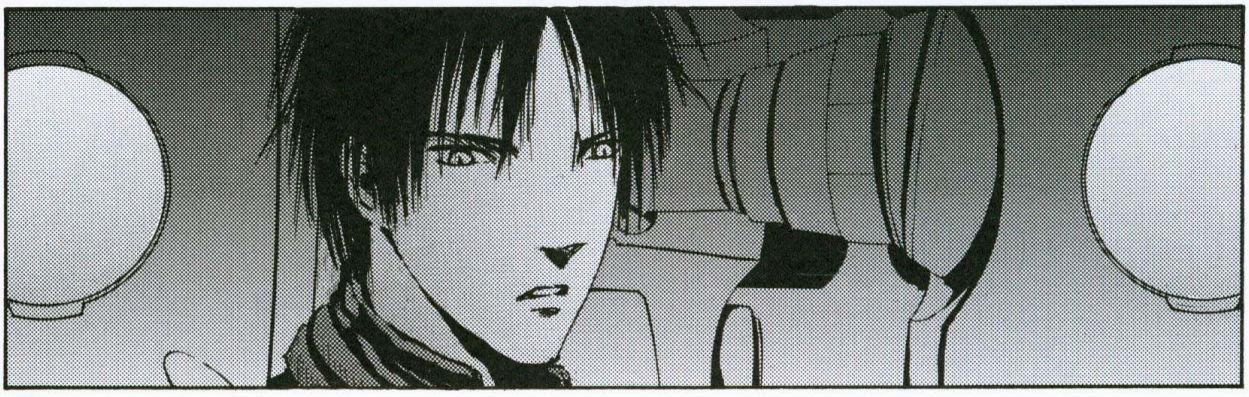

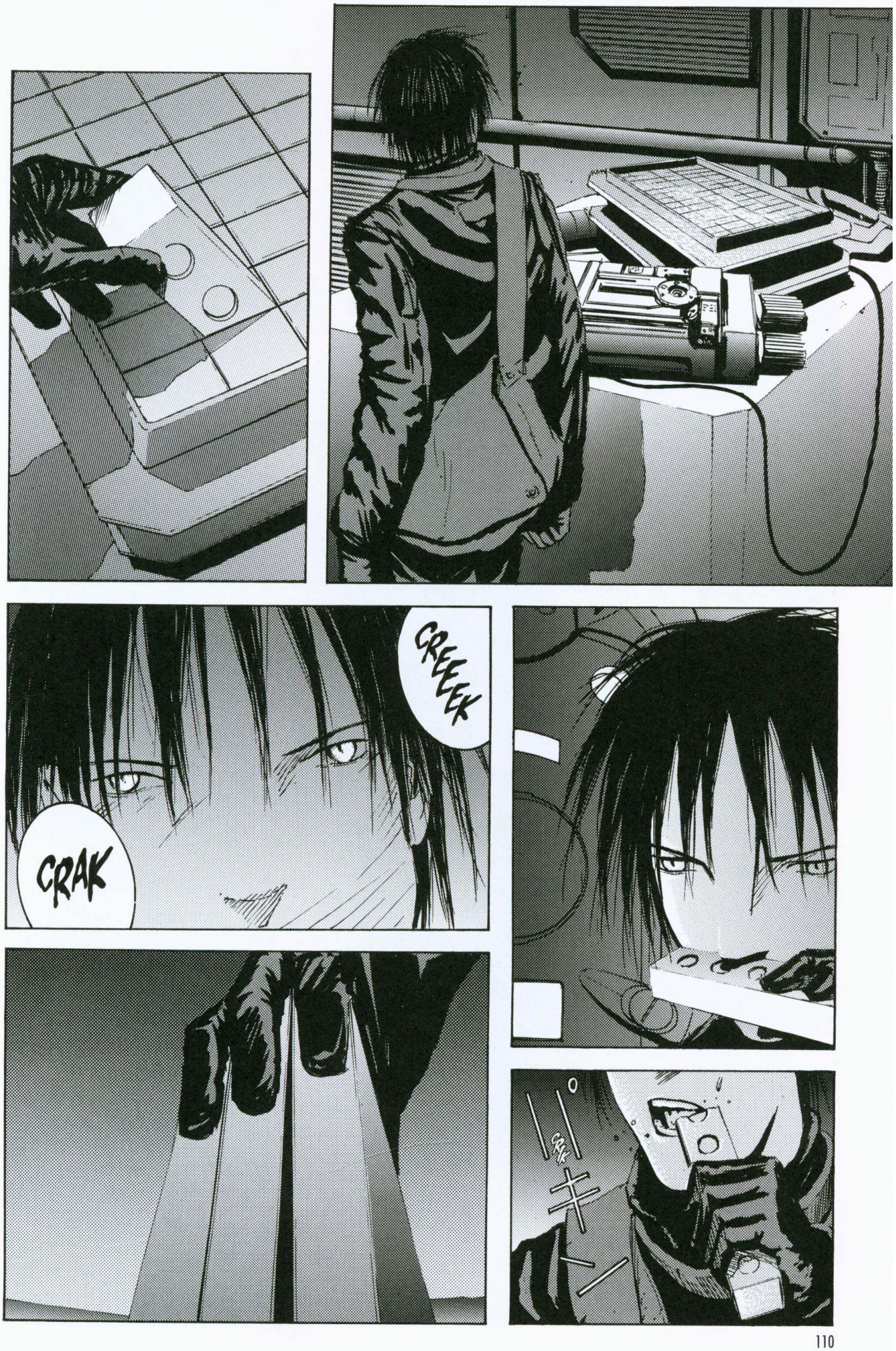
CREEEK
CRAK

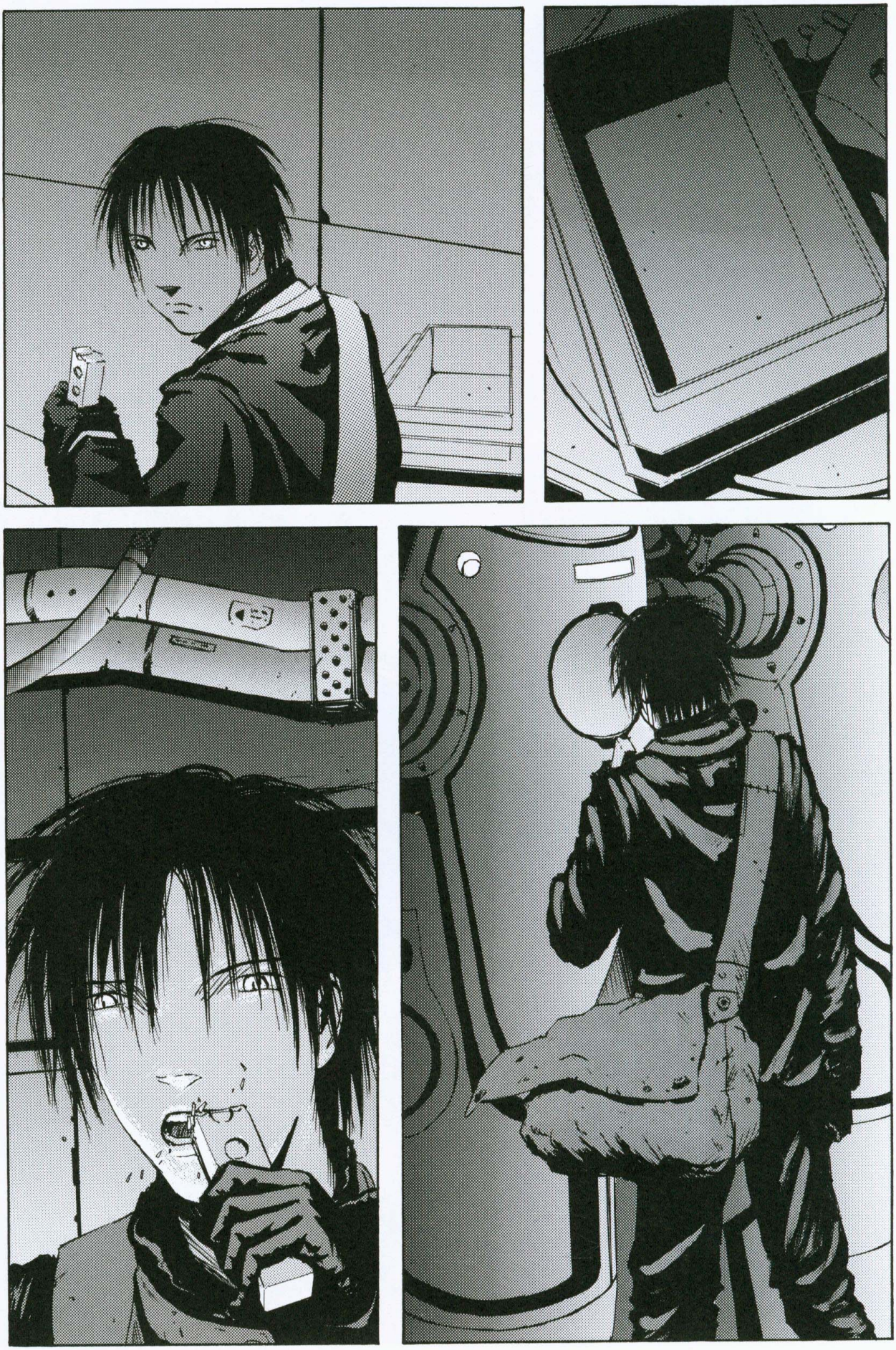

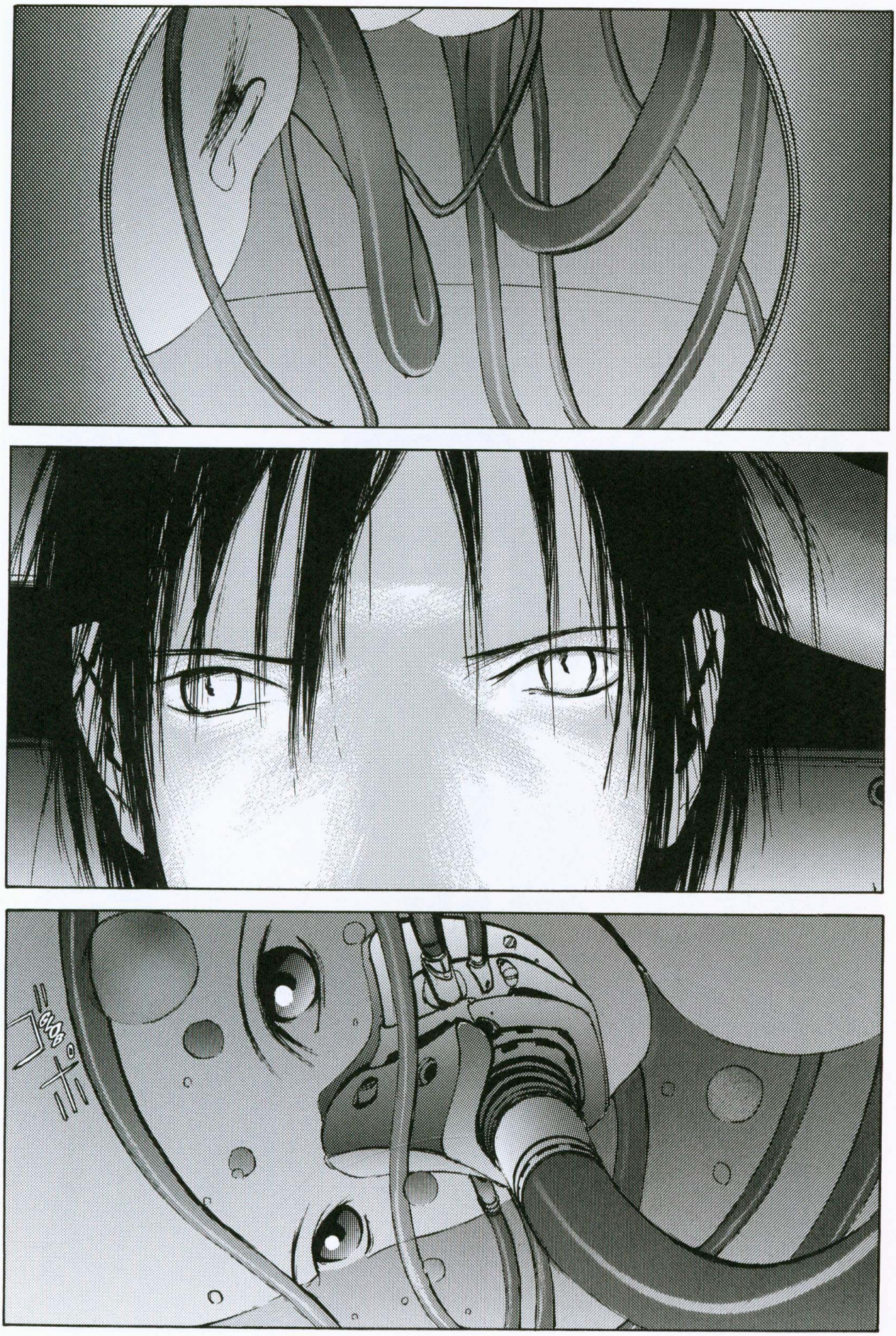
GLOB

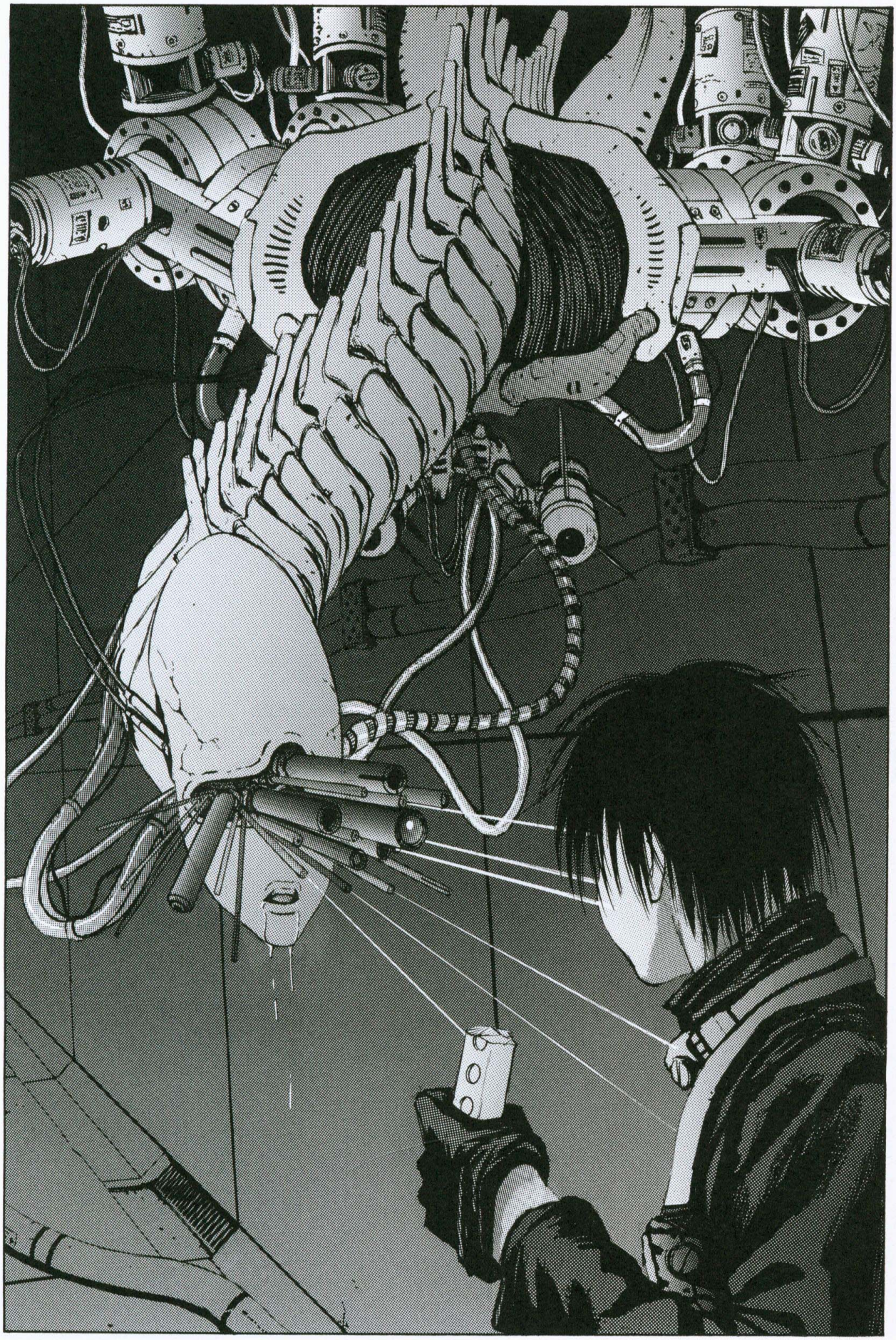

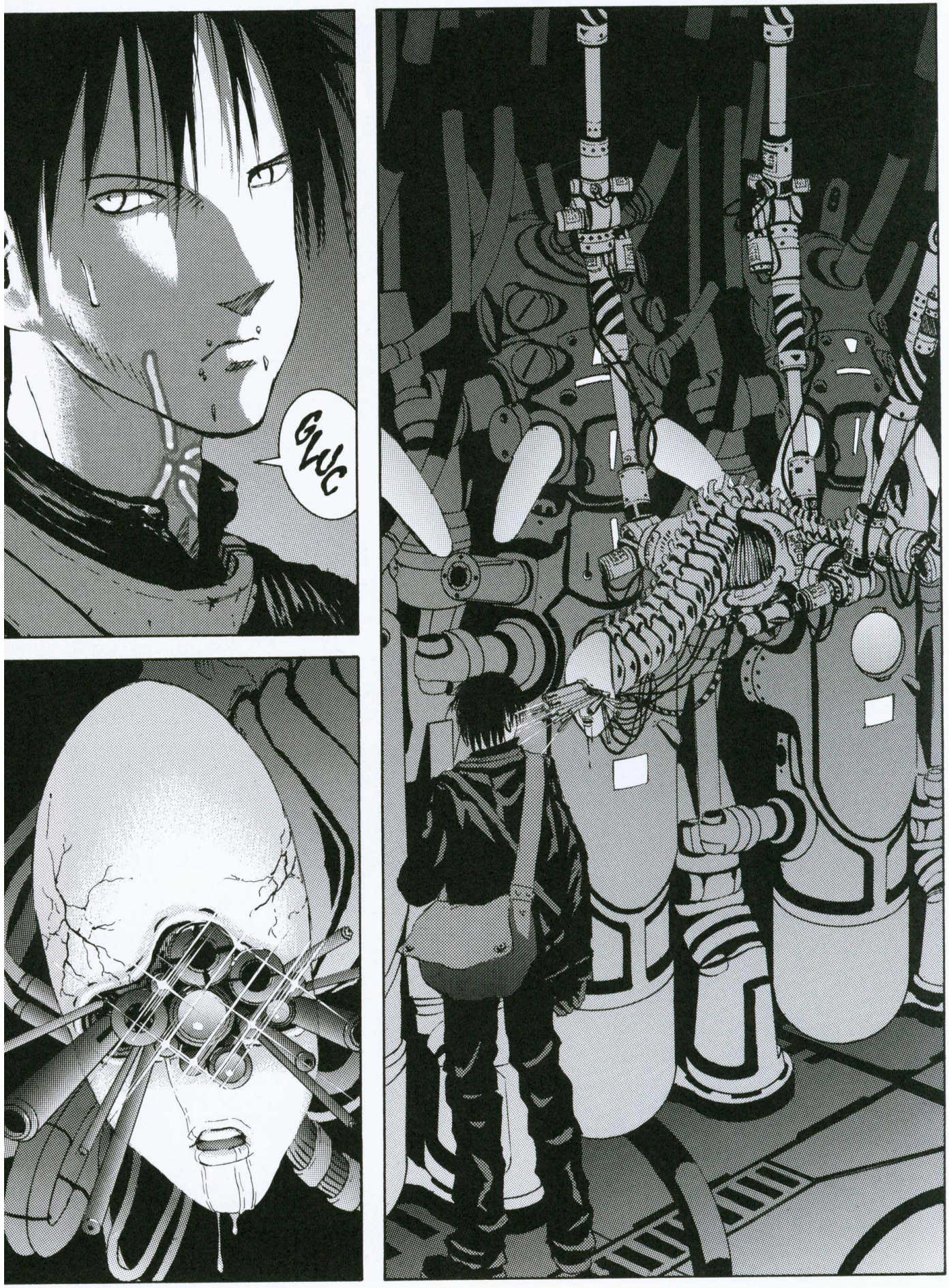
GLUC

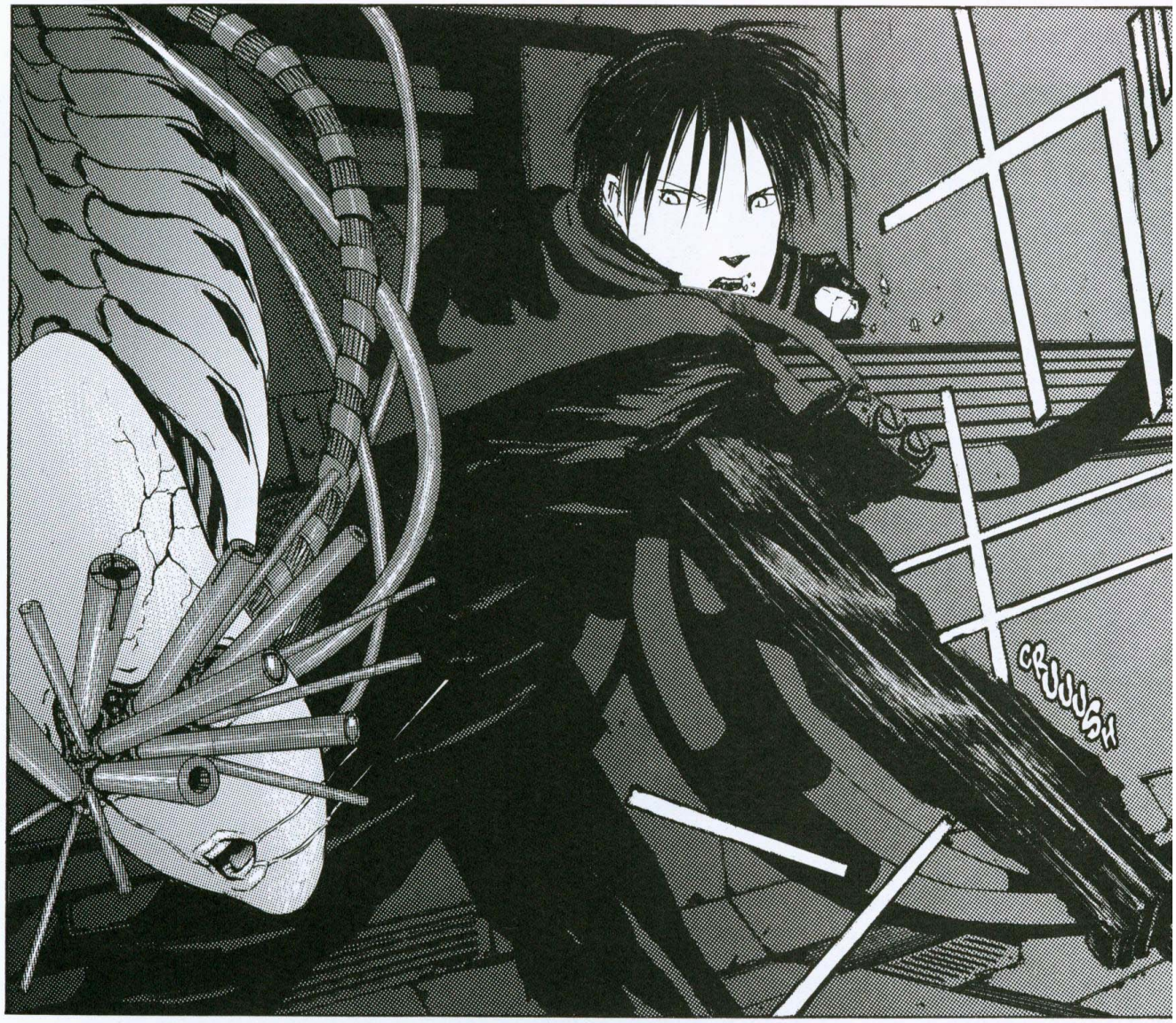
GRUUUSH

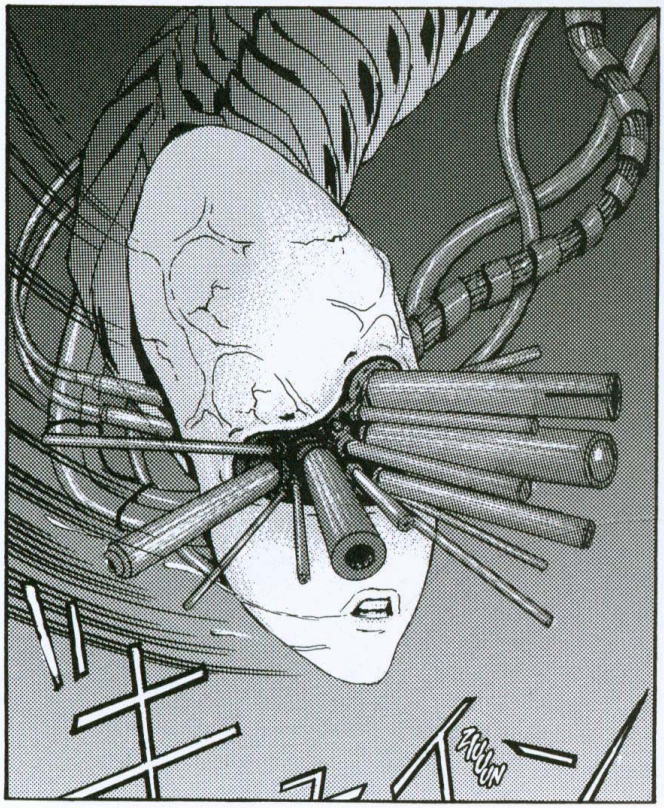
ZUUUN

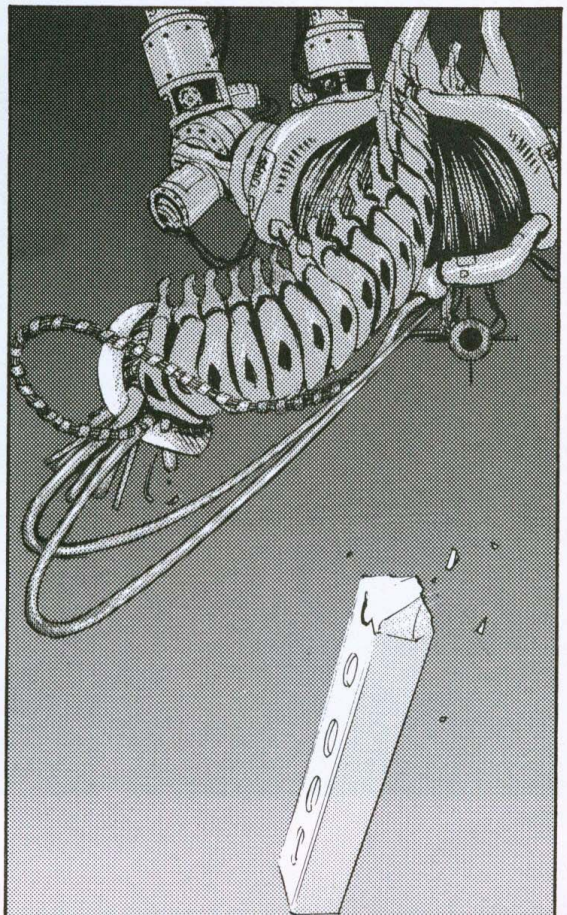

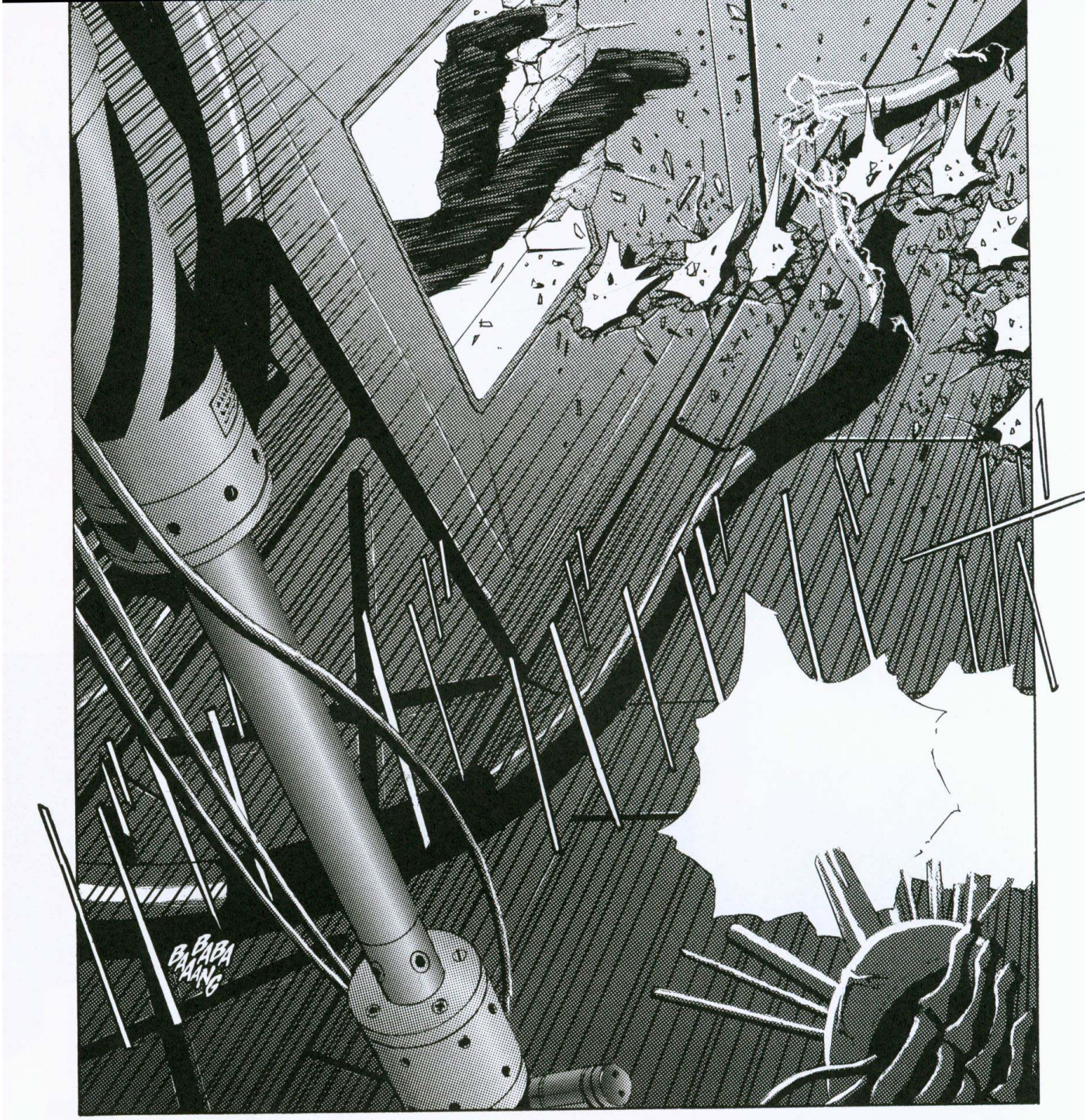
BABABAAANG

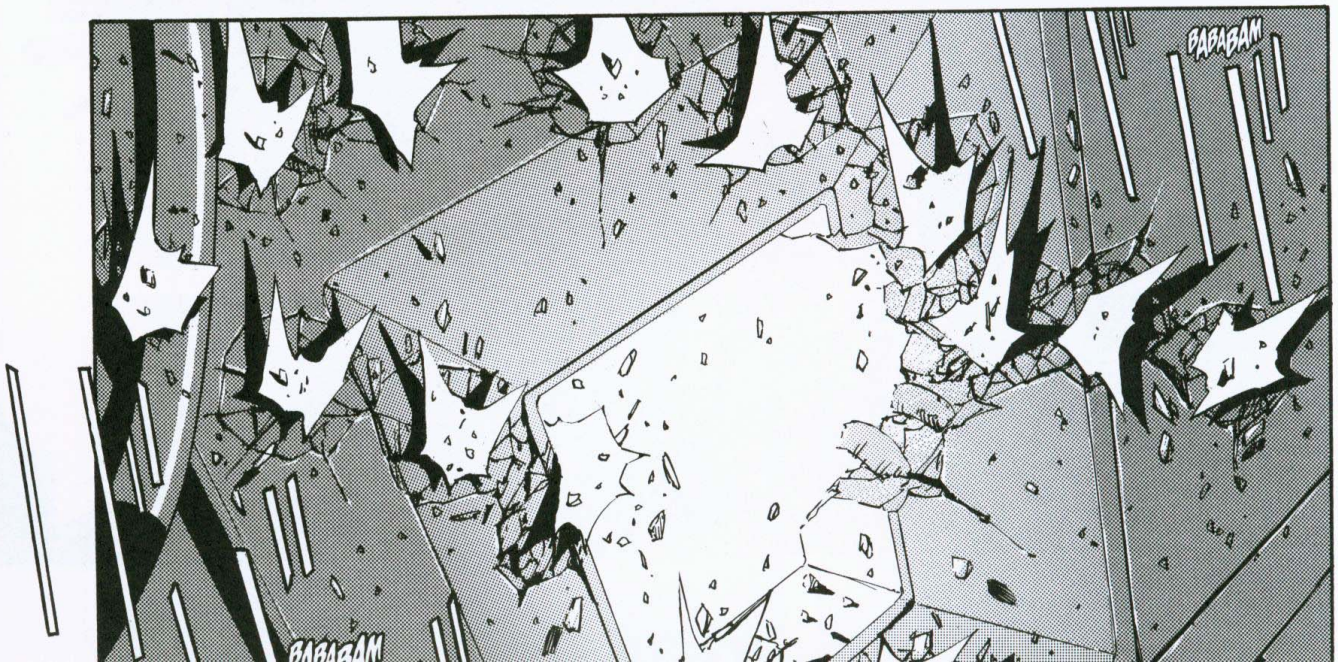
BABABAM
BABABAM

CLANG
CLANG
CLANG
CLANG
CLANG
ZIN
ZUUUN

ZUUUN

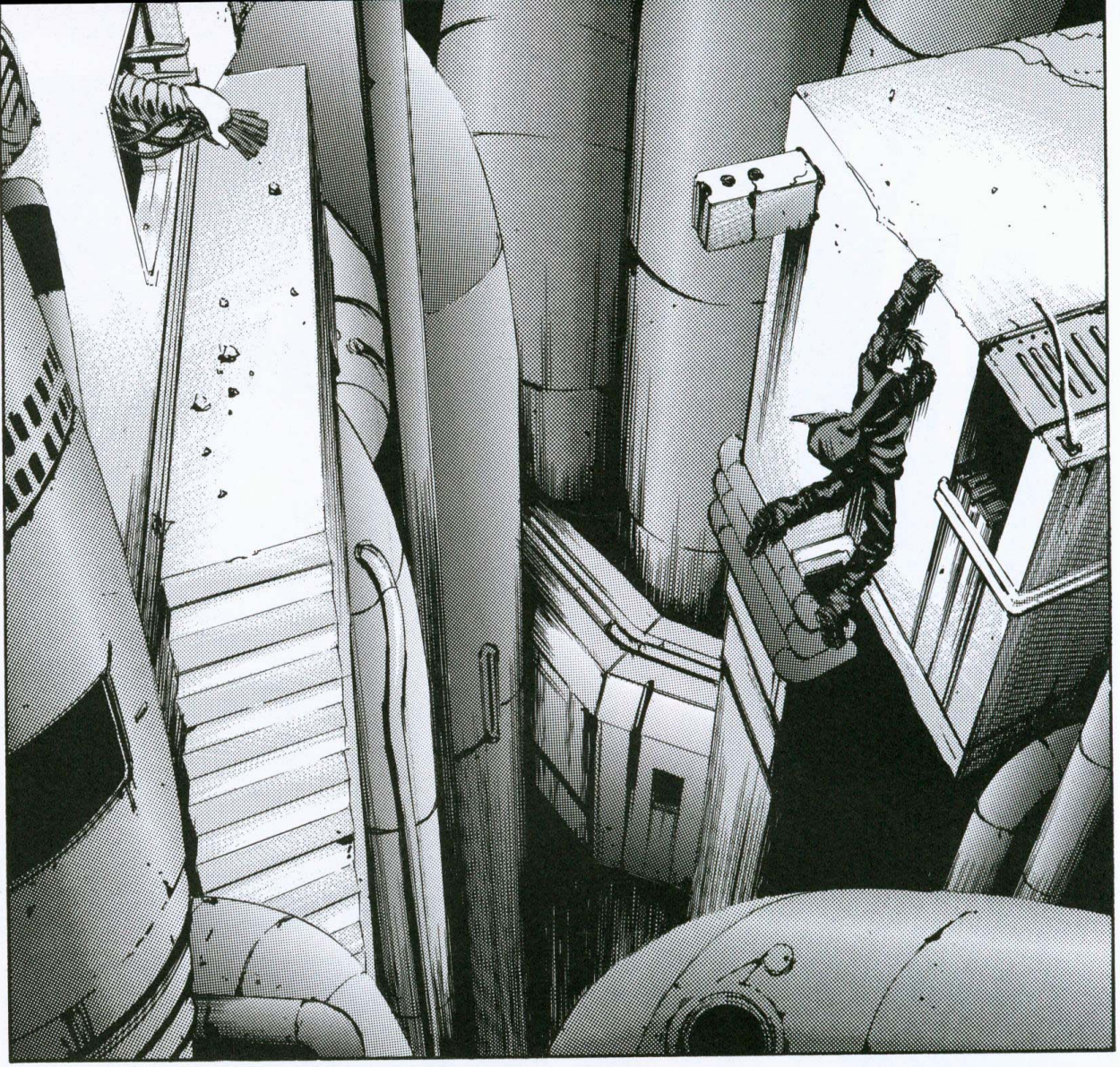

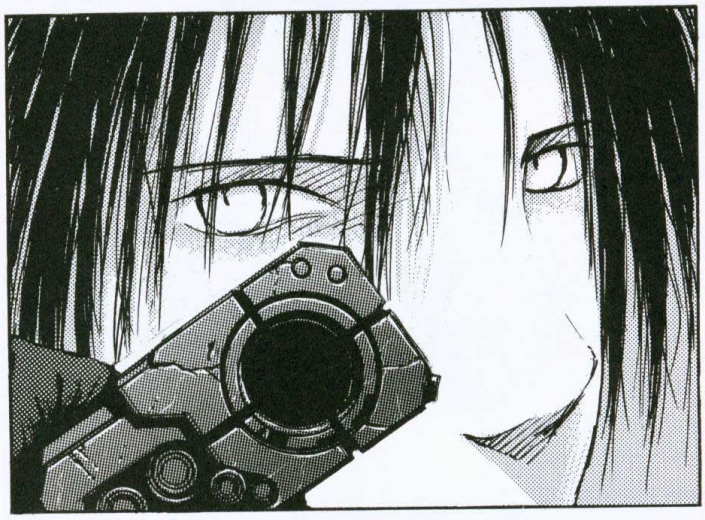

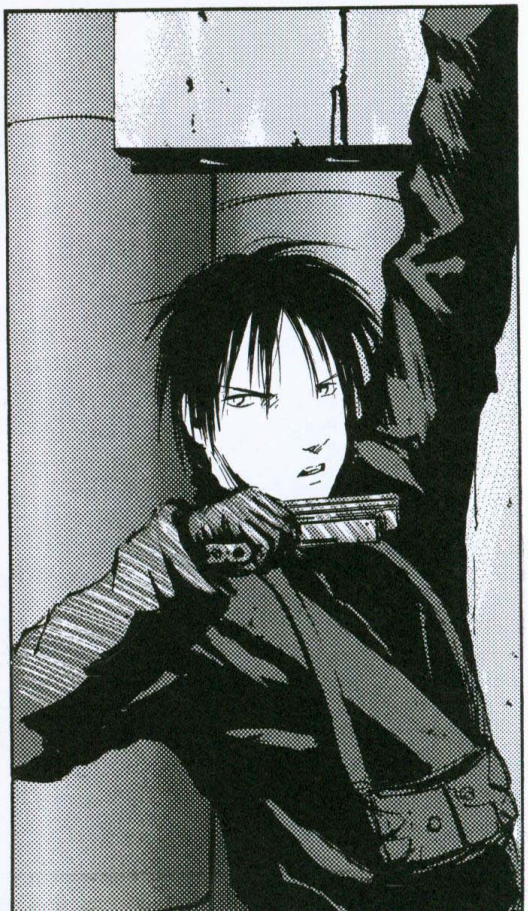

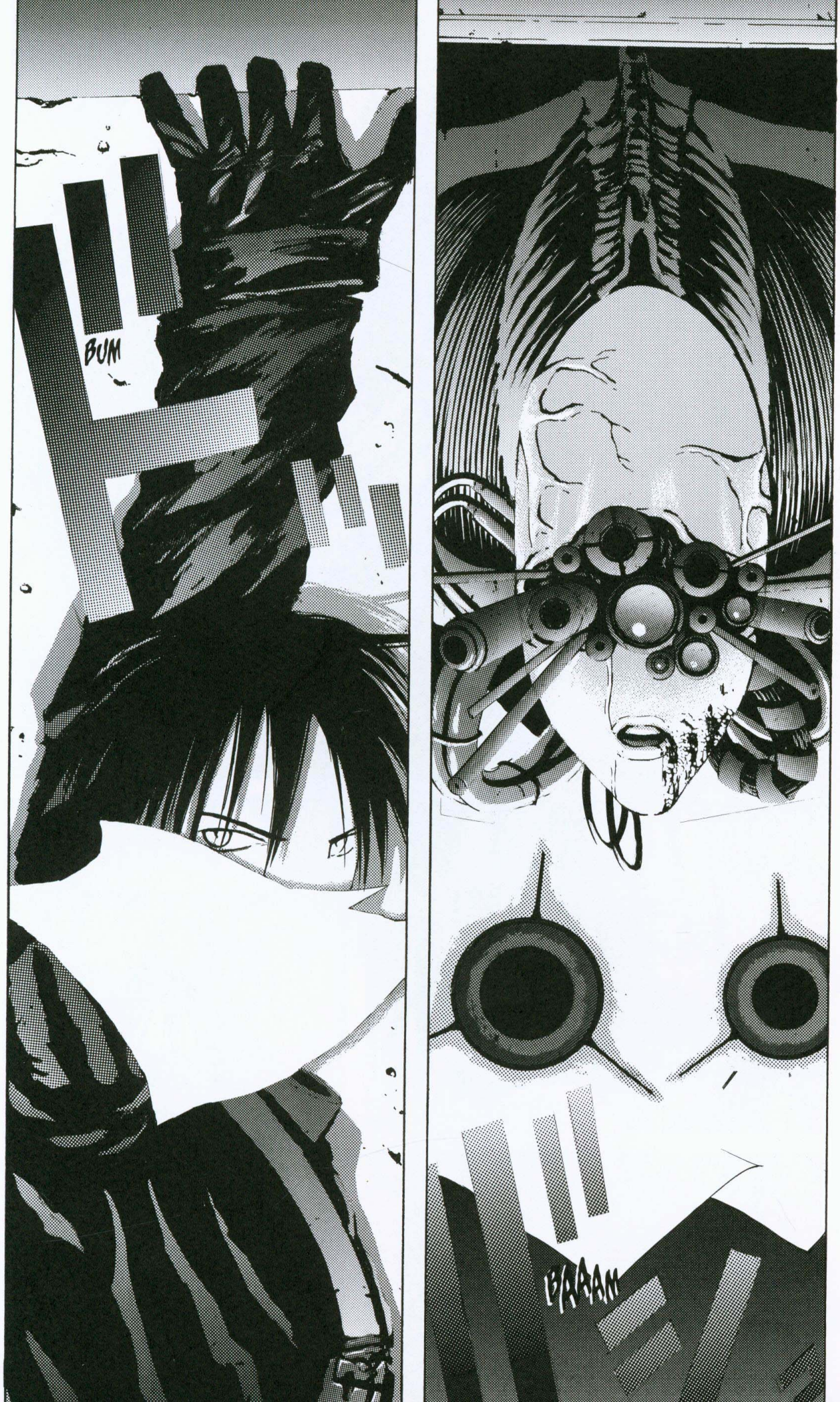
BUM
BRRRM

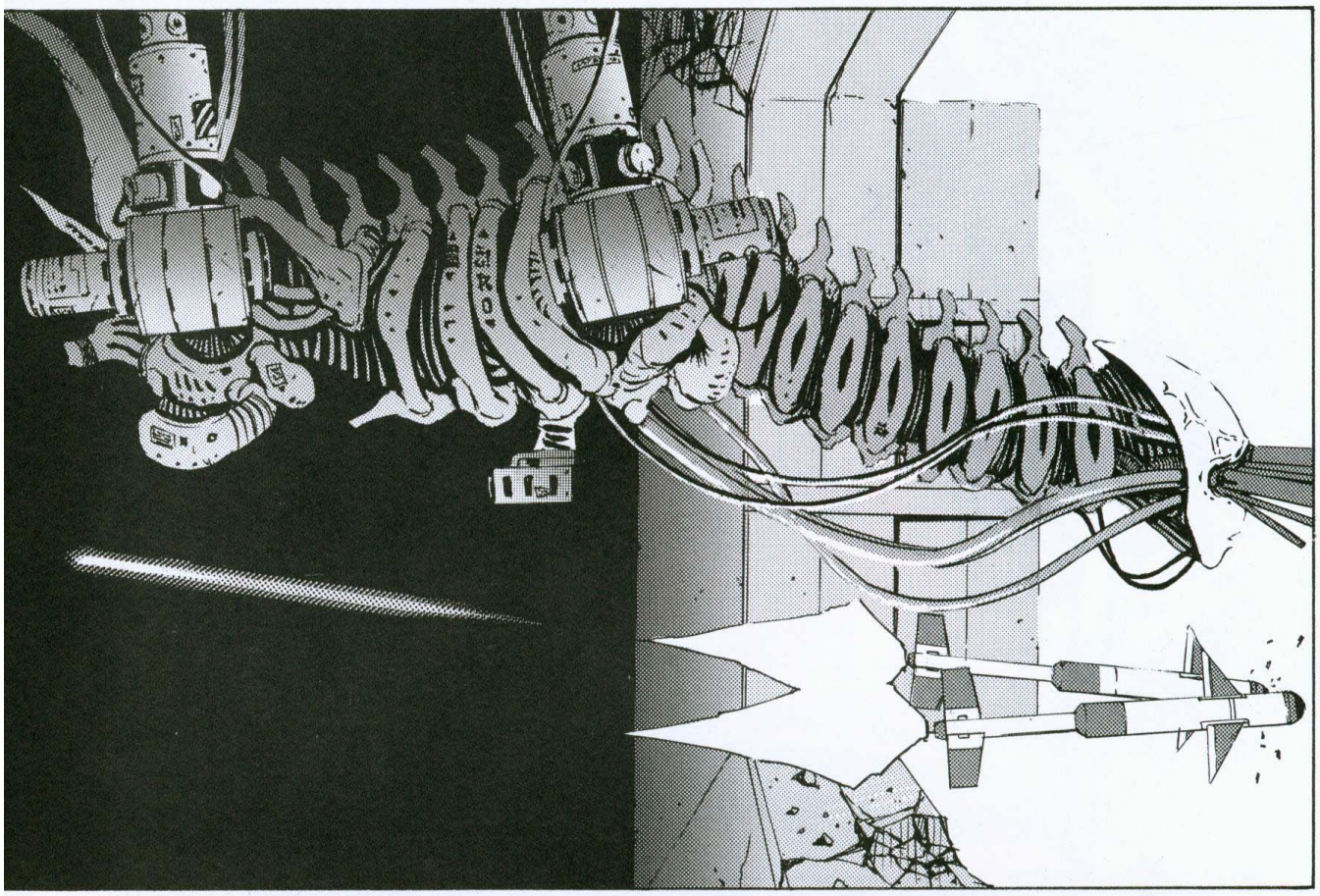

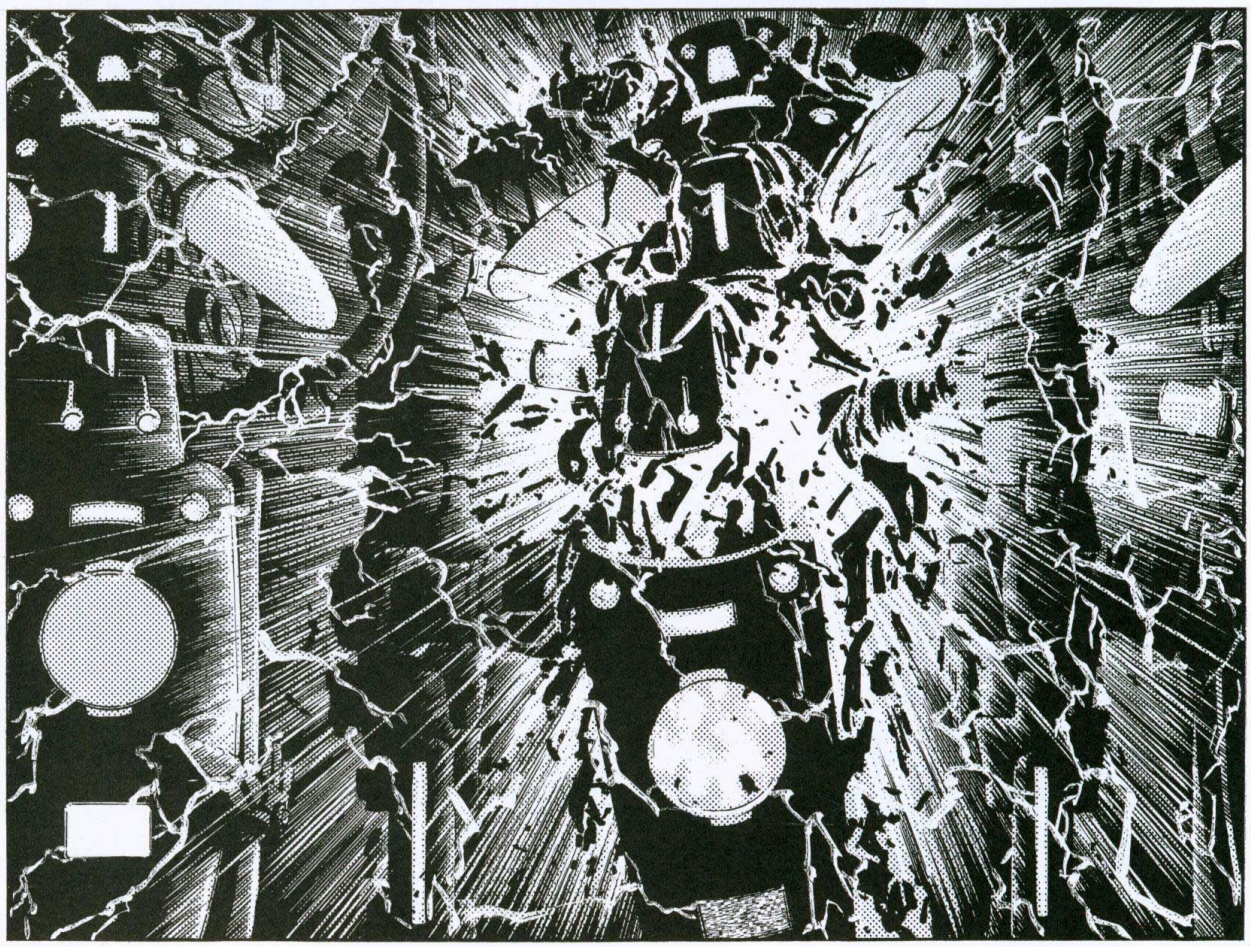

ZRUAAA
ZRUAAA

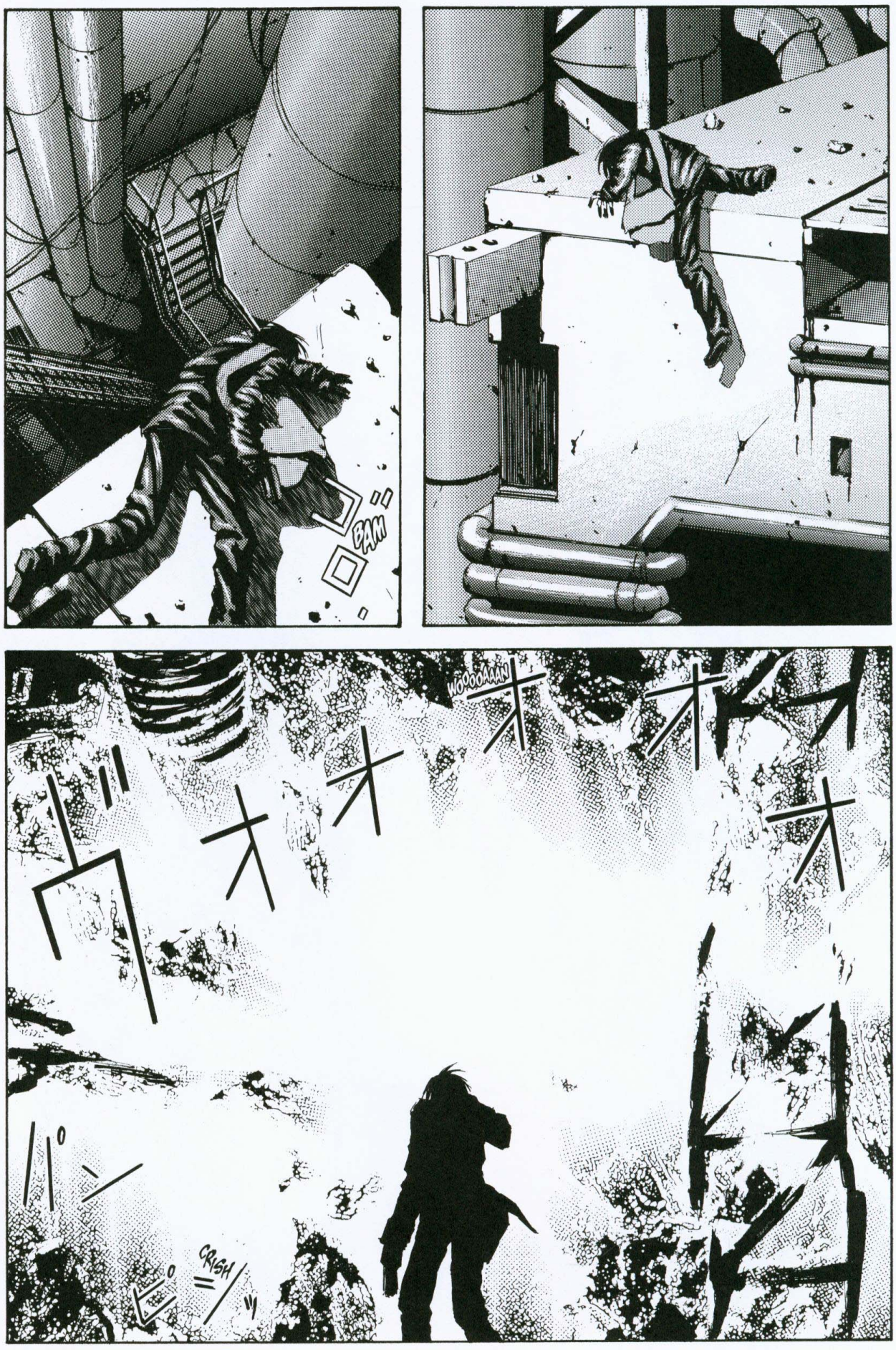
BAM
WOOOOAAAN
CRASH

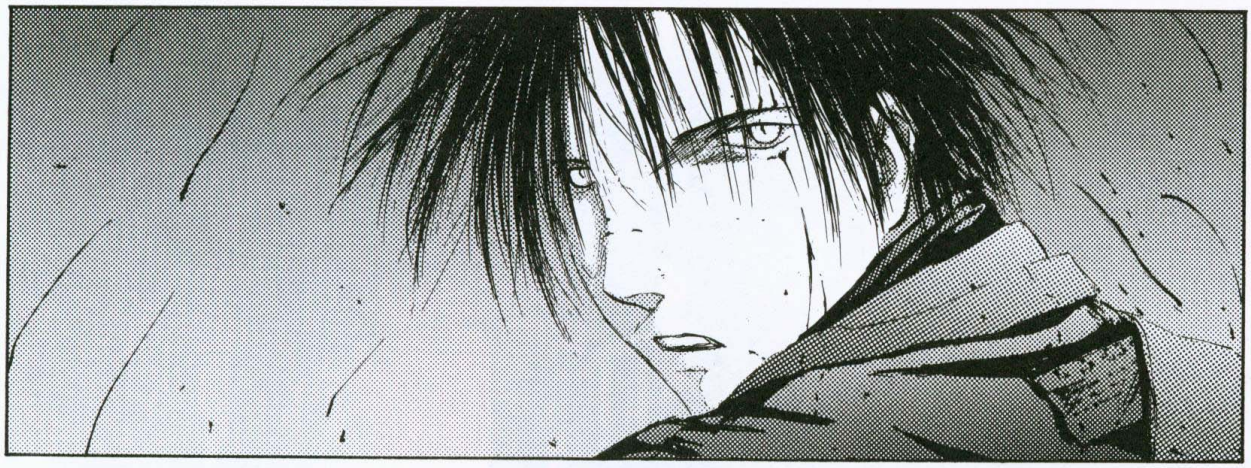

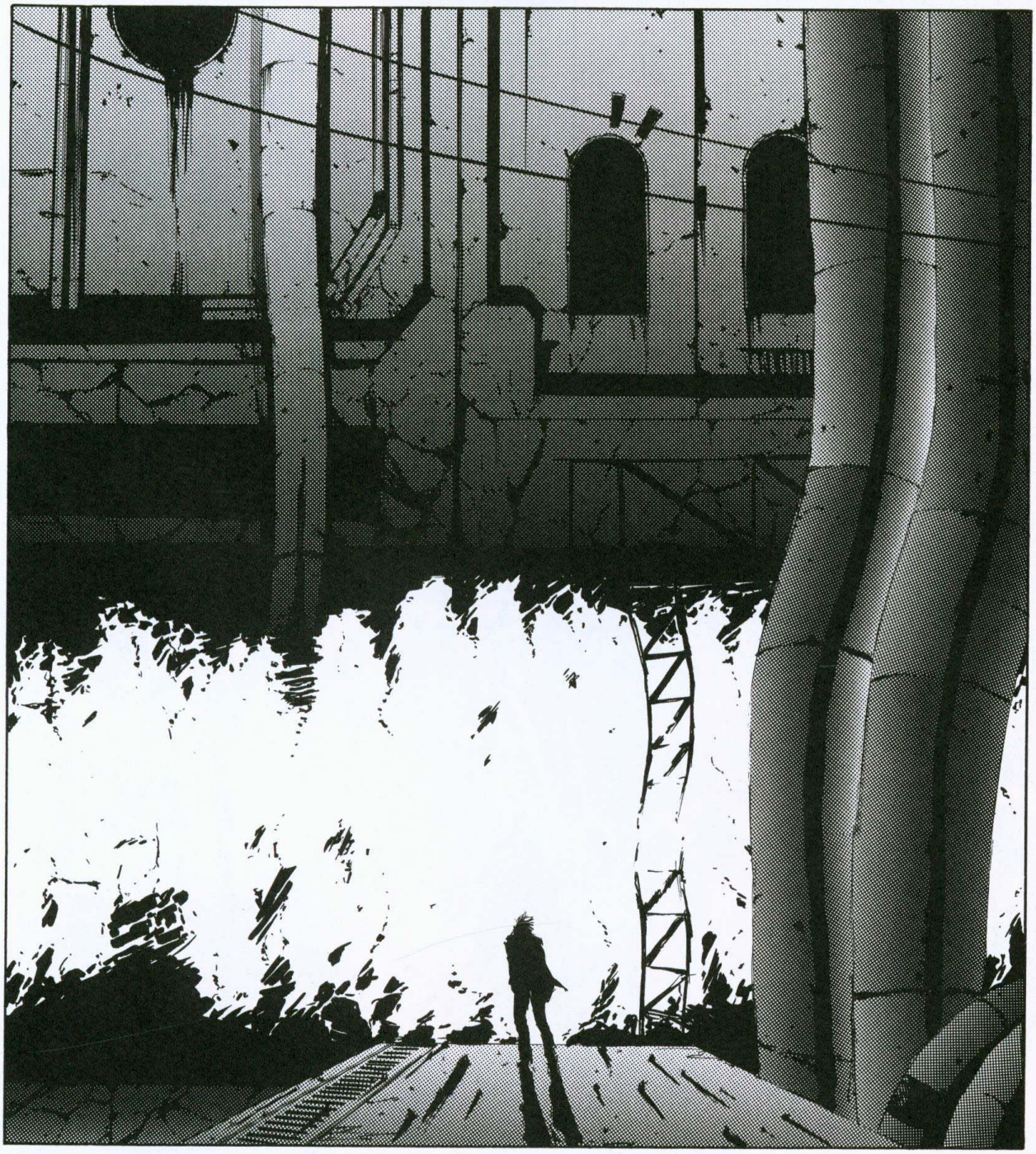

::EX-LOG:: END

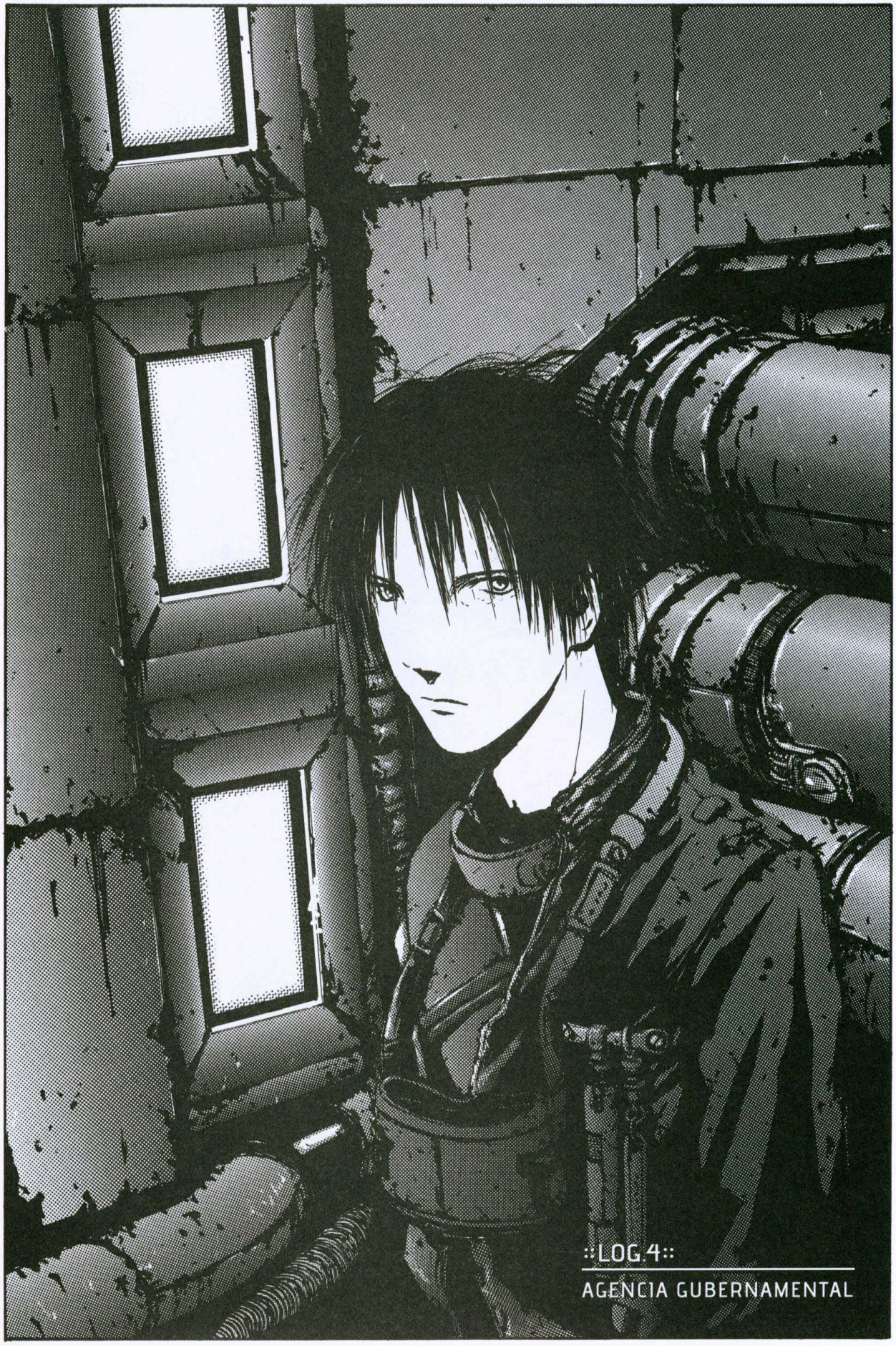
::LOG.4::
AGENCIA GUBERNAMENTAL

PLICH

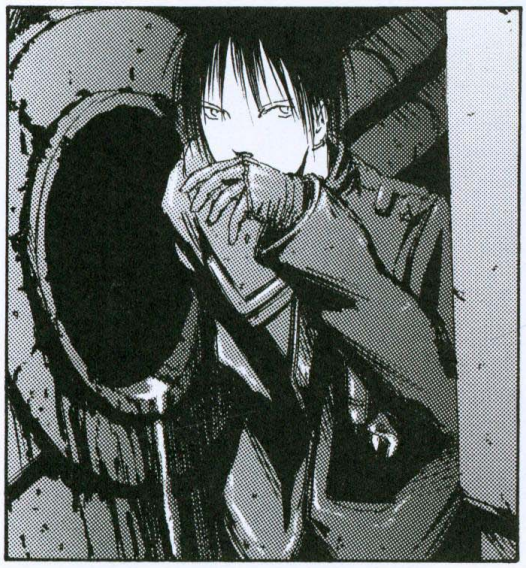

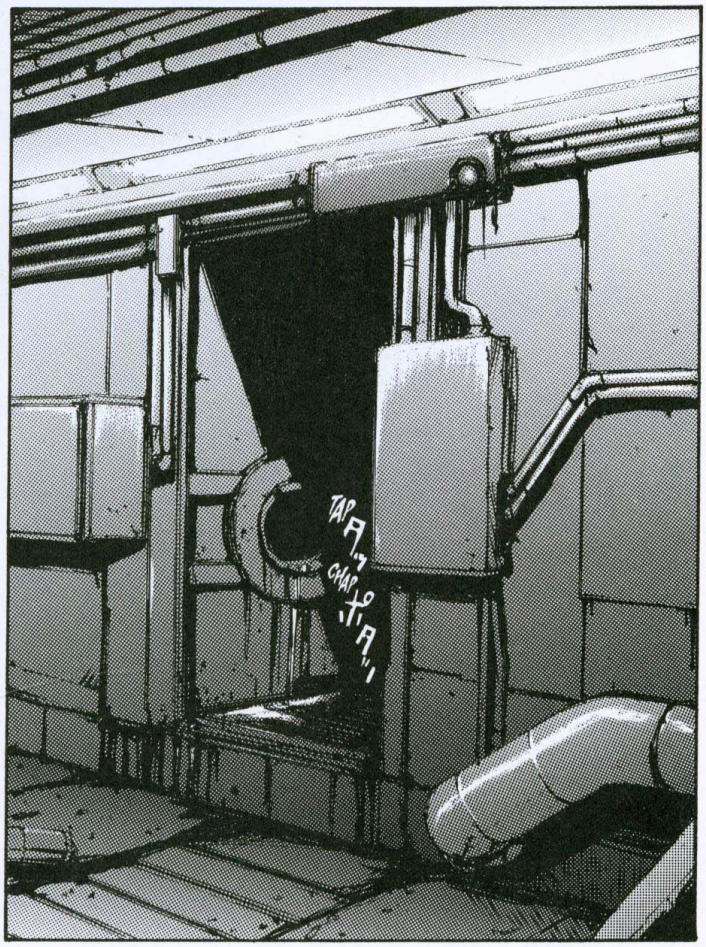
TAP
CHAP

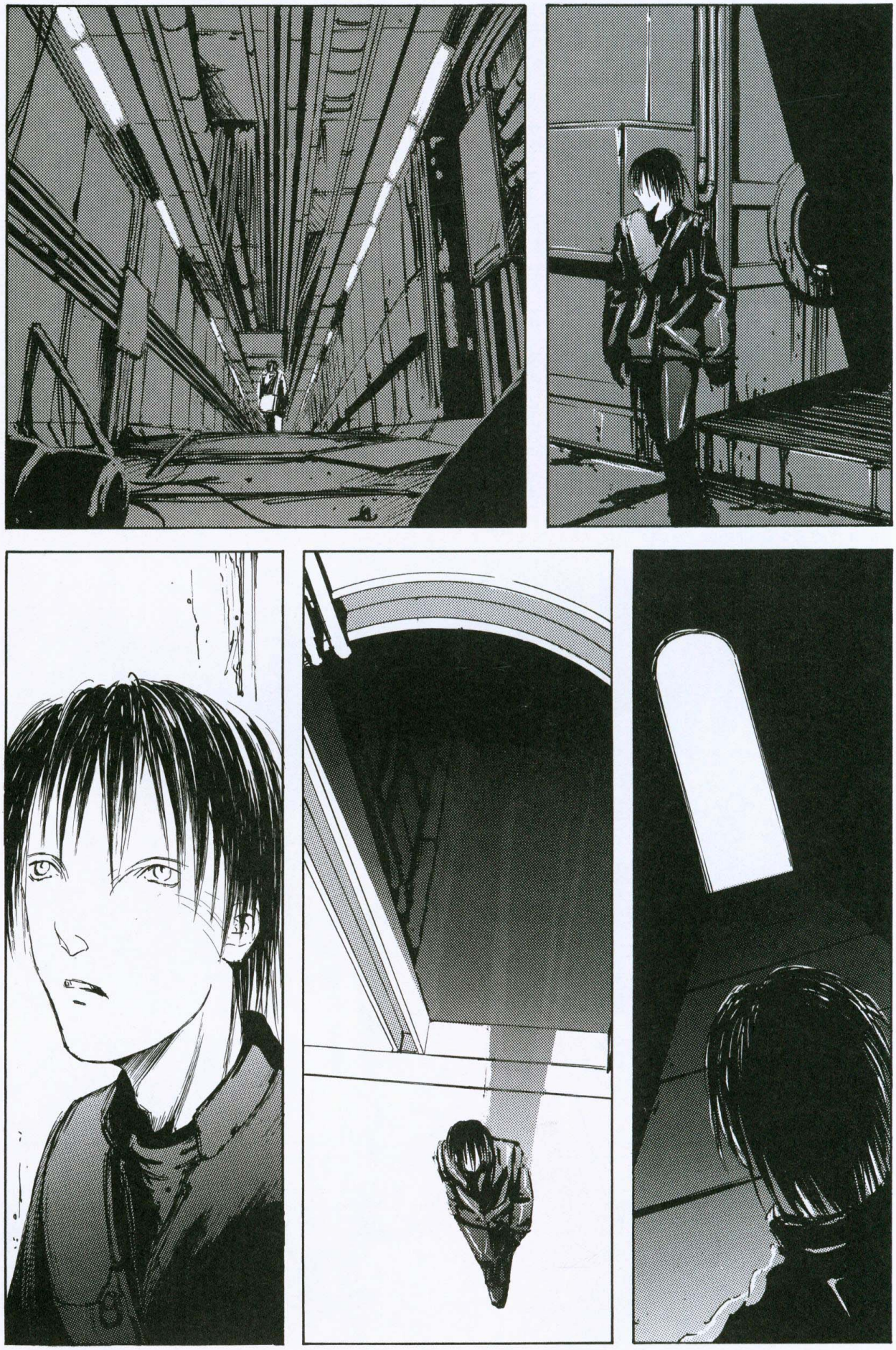

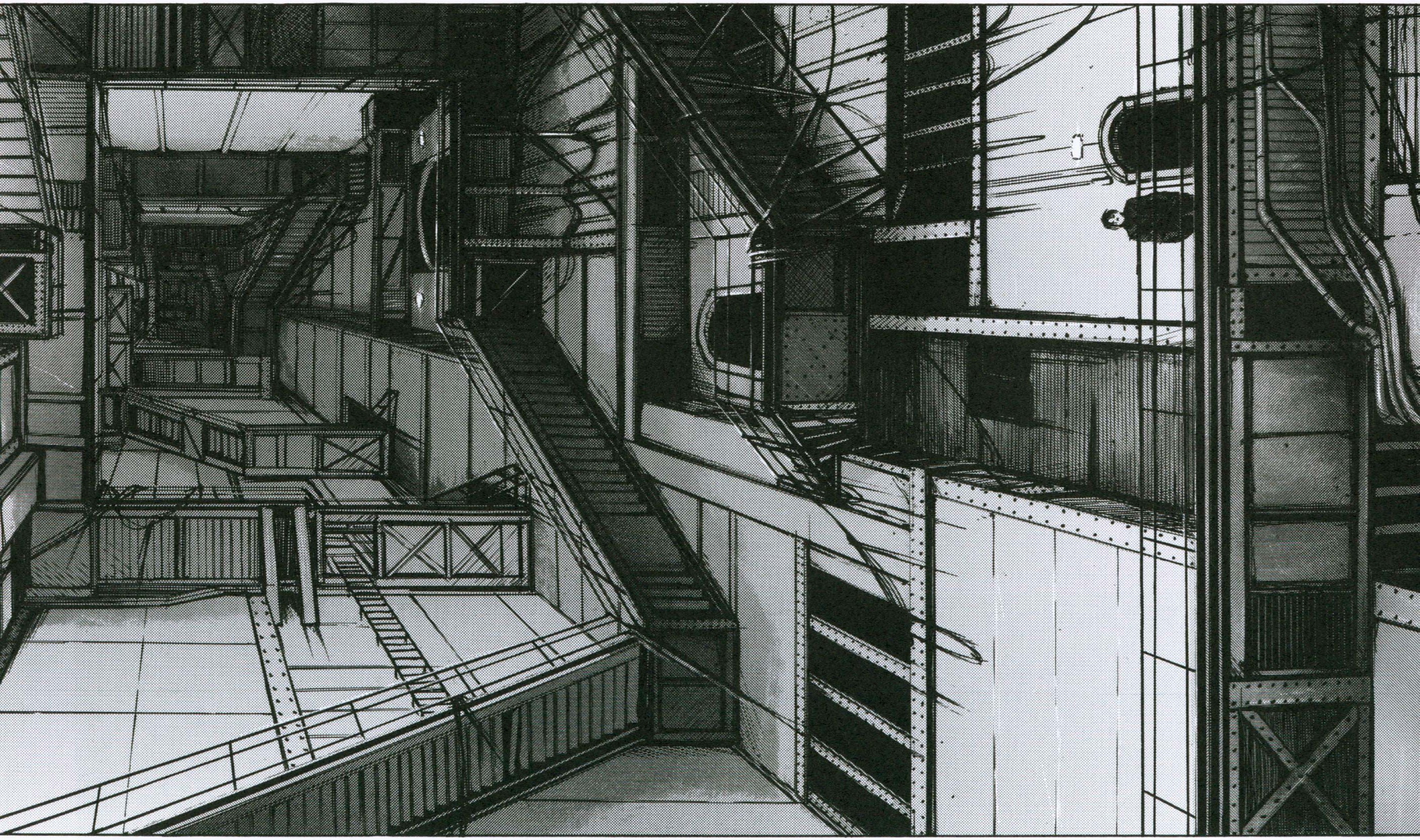

EUUAAS

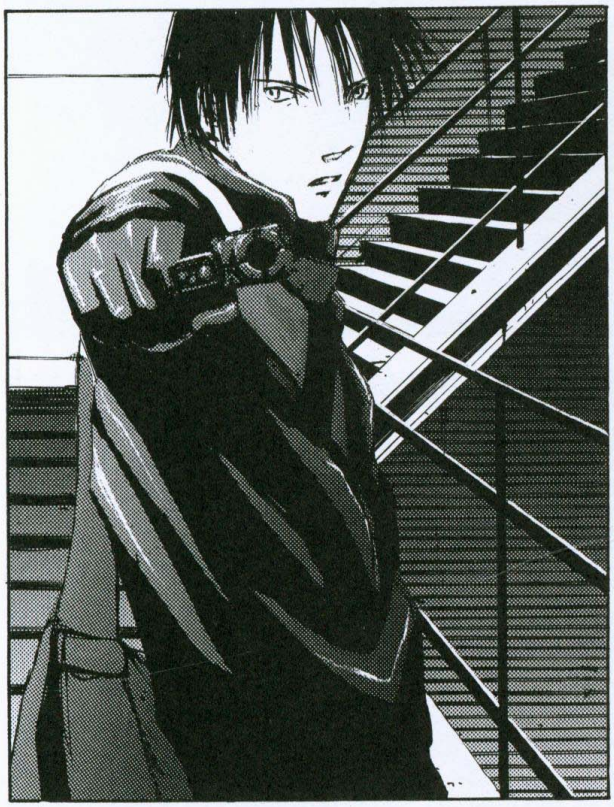

¿VIVE GENTE POR AQUÍ?

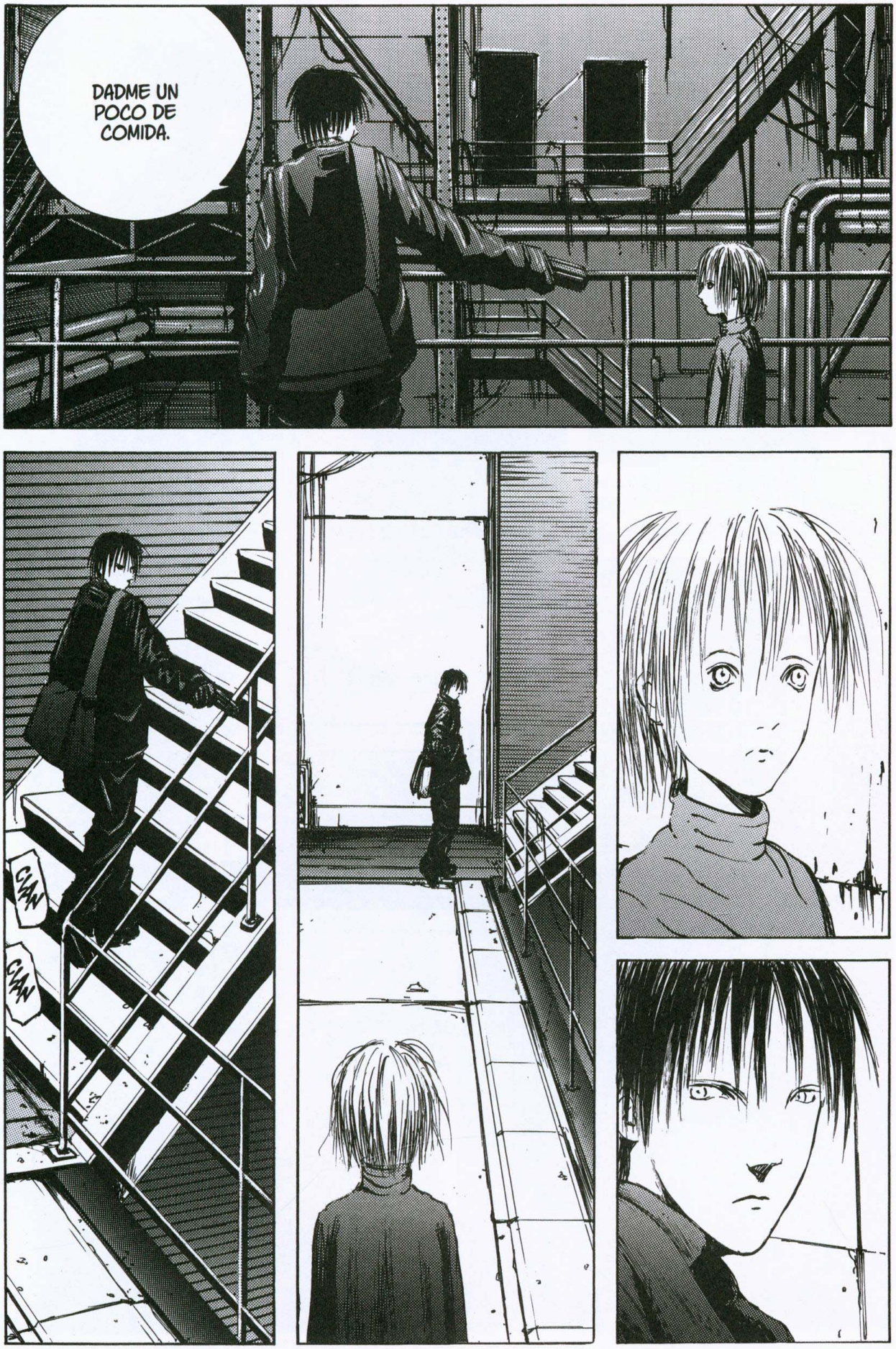
DADME UN POCO DE COMIDA.
CLAN
CLAN

40 NIVELES MÁS ARRIBA HAY UN PUEBLO.
PERO TENGO COMIDA.
TAP

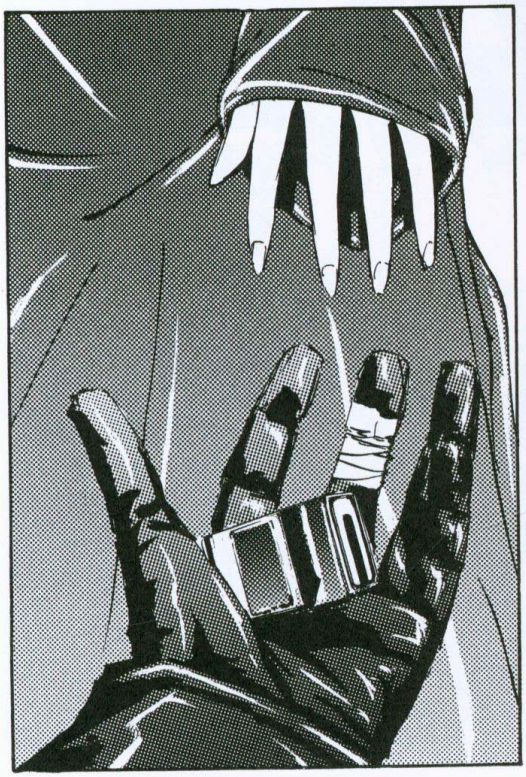

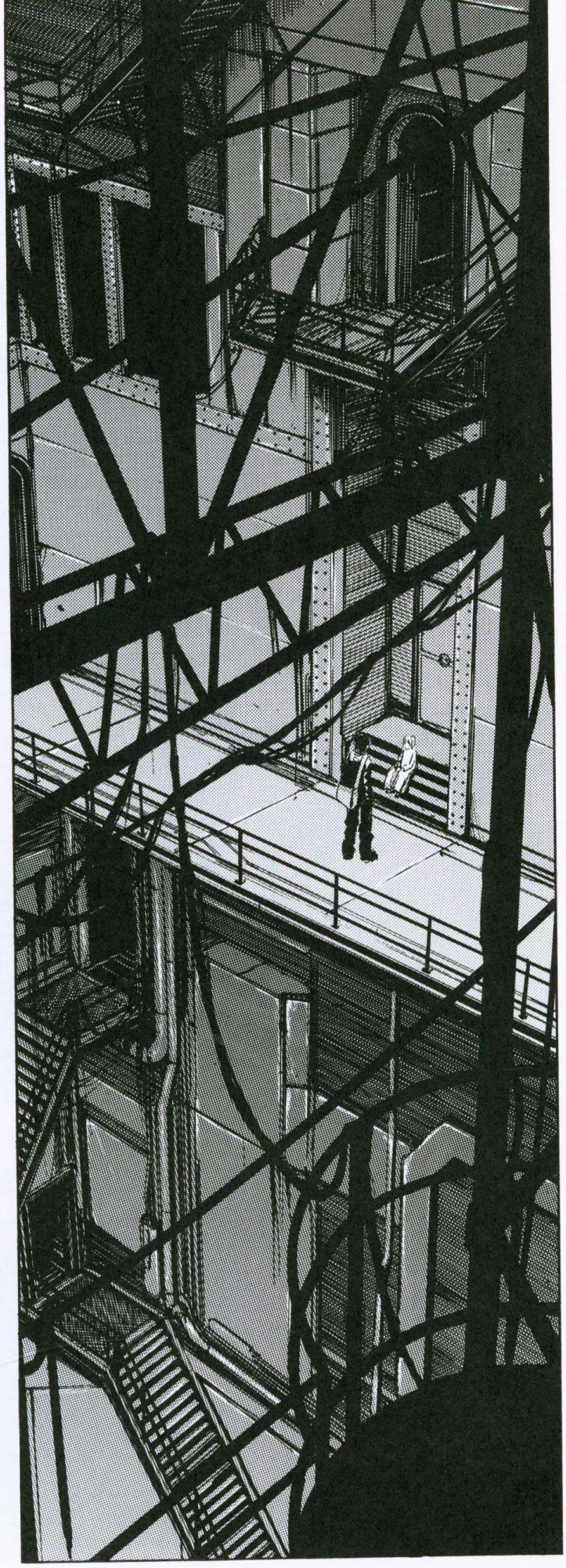

POR MI PARTE, YO TENGO...
GRA-CIAS.

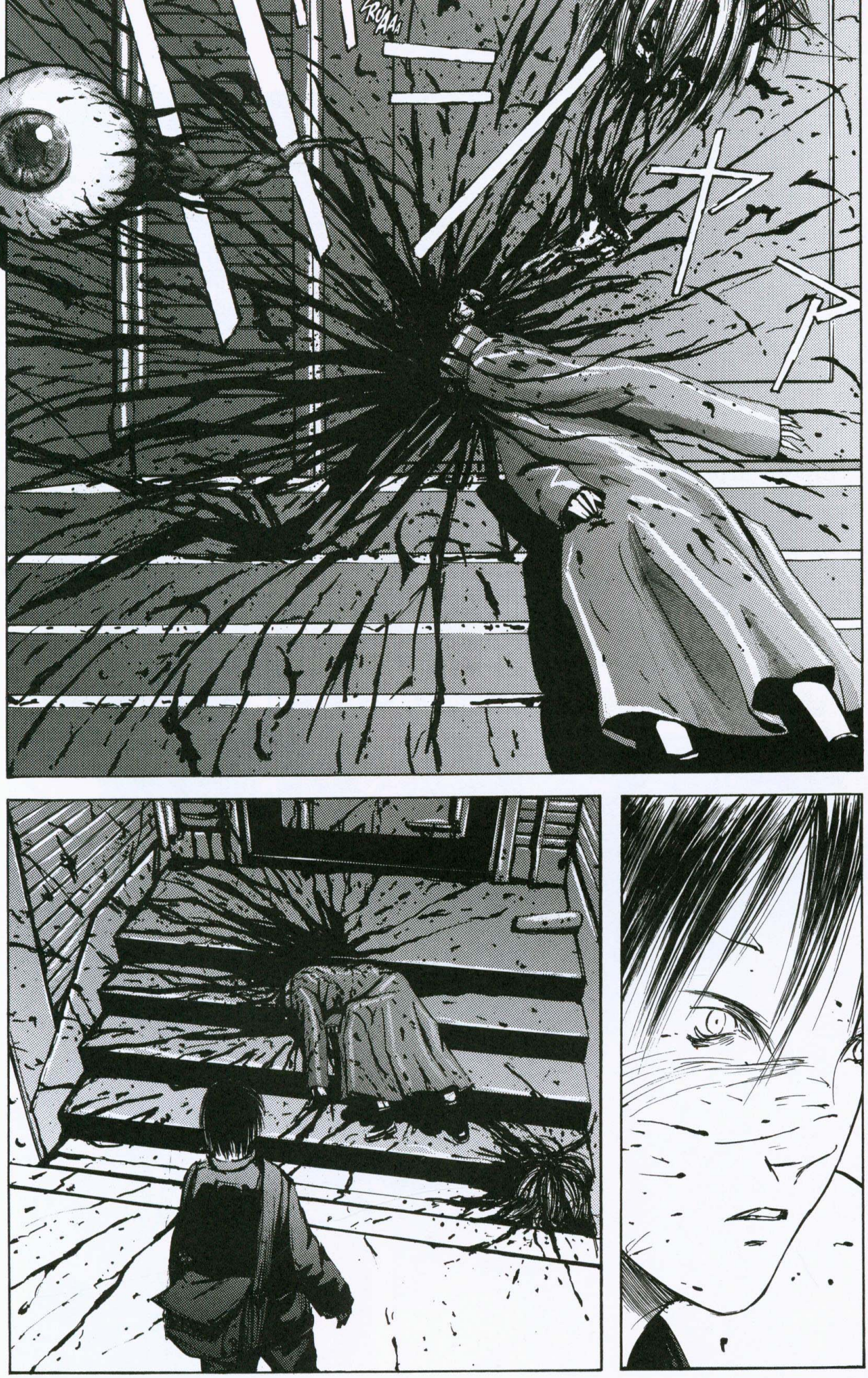
GRUAAA

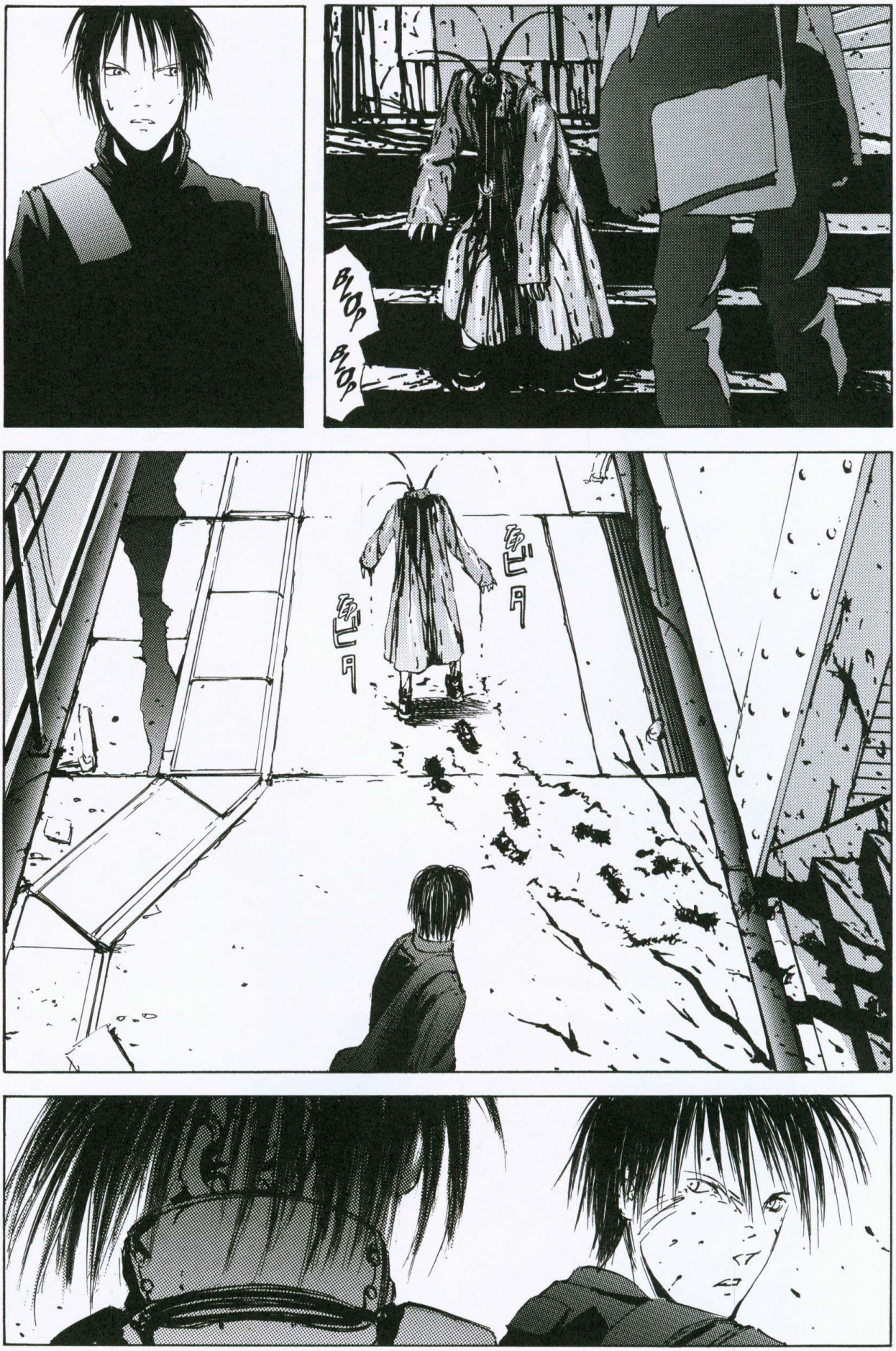
BLOP
BLOP
ピタ
ピタ

TUNCH
ZRAAAM

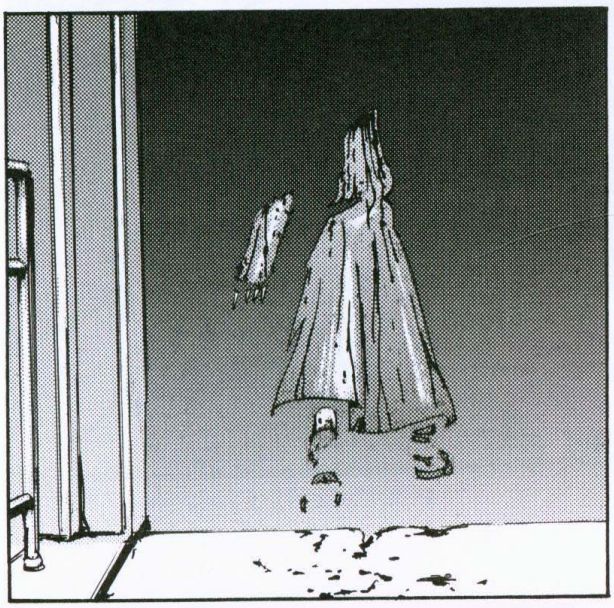

ZUAAAM

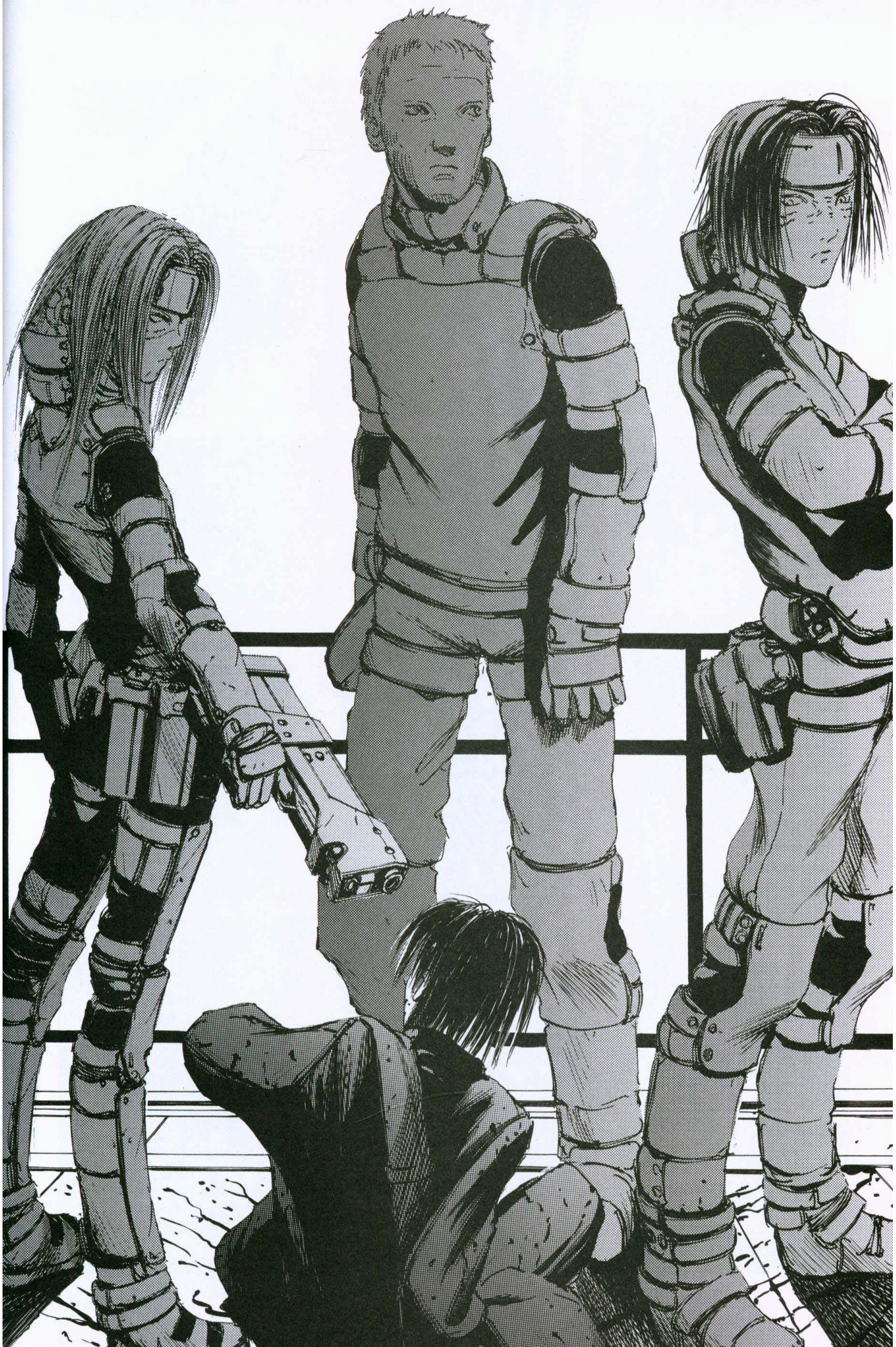

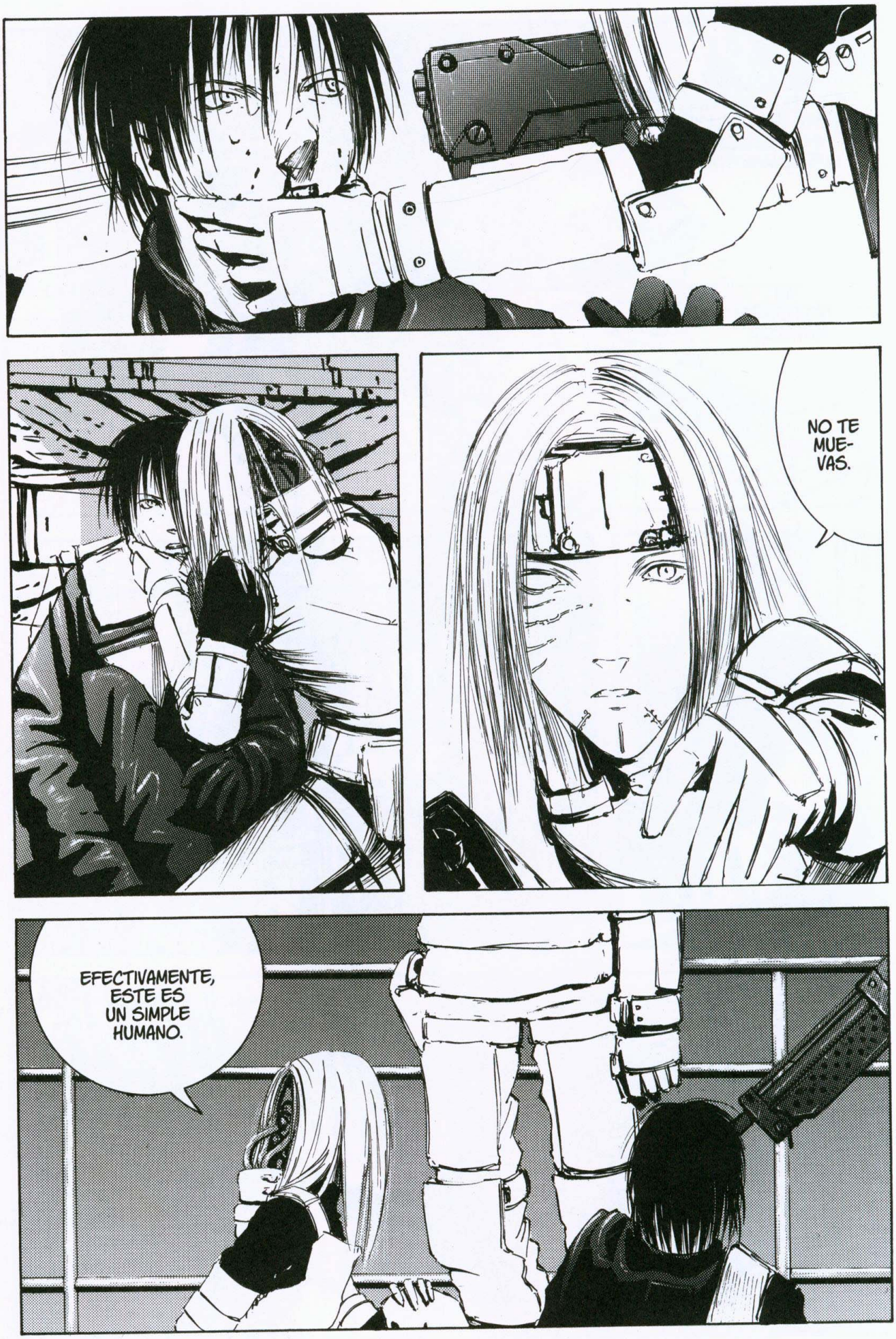
NO TE MUE-VAS.
EFECTIVAMENTE, ESTE ES UN SIMPLE HUMANO.

PERO ESO NO SIGNIFICA QUE NO ESTÉ VINCULADO A LA AGENCIA GUBERNAMENTAL.
YO PROPONGO MATARLO.
PLACH
DAME TU ARMA.

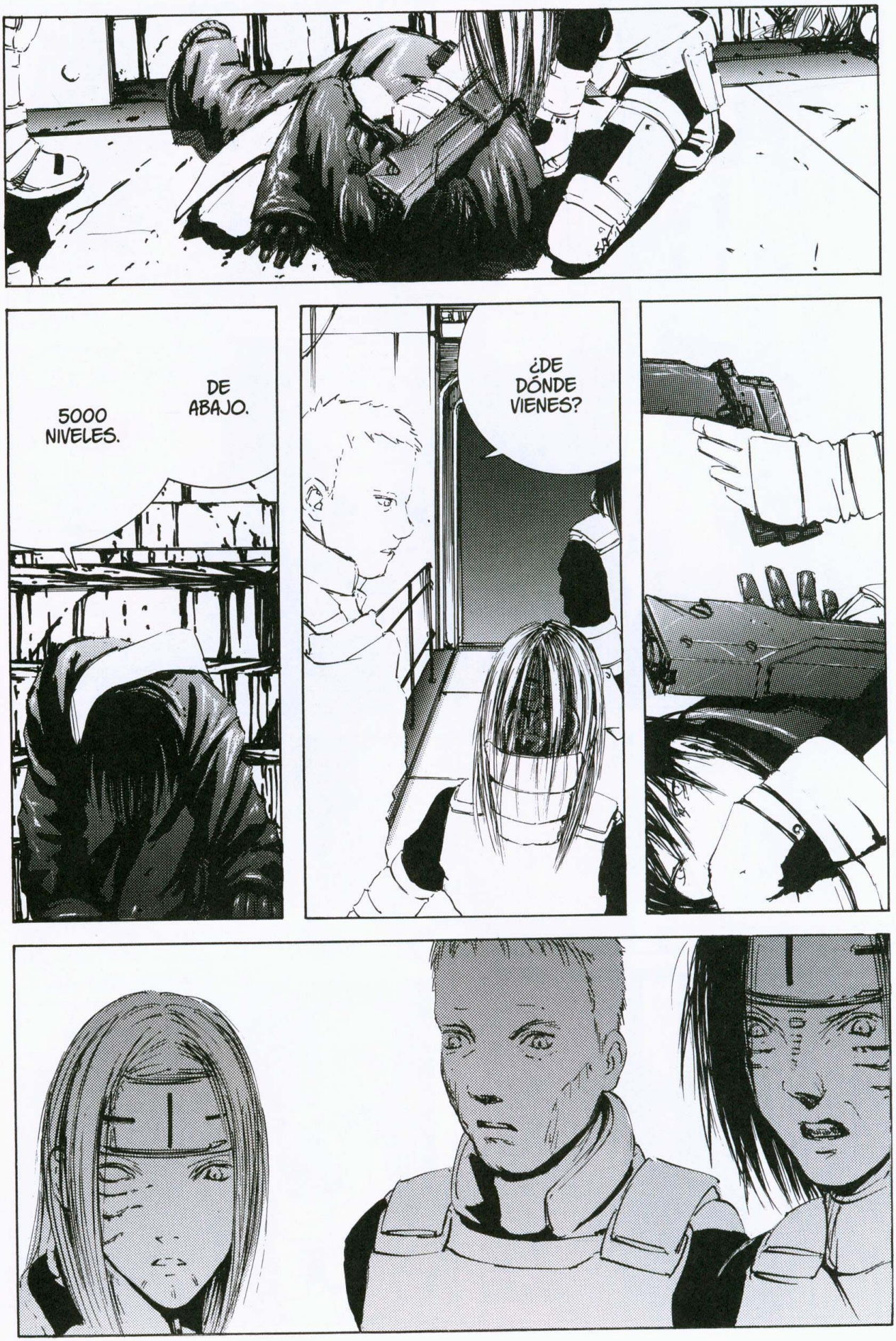
5000 NIVELES.
DE ABAJO.
¿DE DÓNDE VIENES?

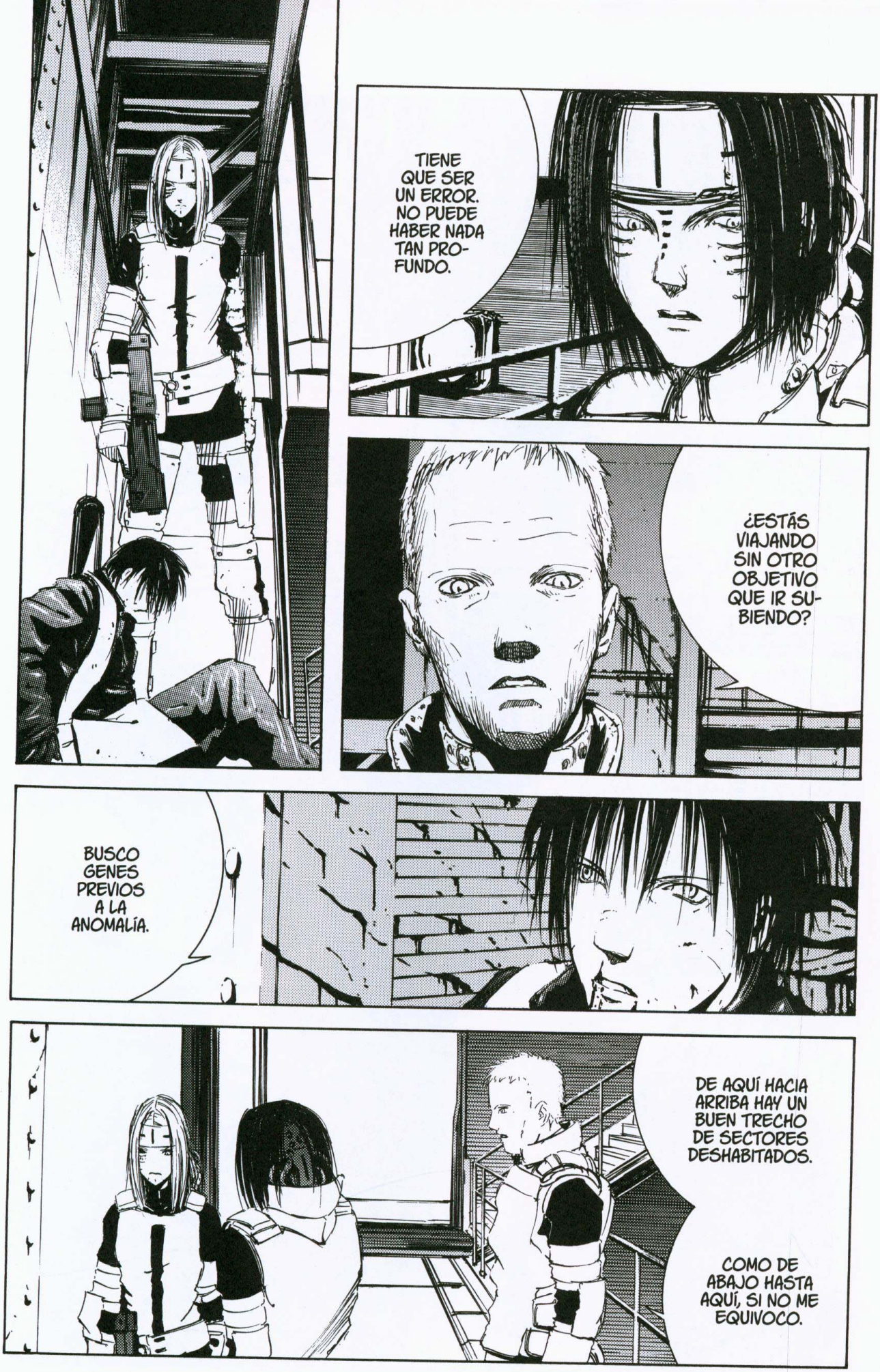
TIENE QUE SER UN ERROR. NO PUEDE HABER NADA TAN PROFUNDO.
¿ESTÁS VIAJANDO SIN OTRO OBJETIVO QUE IR SUBIENDO?
BUSCO GENES PREVIOS A LA ANOMALÍA.
DE AQUÍ HACIA ARRIBA HAY UN BUEN TRECHO DE SECTORES DESHABITADOS.
COMO DE ABAJO HASTA AQUÍ, SI NO ME EQUIVOCO.

DAME SU BANDOLERA.

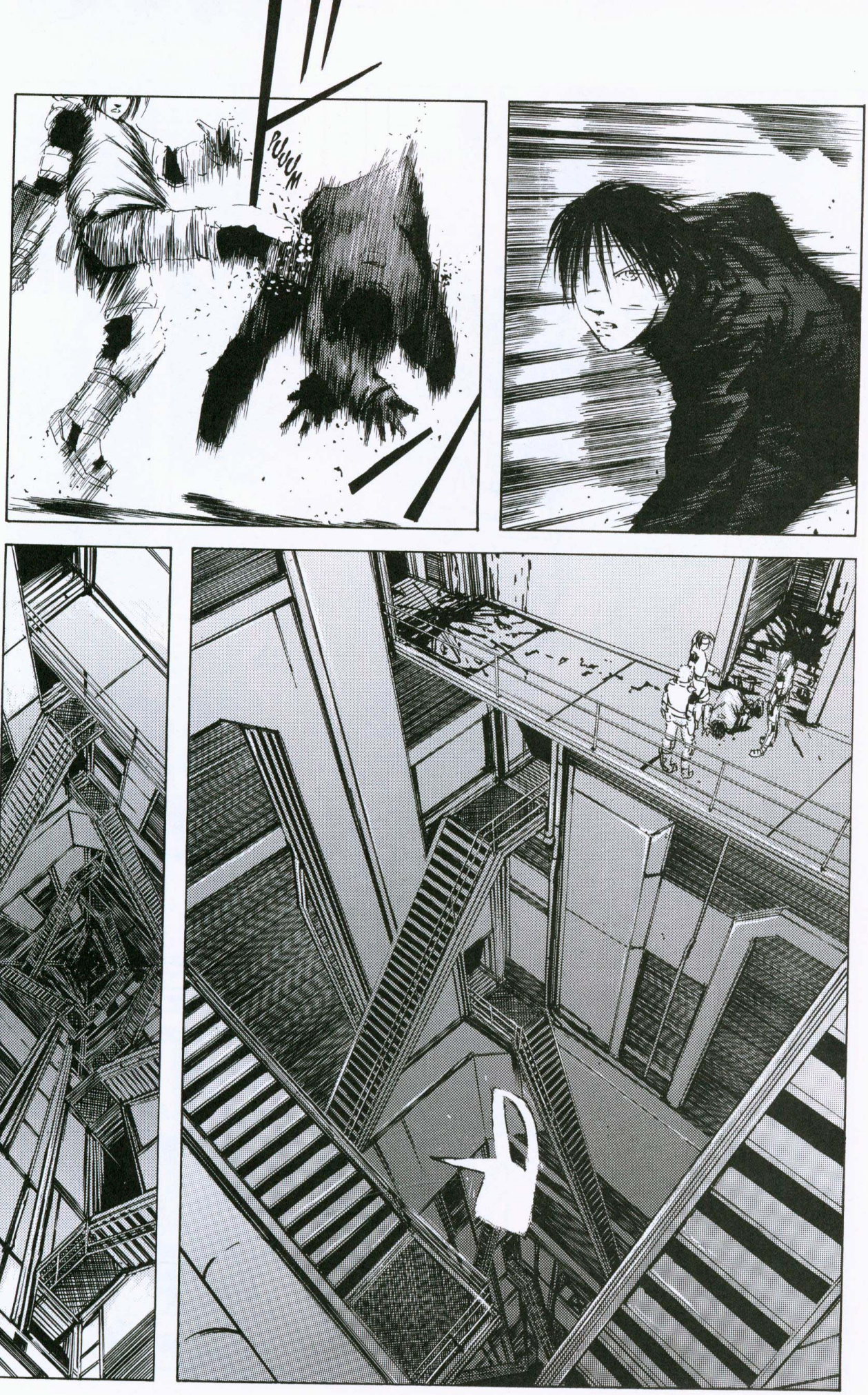
PUUUM

SIGUE TU VIAJE SI QUIERES, PERO NO VUELVAS A ACERCARTE POR AQUÍ.

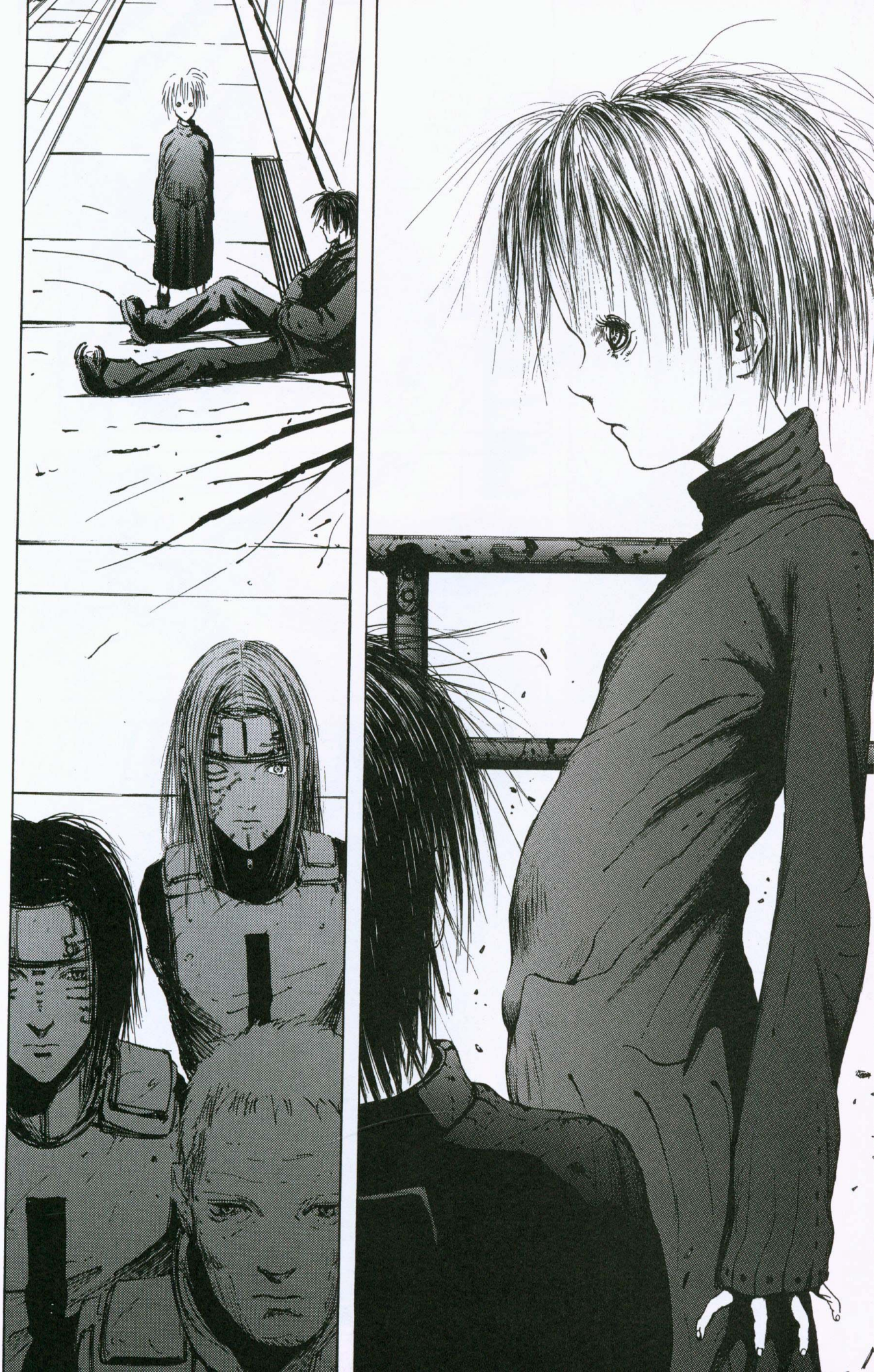

BAAAM
BAM

BAM
BAM
BAM

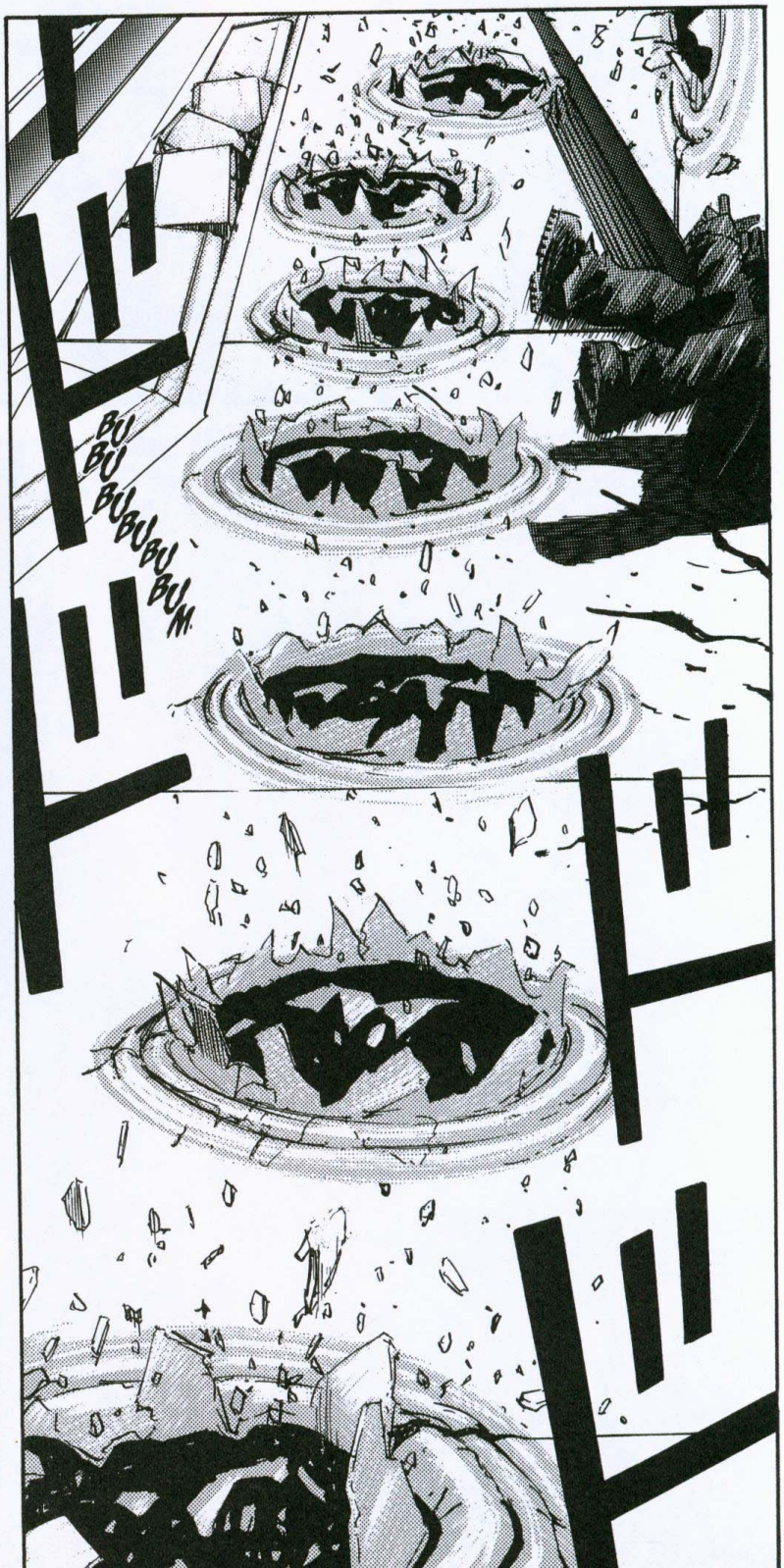
BU
BU
BU
BU
BU
BU
BUM

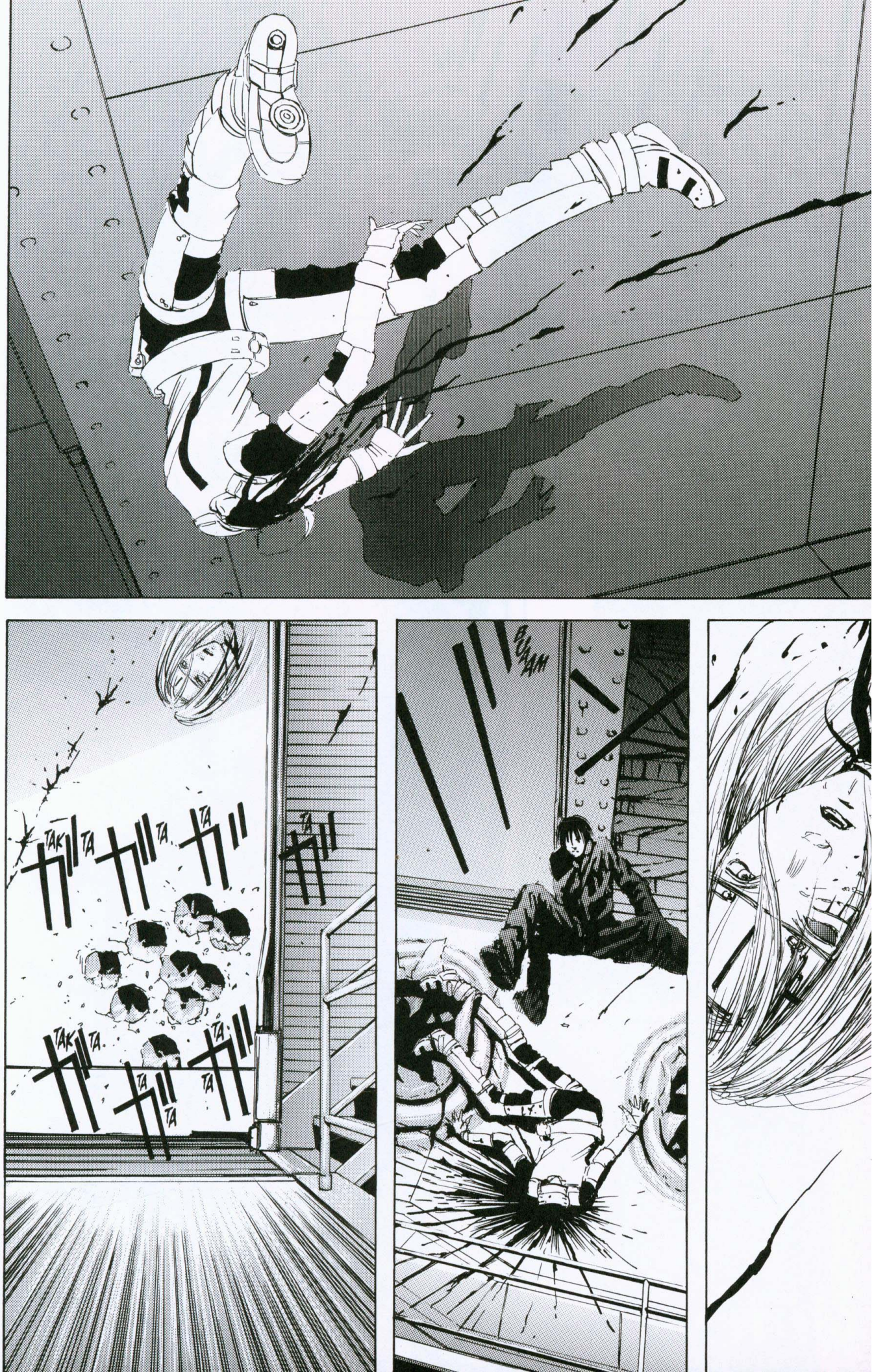
TAK
TA
ガ
ガ
TA
ガ
TA
ガ
TAK
TA
ガ
TA
ガ
TA
ガ
TA
ガ
TA
BUAAM

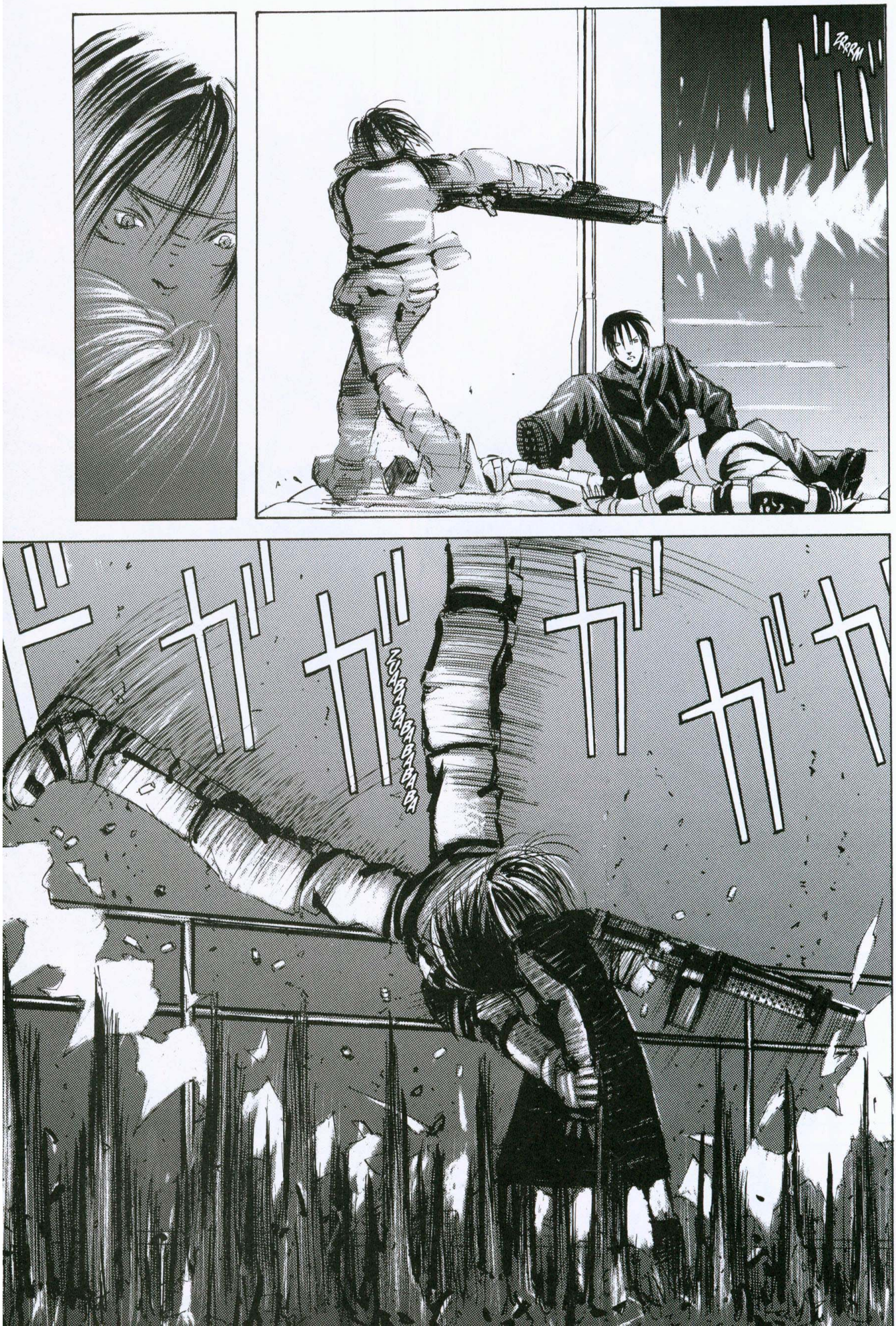
ZRRRM
ドガガガガガ
ZUABABABABABABA

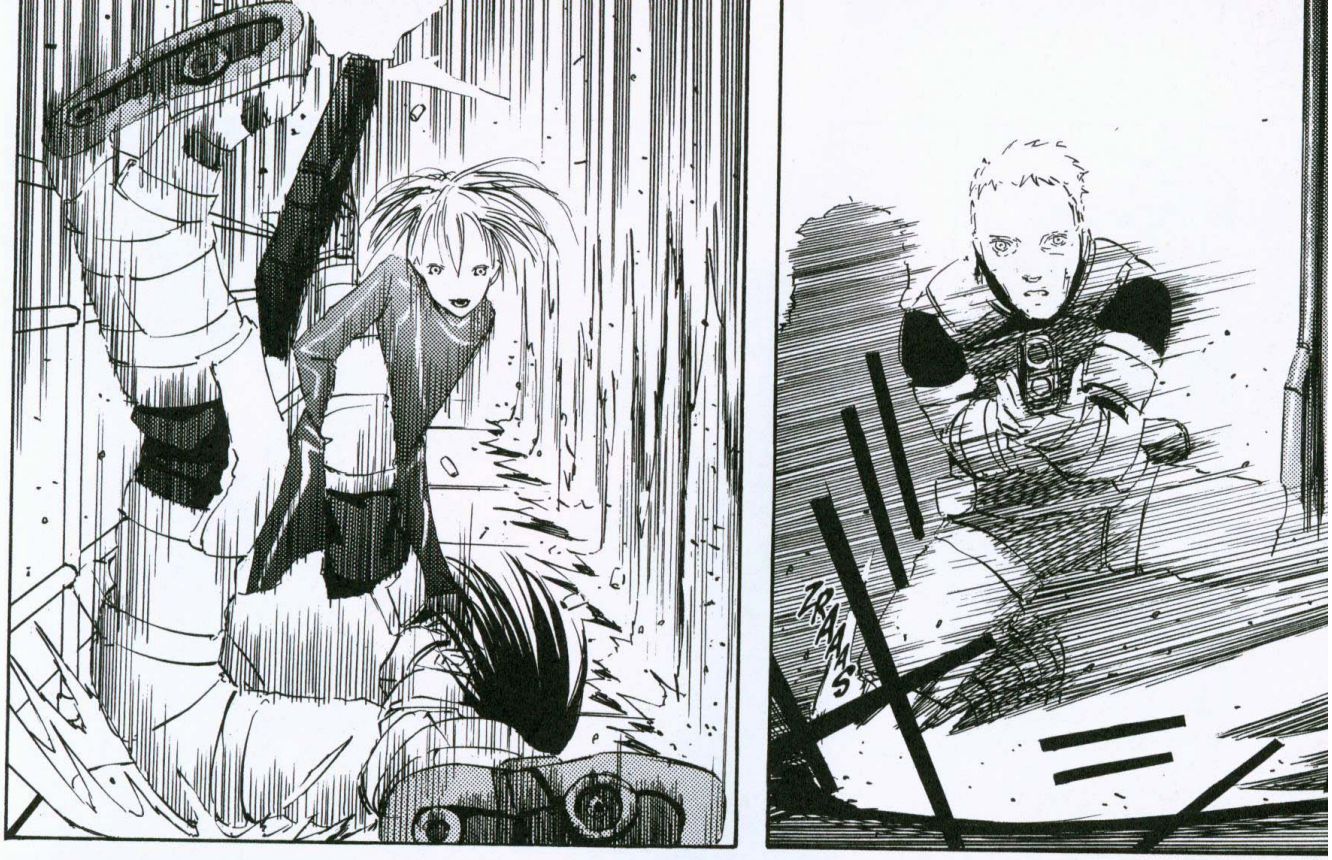
TRAM'S

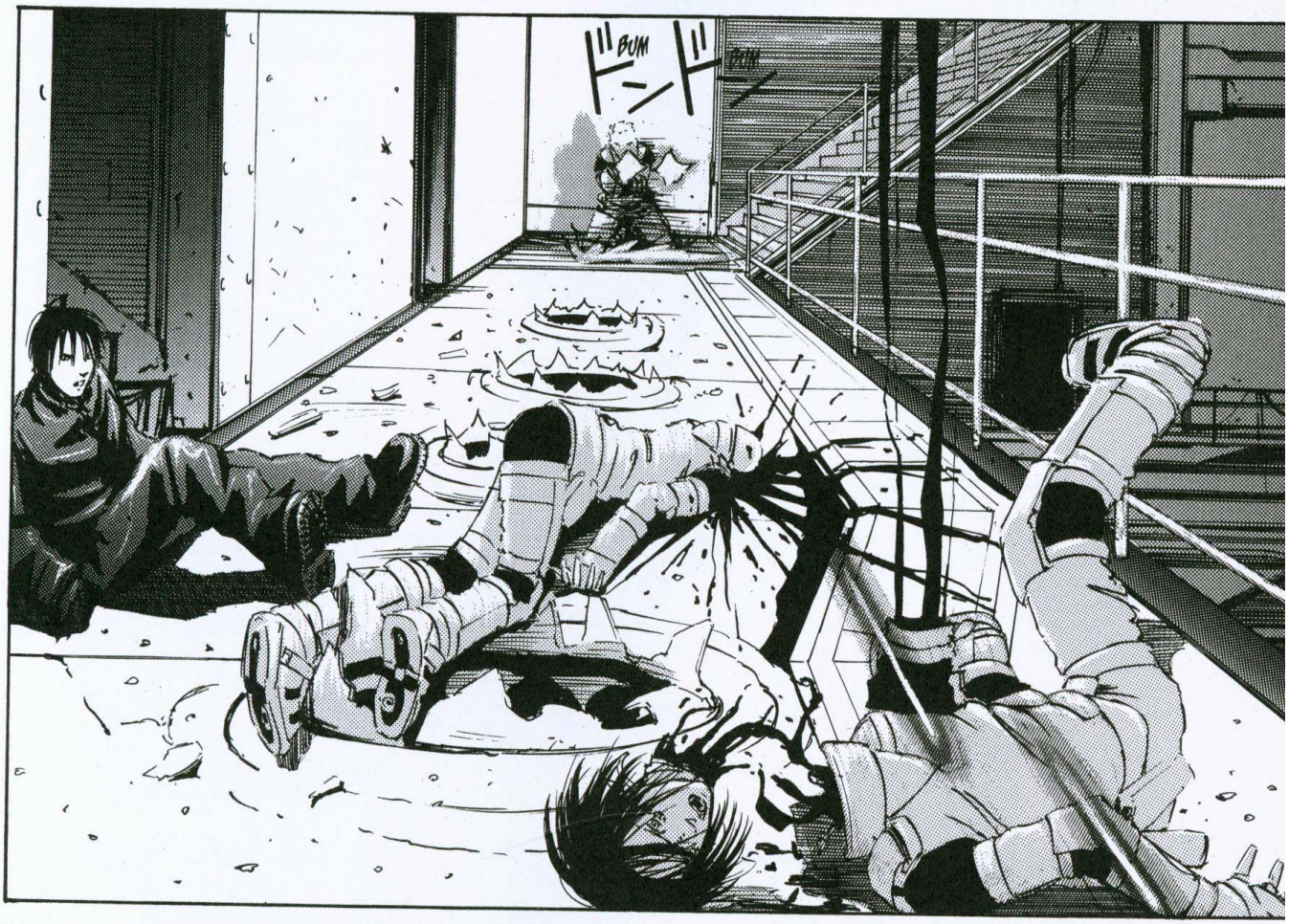
BUM
ドーン
BUM

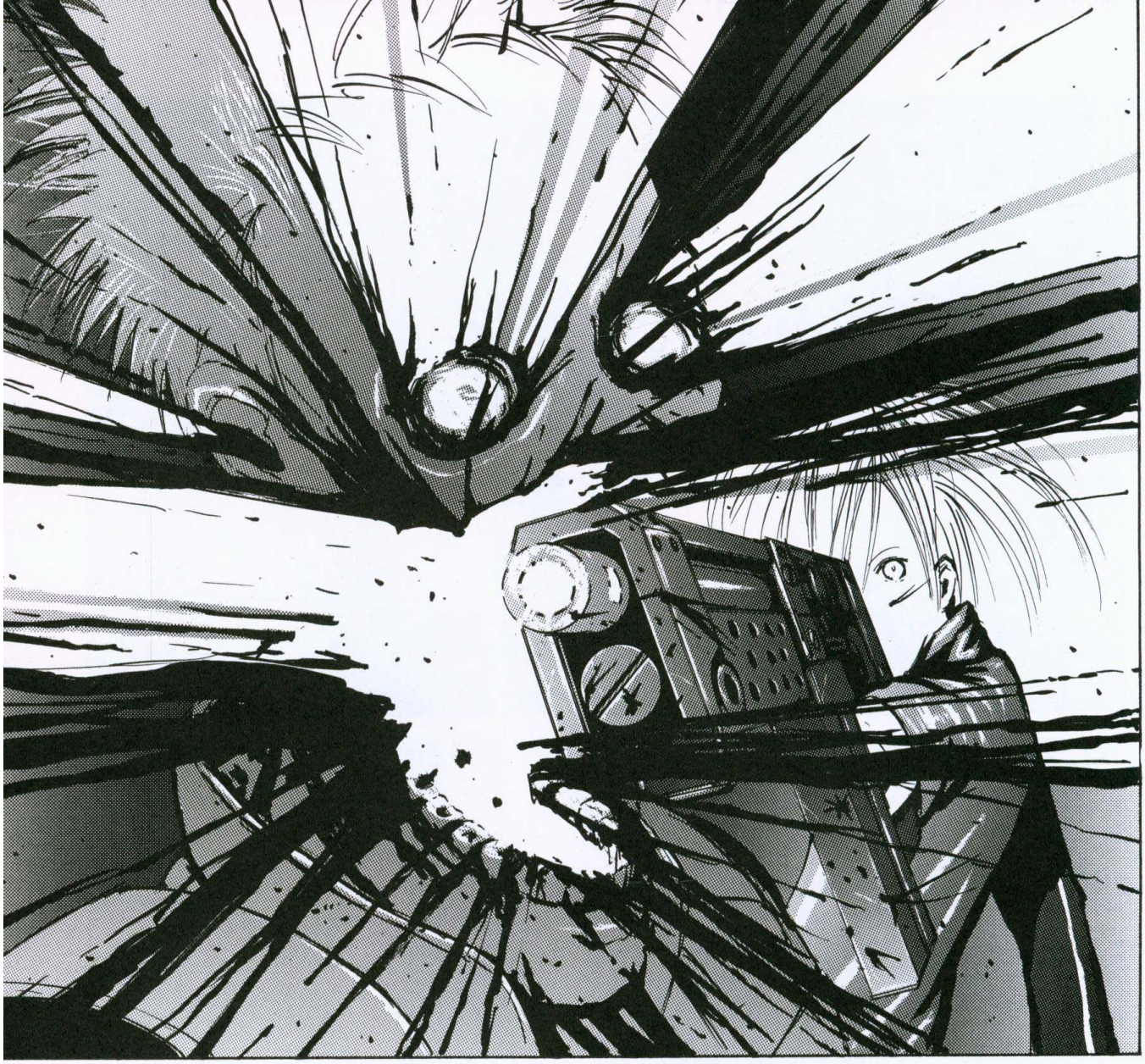

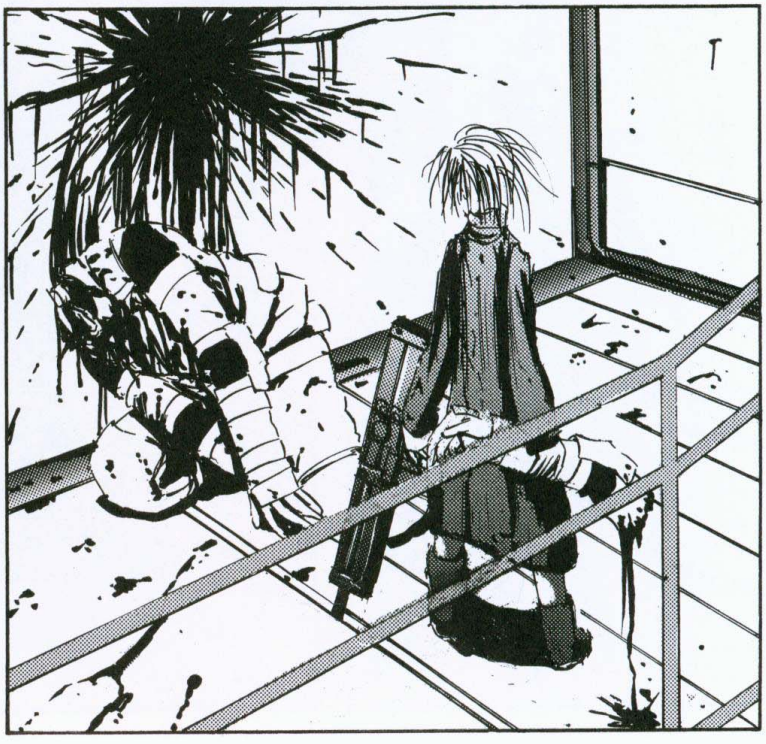

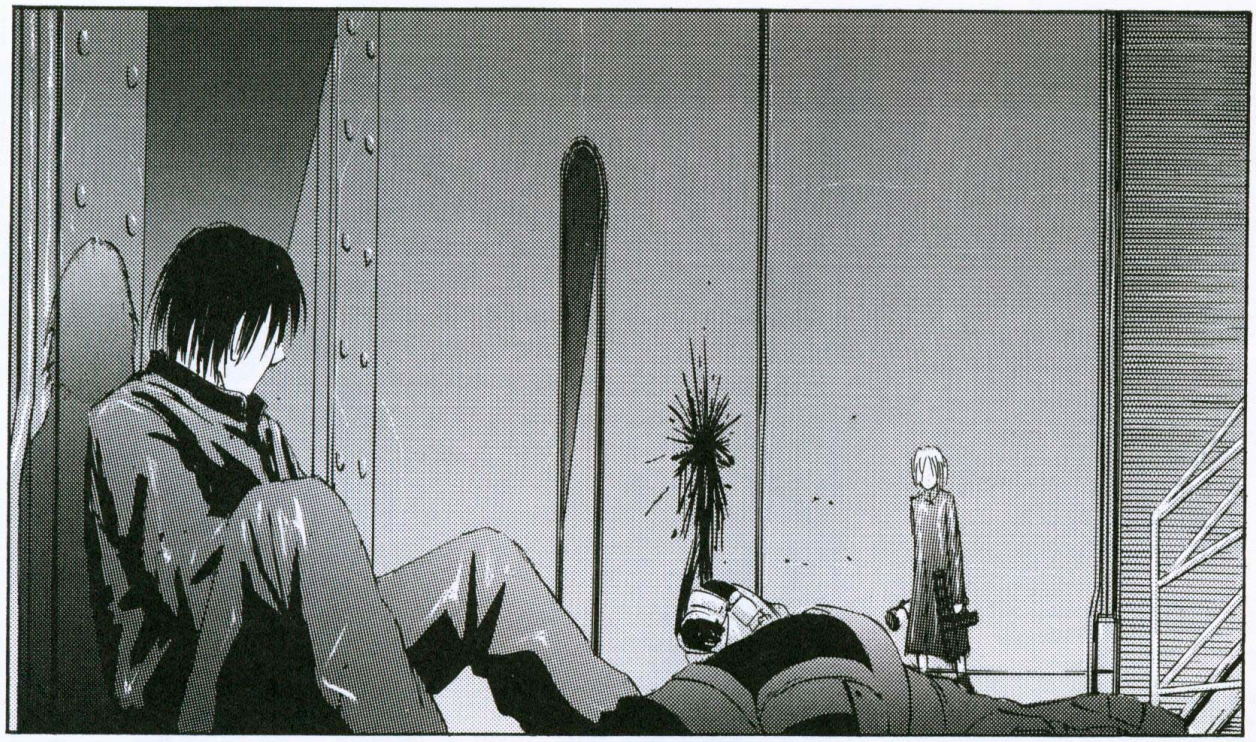

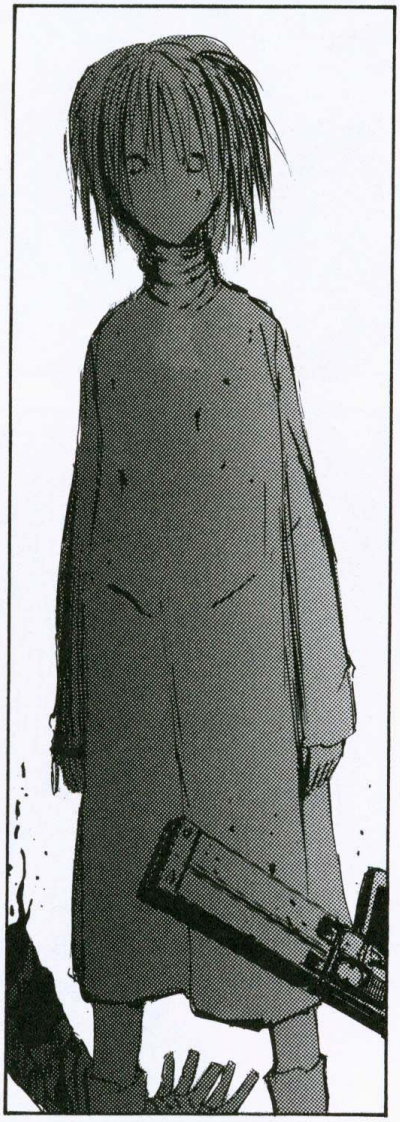

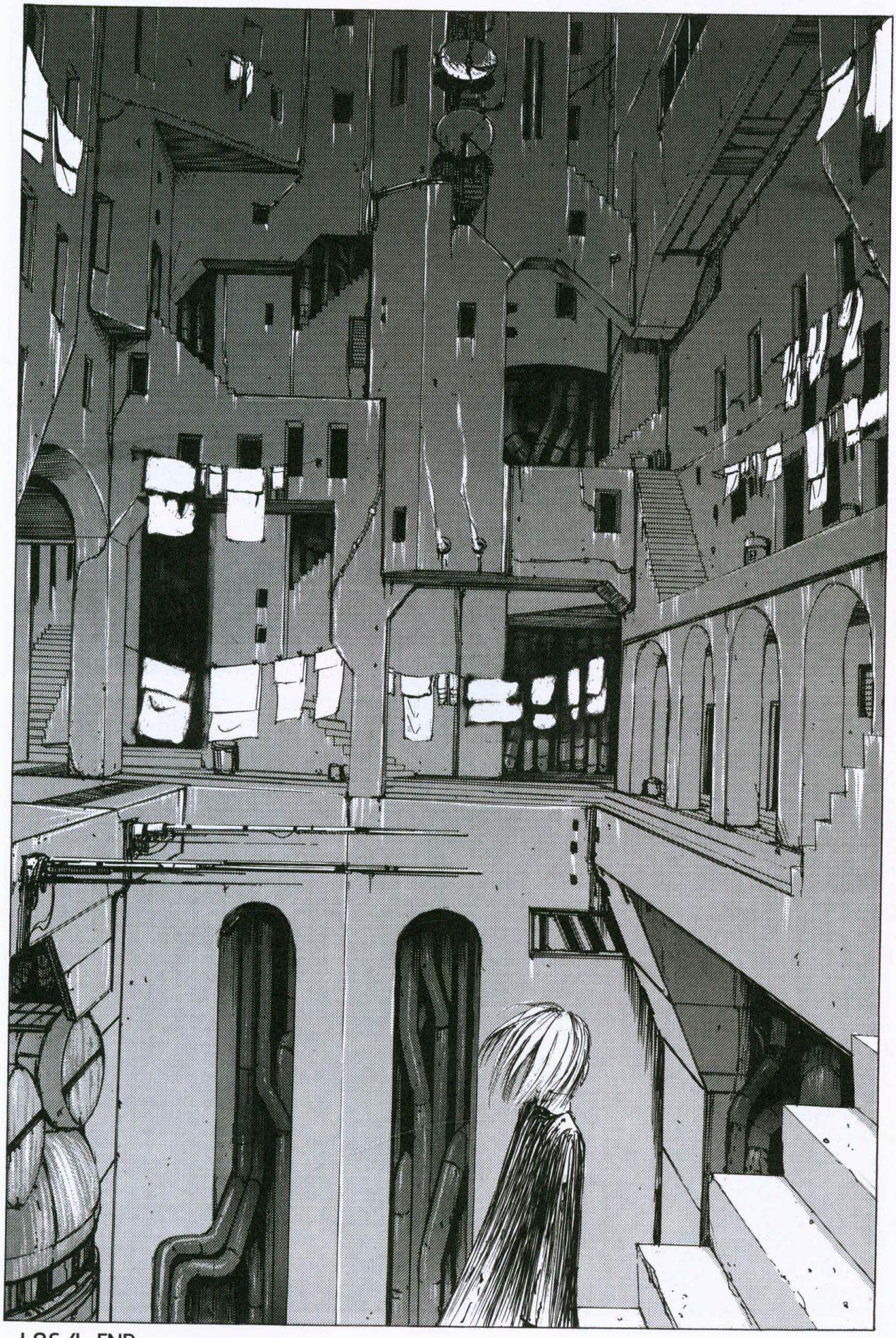

::LOG.4:: END

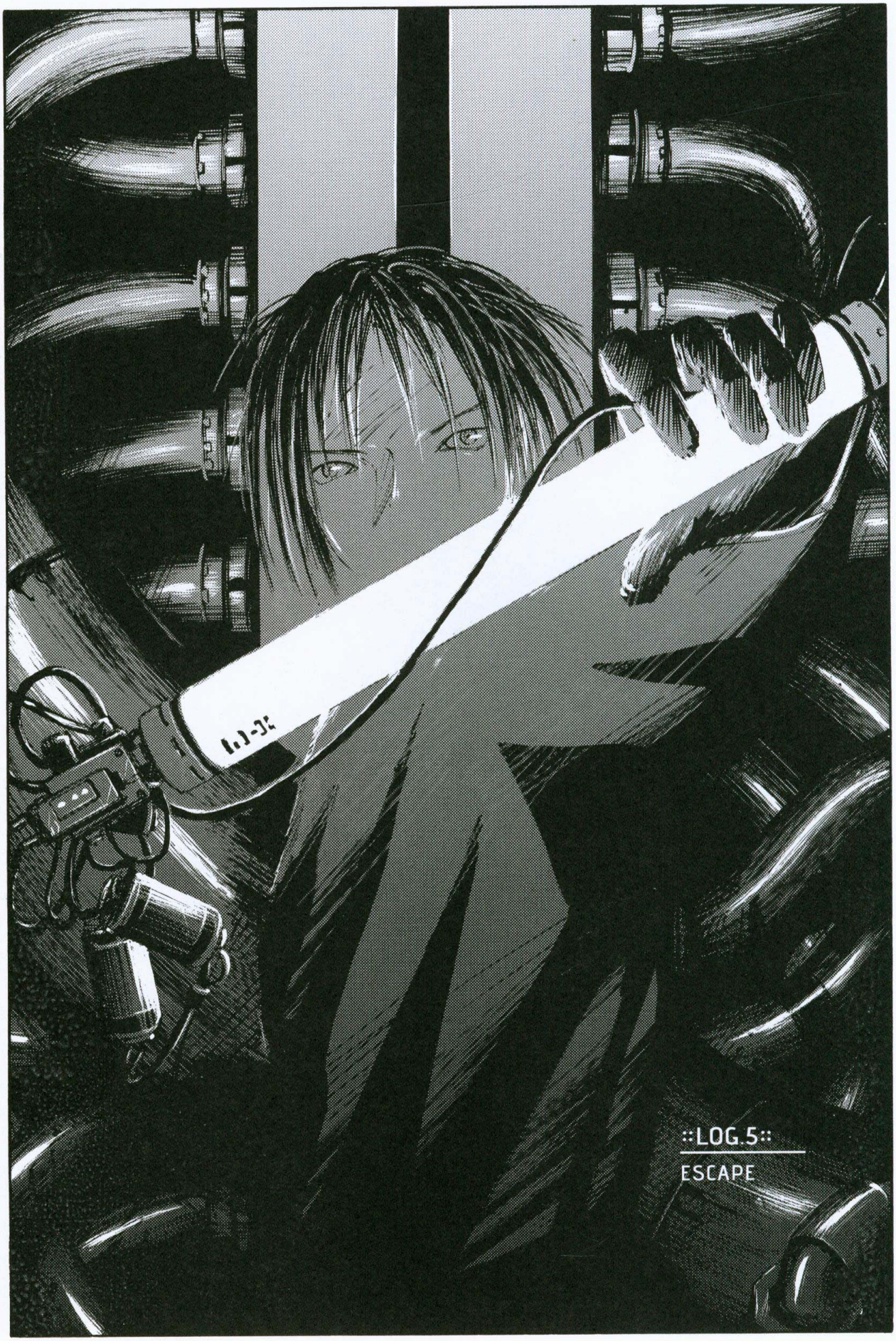
::LOG.5::
ESCAPE

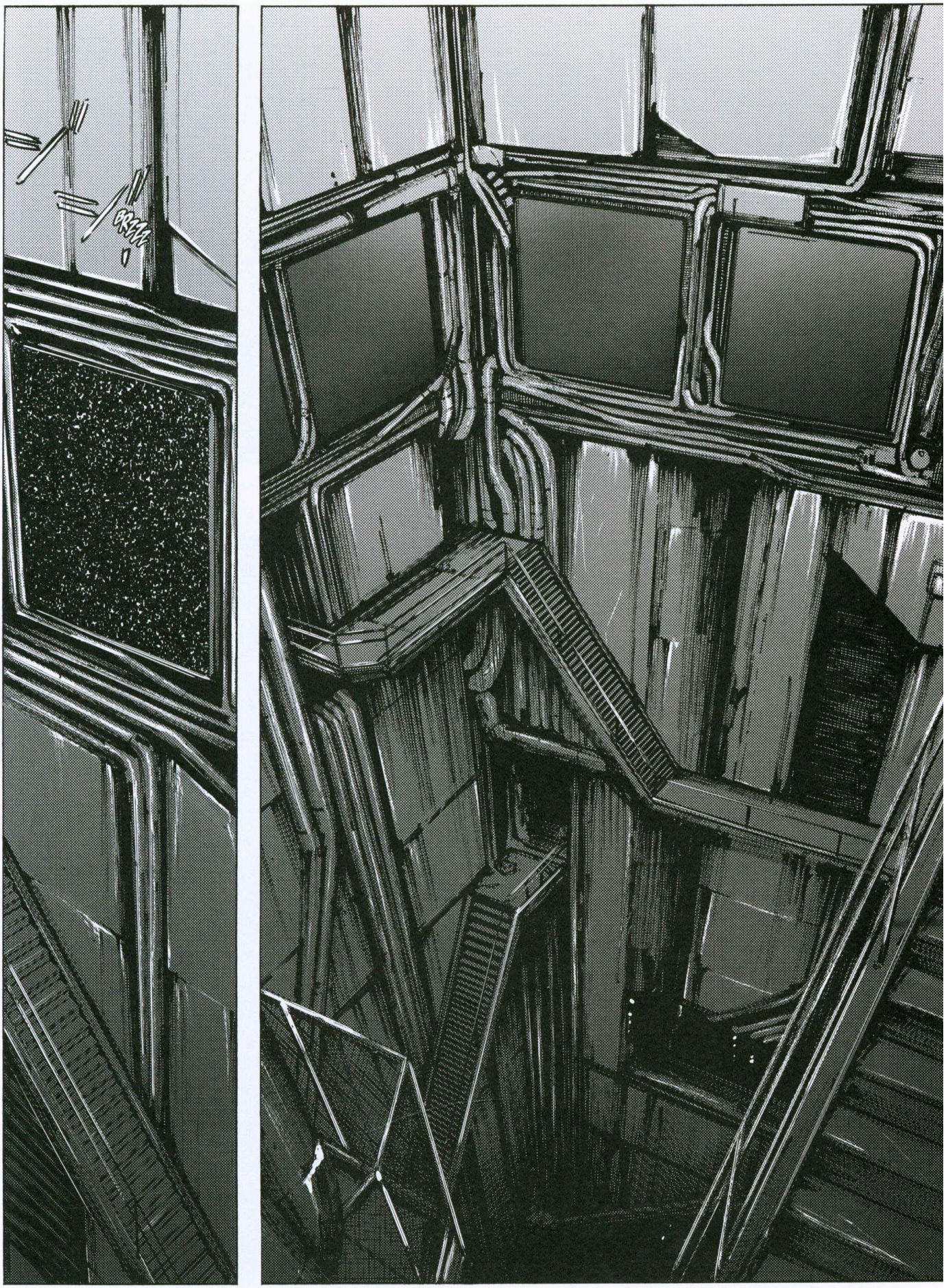
BRRRR
O

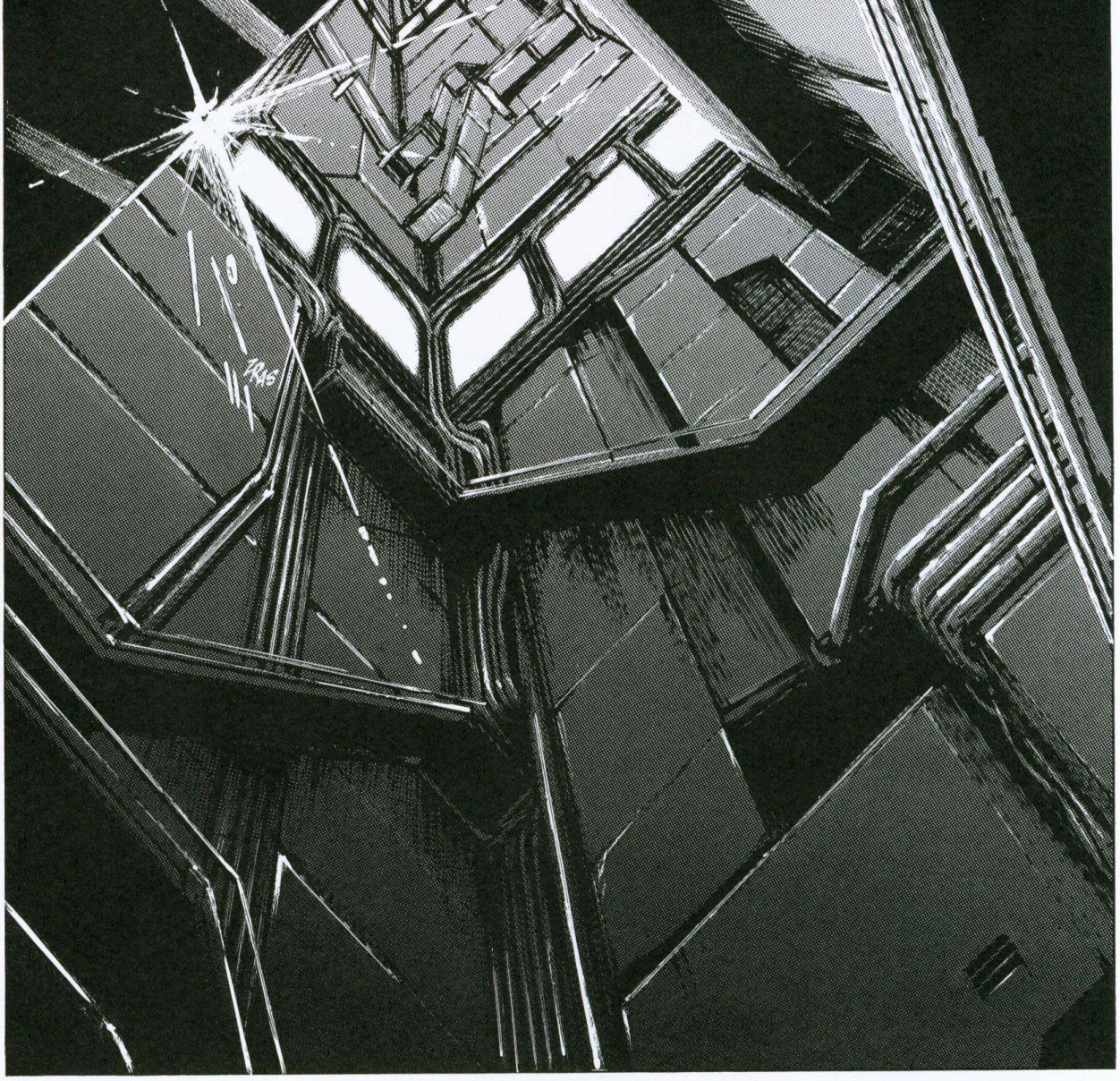
TRAS

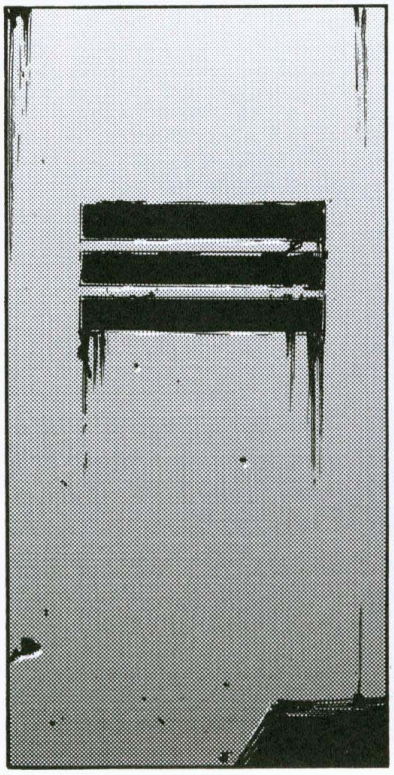

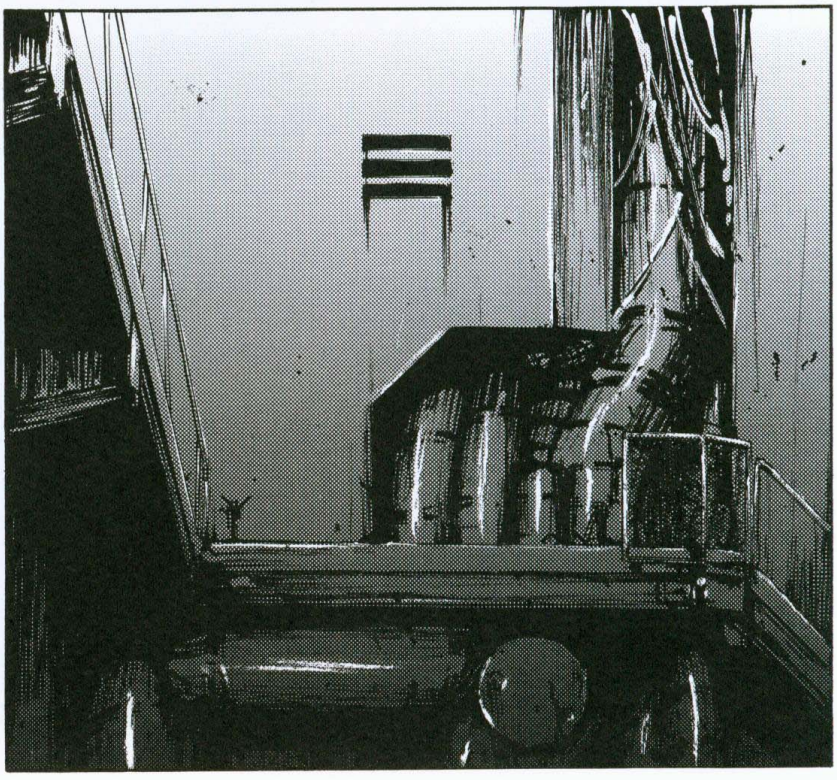

TAP
TAP

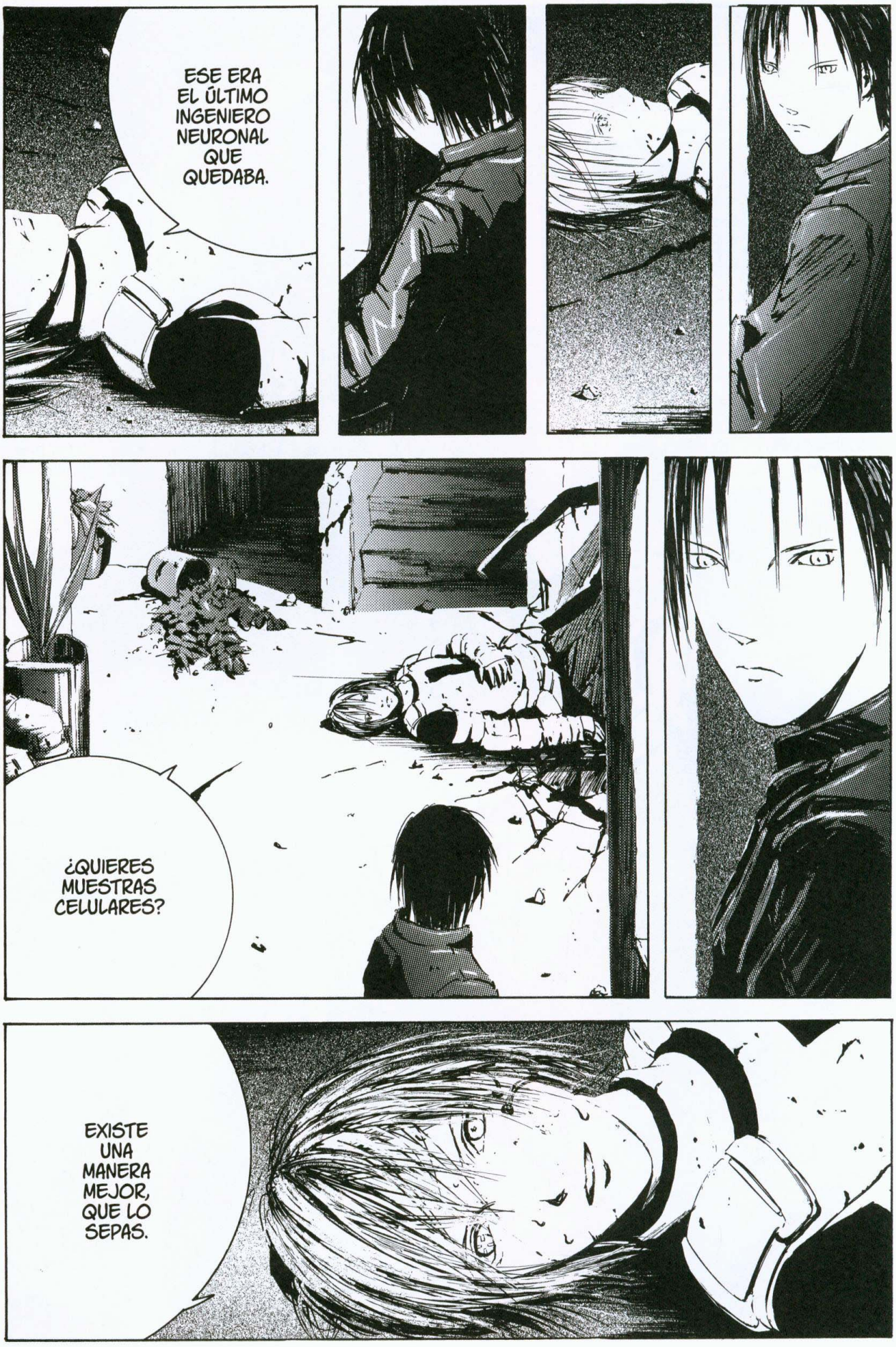
ESE ERA EL ÚLTIMO INGENIERO NEURONAL QUE QUEDABA.
¿QUIERES MUESTRAS CELULARES?
EXISTE UNA MANERA MEJOR, QUE LO SEPAS.

¿Y?
ALLÍ TAMBIÉN PUEDES CONSEGUIR COPIAS.
LA ALDEA DE MI GENTE QUEDA CERCA. QUIERO QUE ME LLEVES.
PUEDES COPIARLOS LAS VECES QUE QUIERAS: TE LO REGALO.
AQUÍ TENGO REGISTROS GENÉTICOS DE MI FAMILIA QUE SE REMONTAN VARIAS GENERACIONES ATRÁS.
¿QUÉ OS HA PASADO?

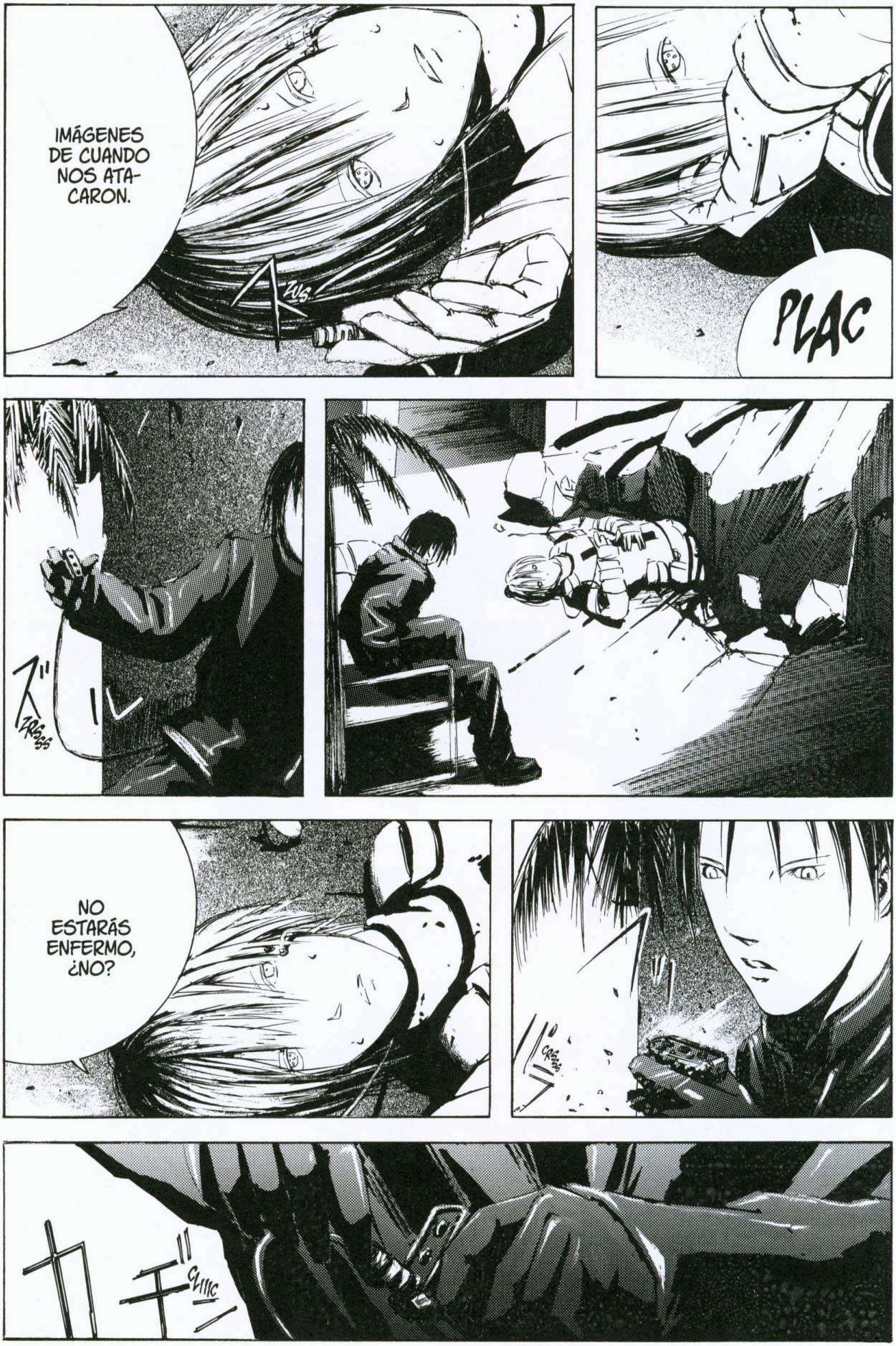
IMÁGENES DE CUANDO NOS ATACARON.
PLAC
NO ESTARÁS ENFERMO, ¿NO?

FRZZ
¡¡GENJI!!

¡AGH!
¡AHHH!

¡¡POR AQUÍ, HIEZEN!! ¡¡TOHIEW SE PUEDE SALVAR TODAVÍA!!

¡AQUÍ, ABUELA! ¡¡¡ESPABILA!!!

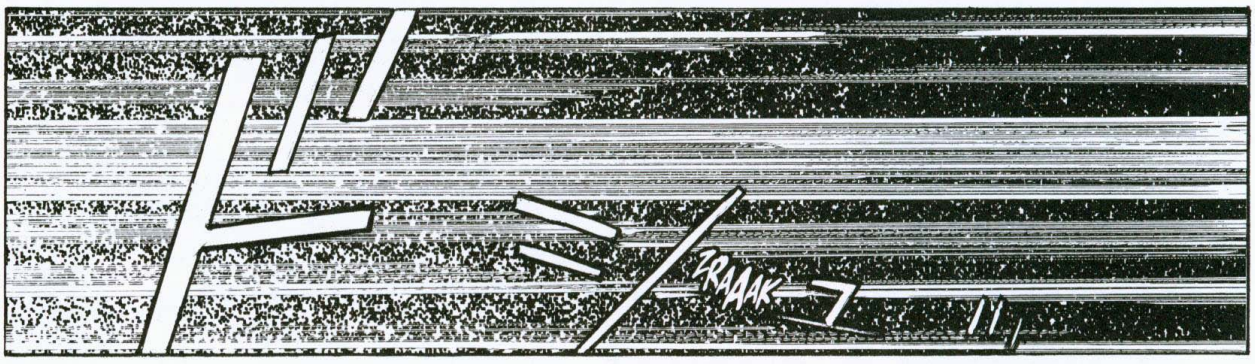
ZRAAAK

BRZZZ
¡JODER! ¿Y AHORA QUÉ?

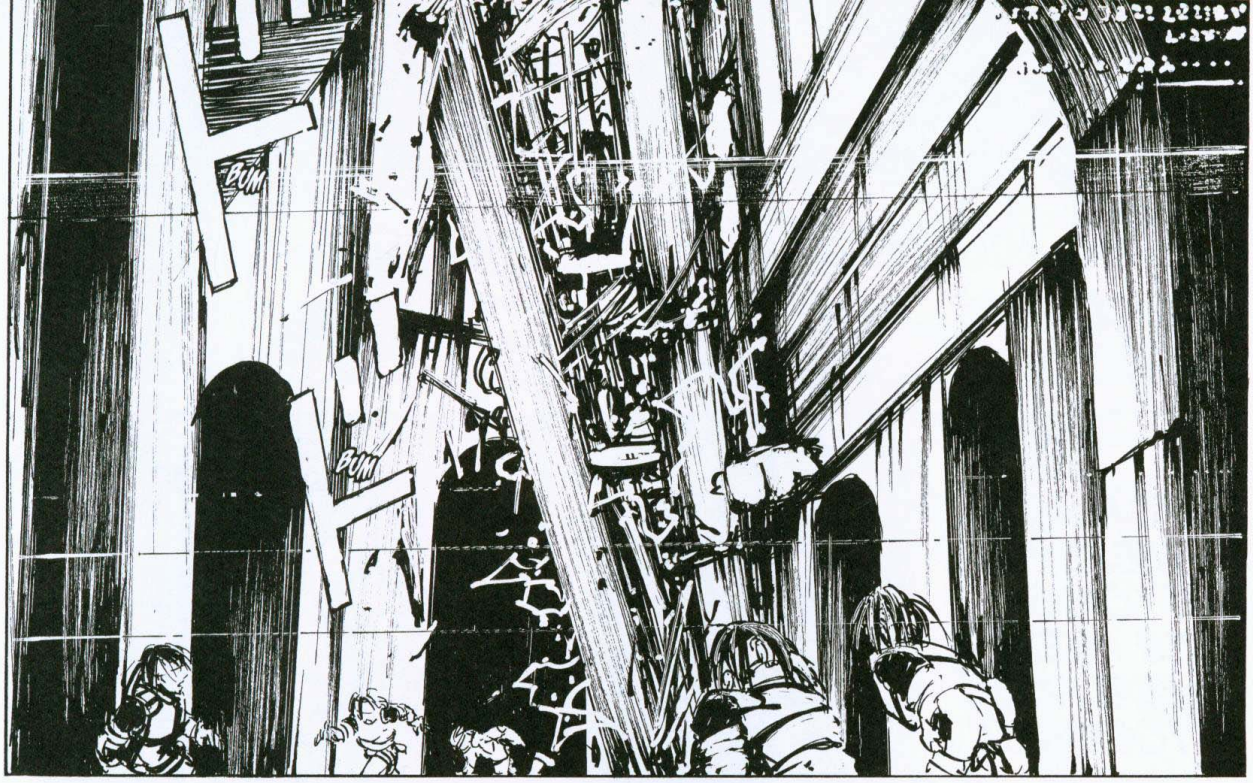
BUM
BUM

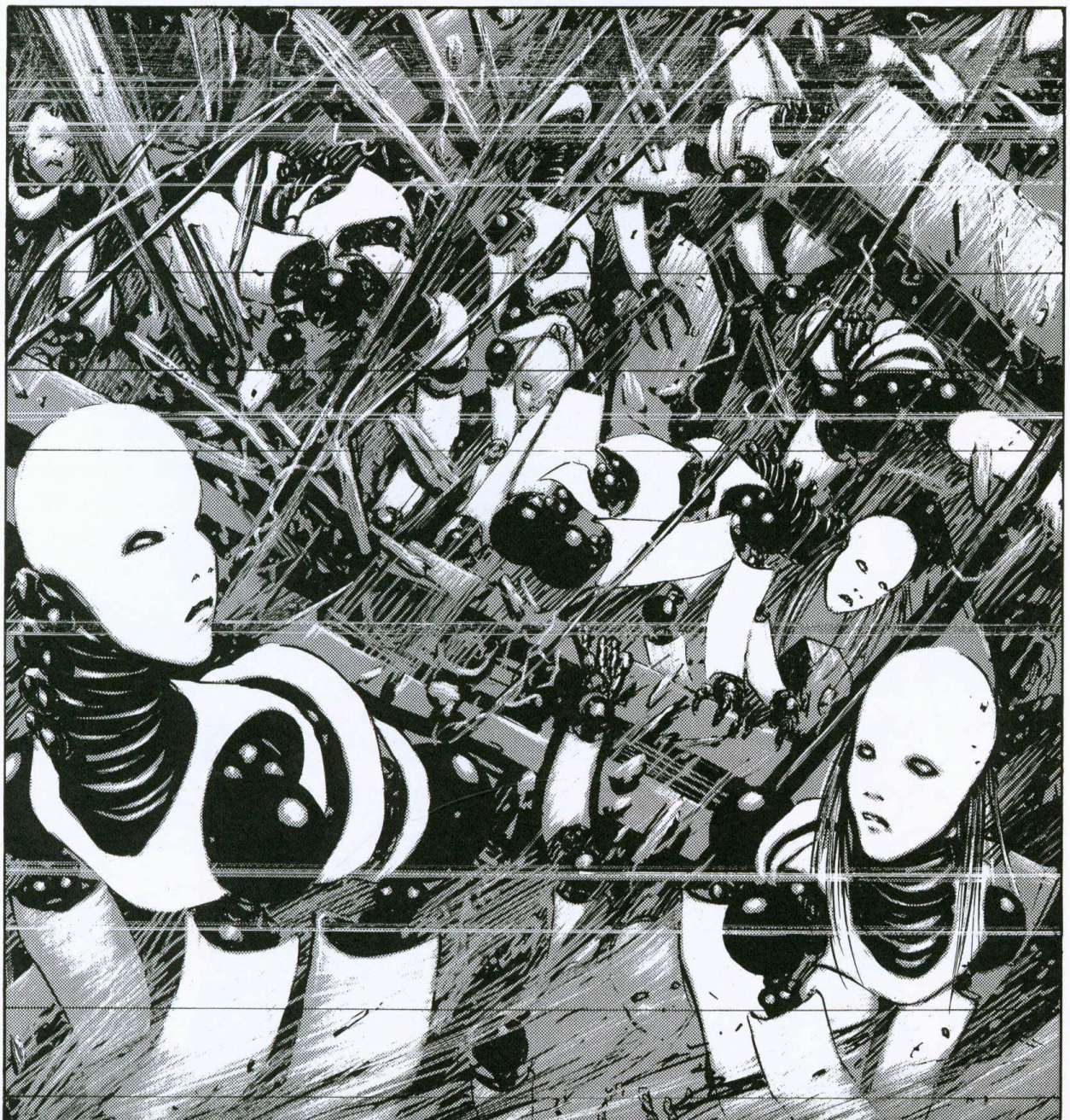

TAK

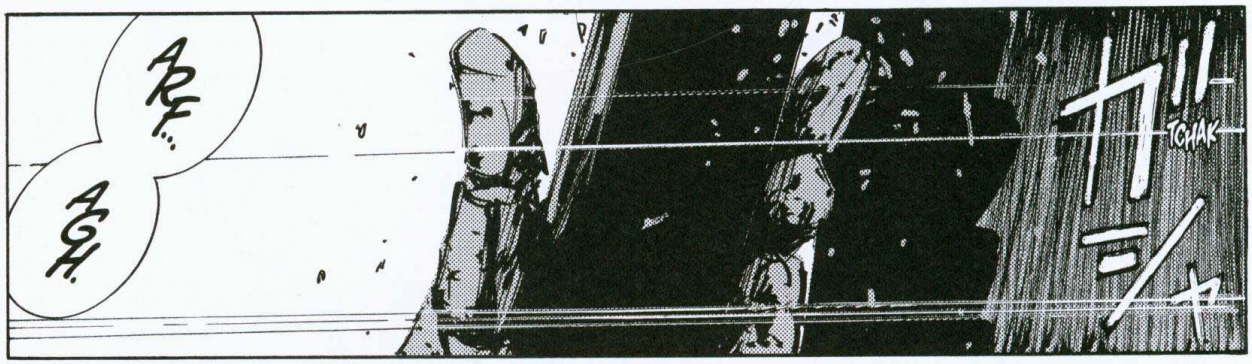
AH...
AGH.
TCHAK

ZRAK!!!
BAM
BAM
BAM
BAM

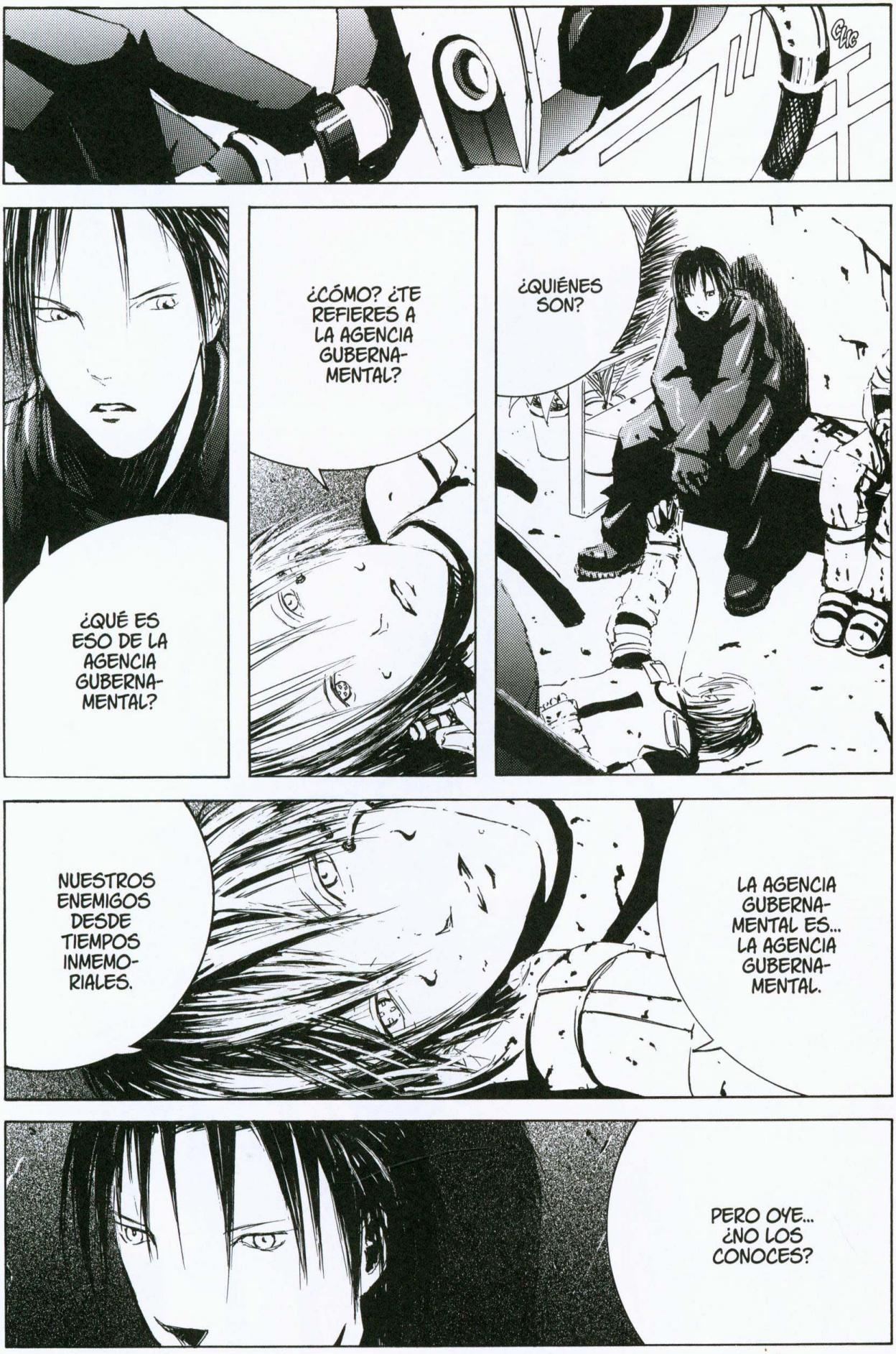
CLIC
¿QUIÉNES SON?
¿CÓMO? ¿TE REFIERES A LA AGENCIA GUBERNA-MENTAL?
¿QUÉ ES ESO DE LA AGENCIA GUBERNA-MENTAL?
LA AGENCIA GUBERNA-MENTAL ES... LA AGENCIA GUBERNA-MENTAL.
NUESTROS ENEMIGOS DESDE TIEMPOS INMEMO-RIALES.
PERO OYE... ¿NO LOS CONOCES?

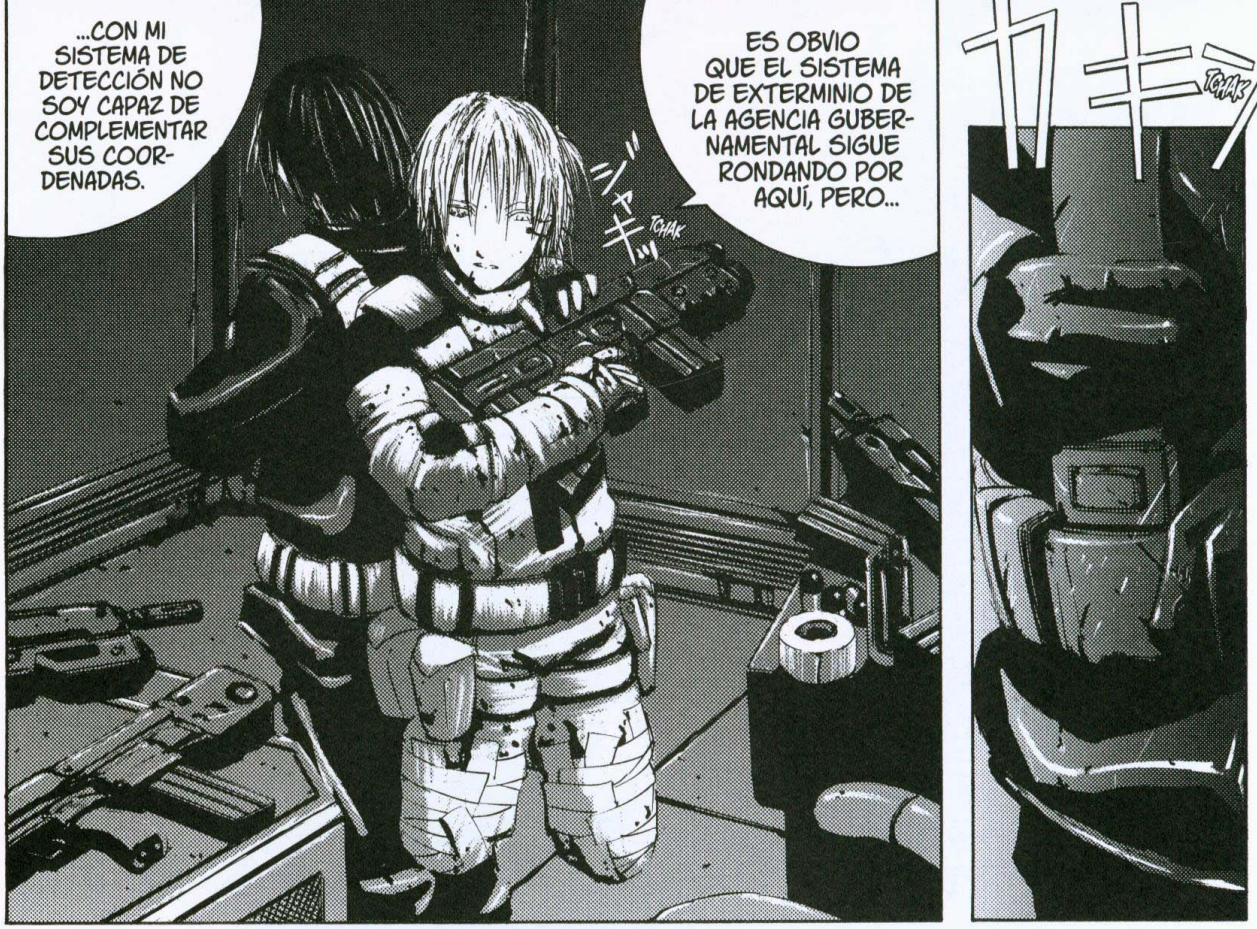
...CON MI SISTEMA DE DETECCIÓN NO SOY CAPAZ DE COMPLEMENTAR SUS COORDENADAS.
ES OBVIO QUE EL SISTEMA DE EXTERMINIO DE LA AGENCIA GUBERNAMENTAL SIGUE RONDANDO POR AQUÍ, PERO...
TCHAK
TCHAK

SI TE TOPAS CON ELLOS, HUYE SIN DUDARLO.
POR SI FUERA POCO, LOS MATERIALES DE SUS CAPARAZONES EXTERNOS SON INDESTRUCTIBLES.

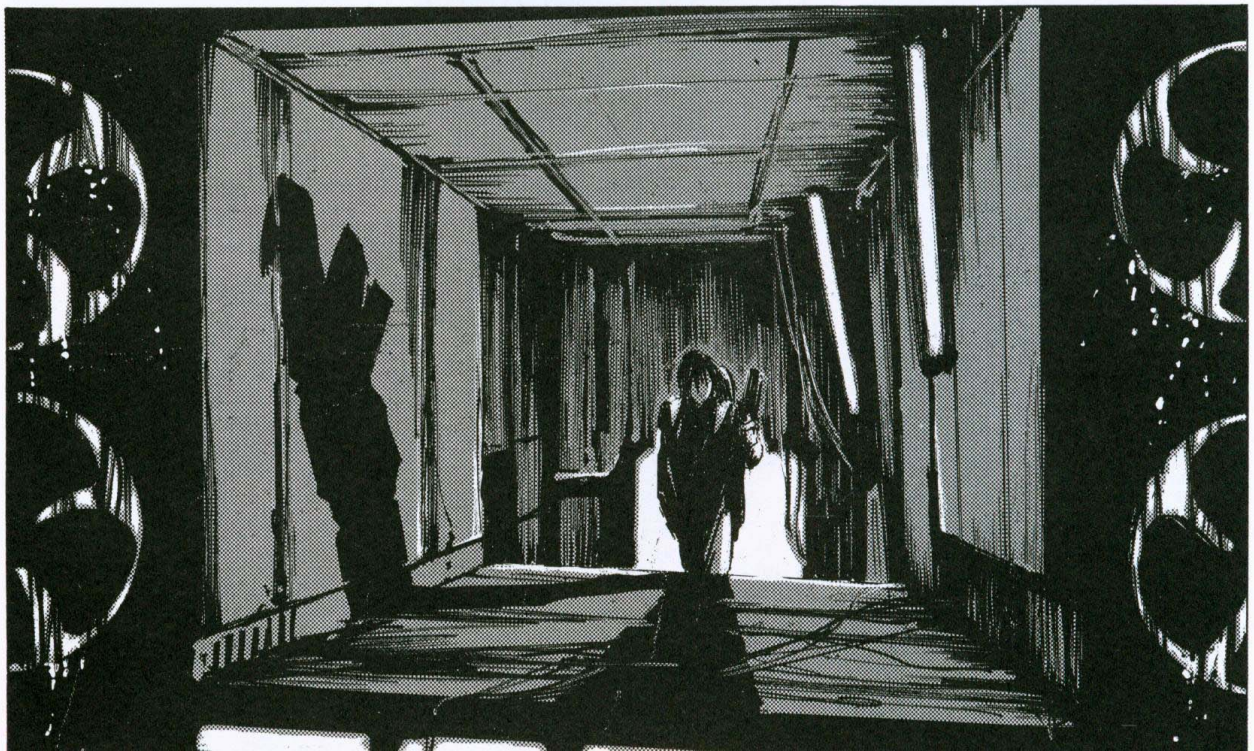

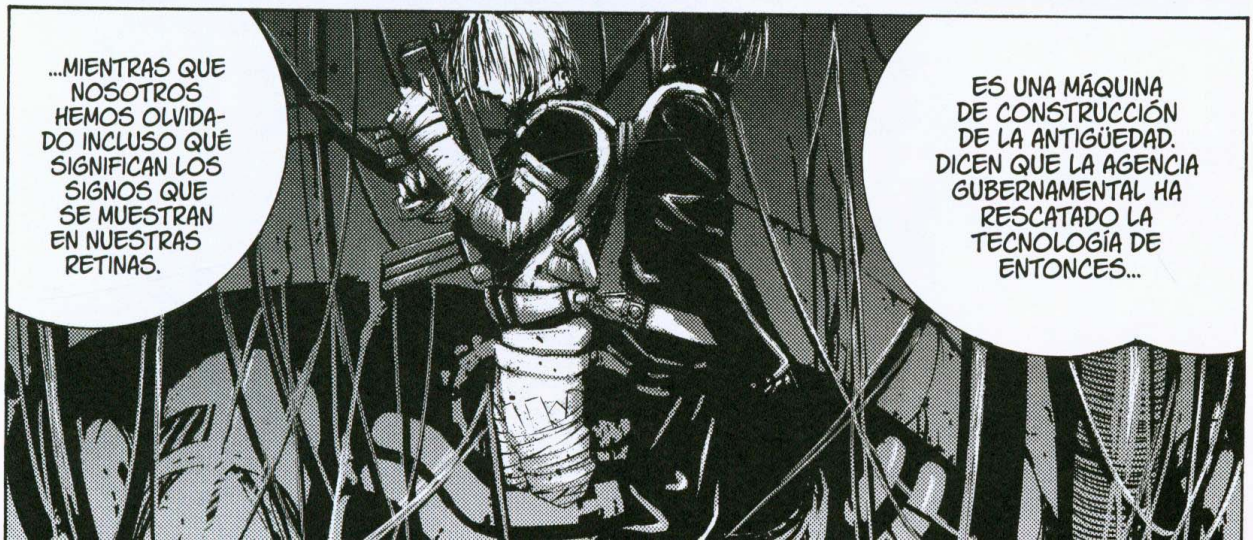
...MIENTRAS QUE NOSOTROS HEMOS OLVIDADO INCLUSO QUÉ SIGNIFICAN LOS SIGNOS QUE SE MUESTRAN EN NUESTRAS RETINAS.
ES UNA MÁQUINA DE CONSTRUCCIÓN DE LA ANTIGÜEDAD. DICEN QUE LA AGENCIA GUBERNAMENTAL HA RESCATADO LA TECNOLOGÍA DE ENTONCES...

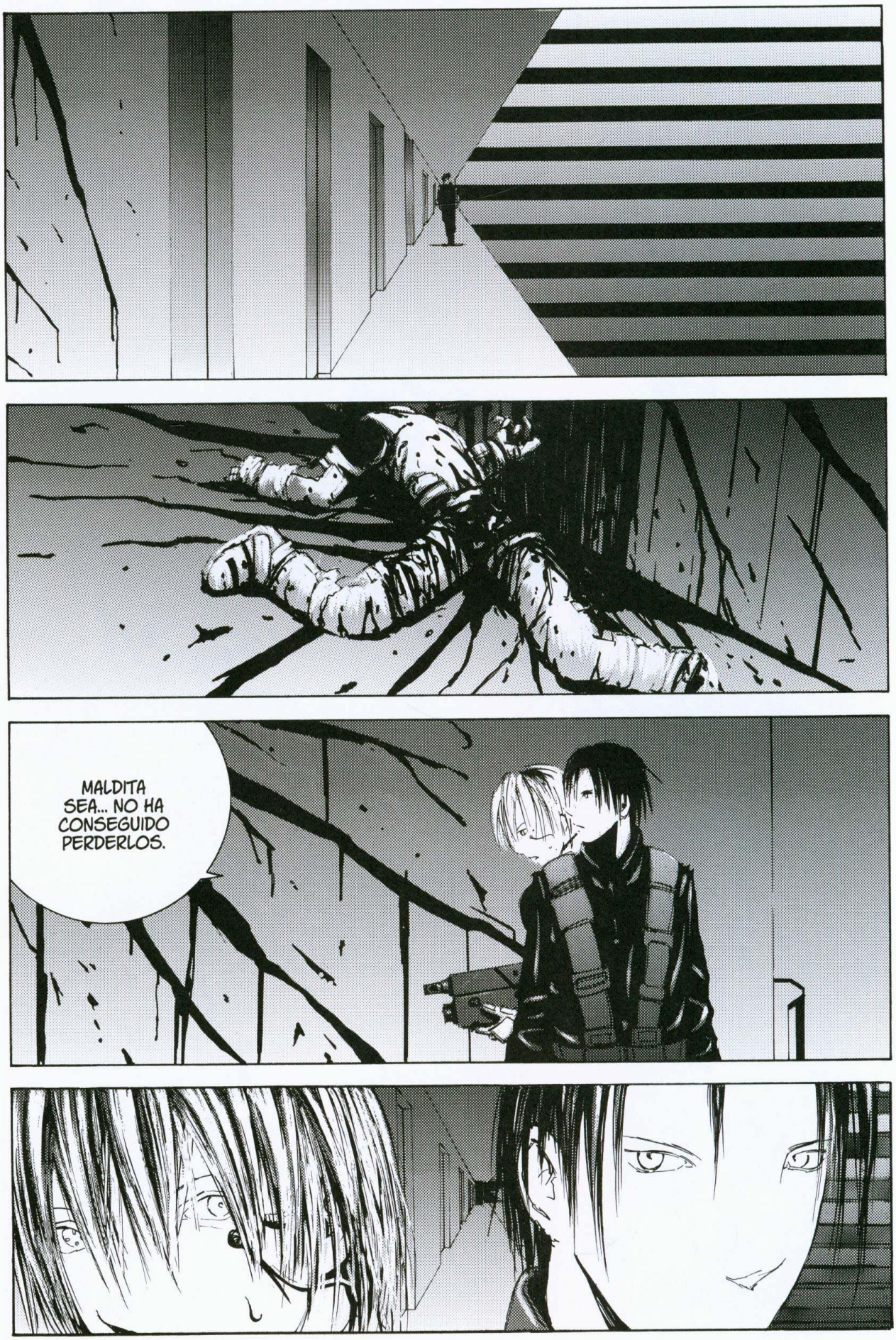
MALDITA SEA... NO HA CONSEGUIDO PERDERLOS.

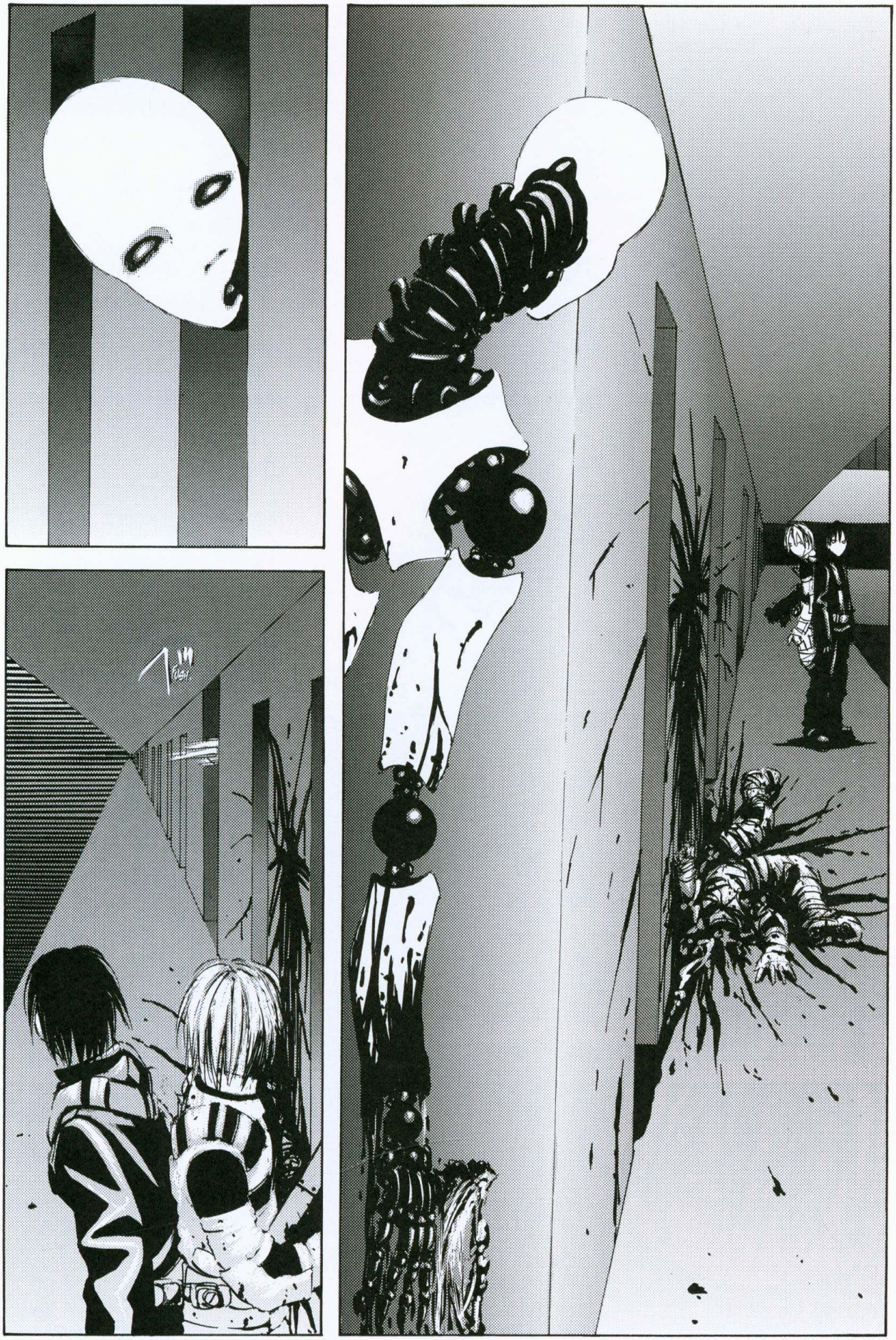

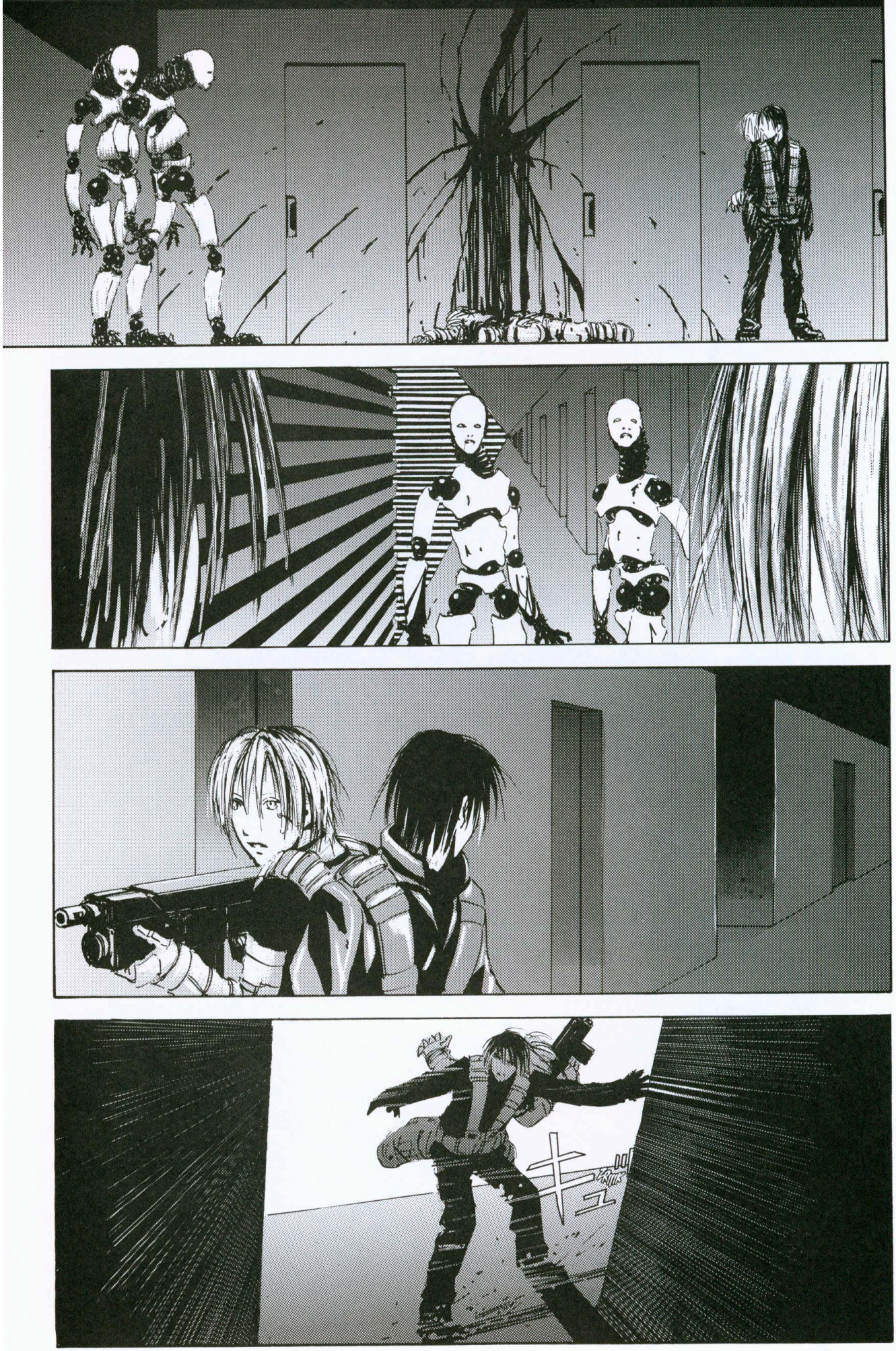

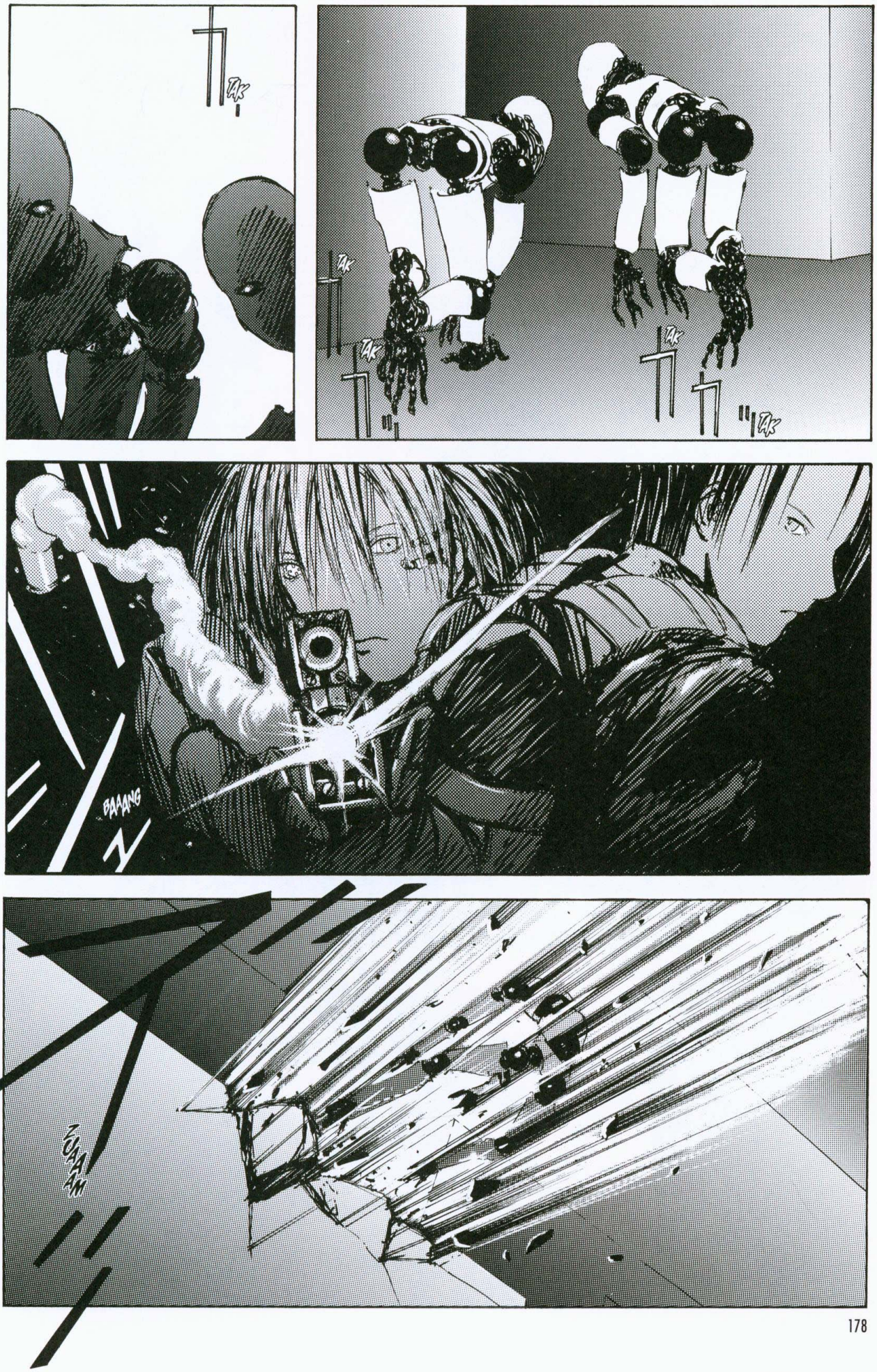
TAK
TAK
TAK
TAK
TAK
BAAANG
ZUAAAM

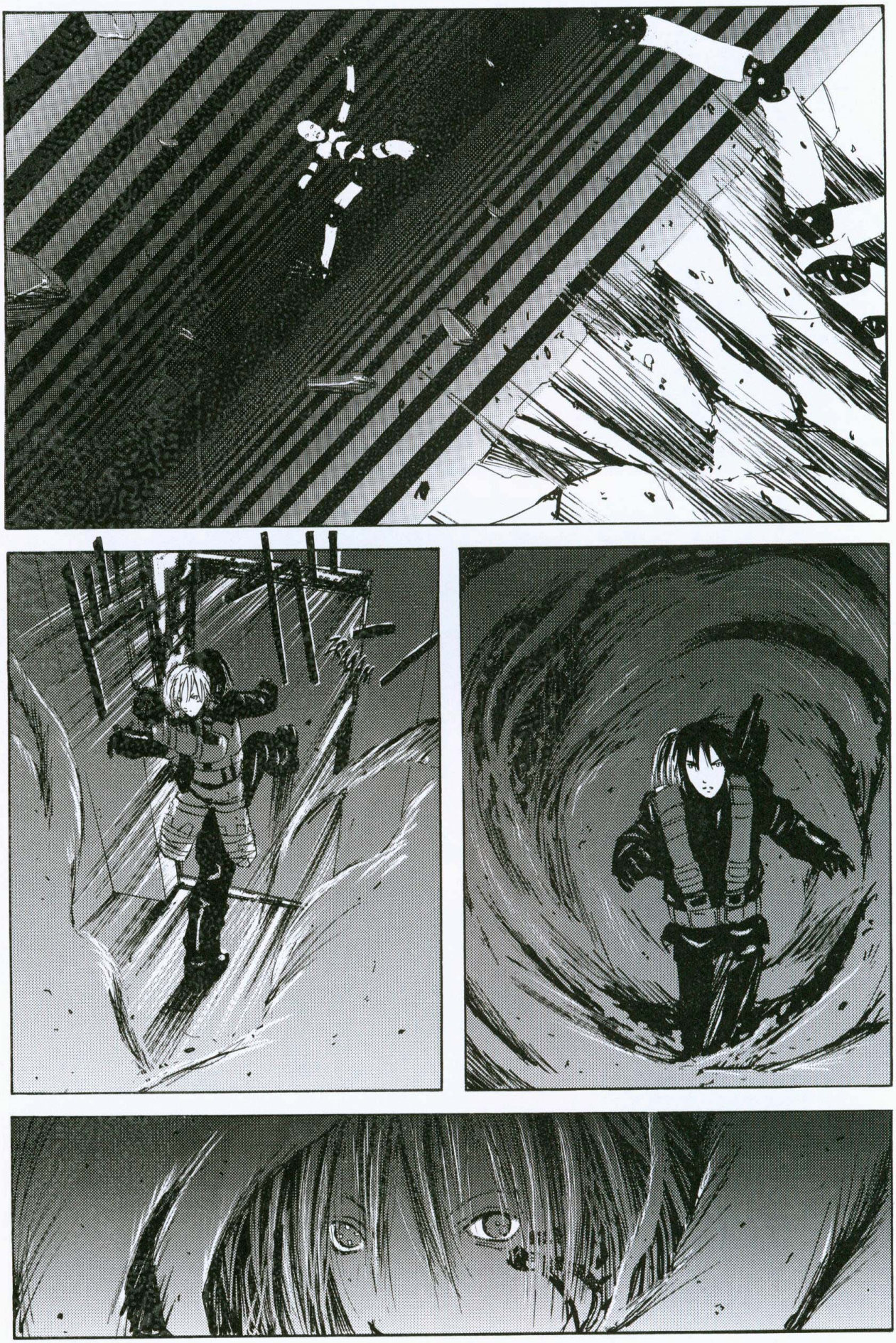
FRAAAAK

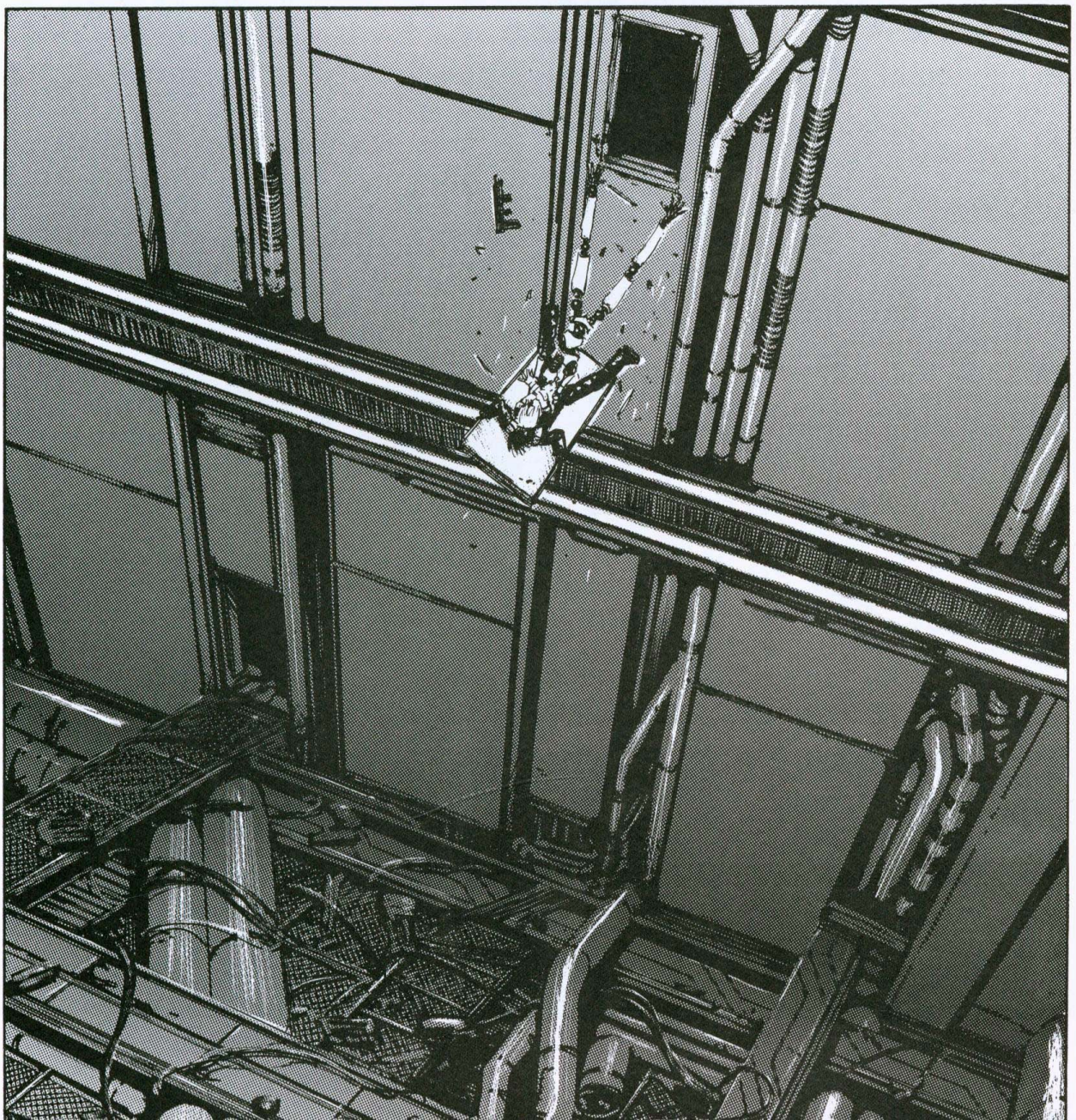

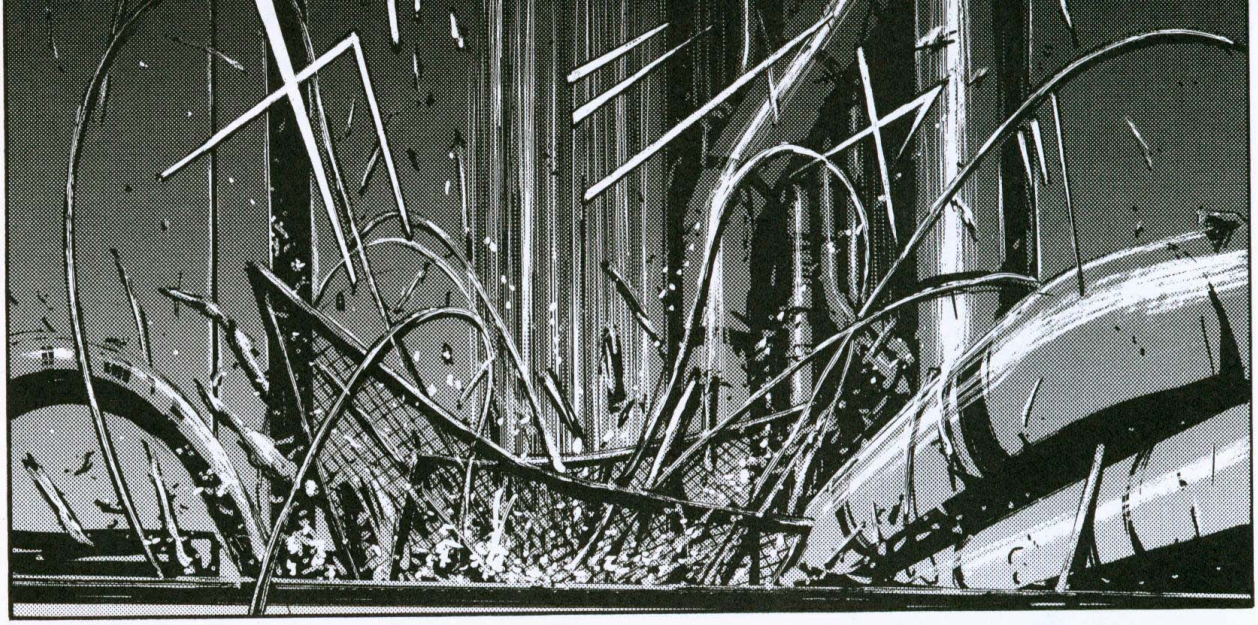

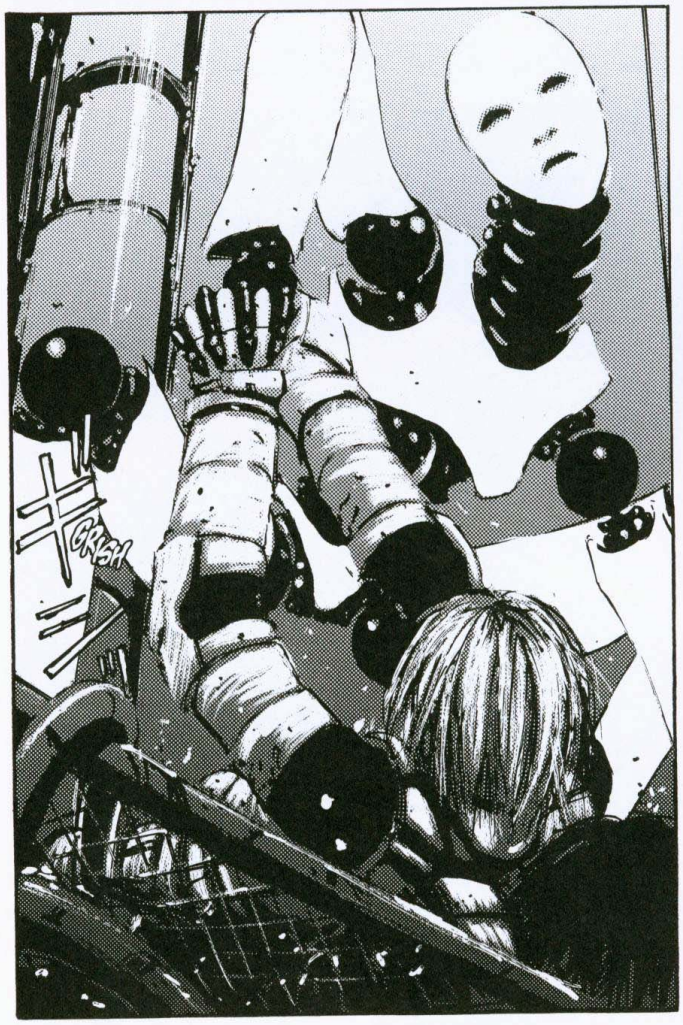
CRASH

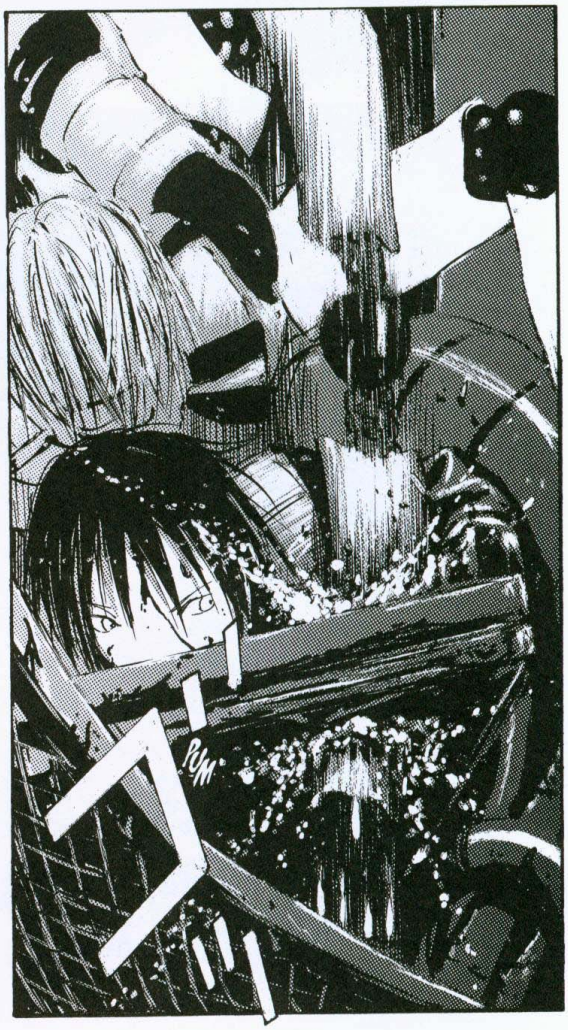
POW

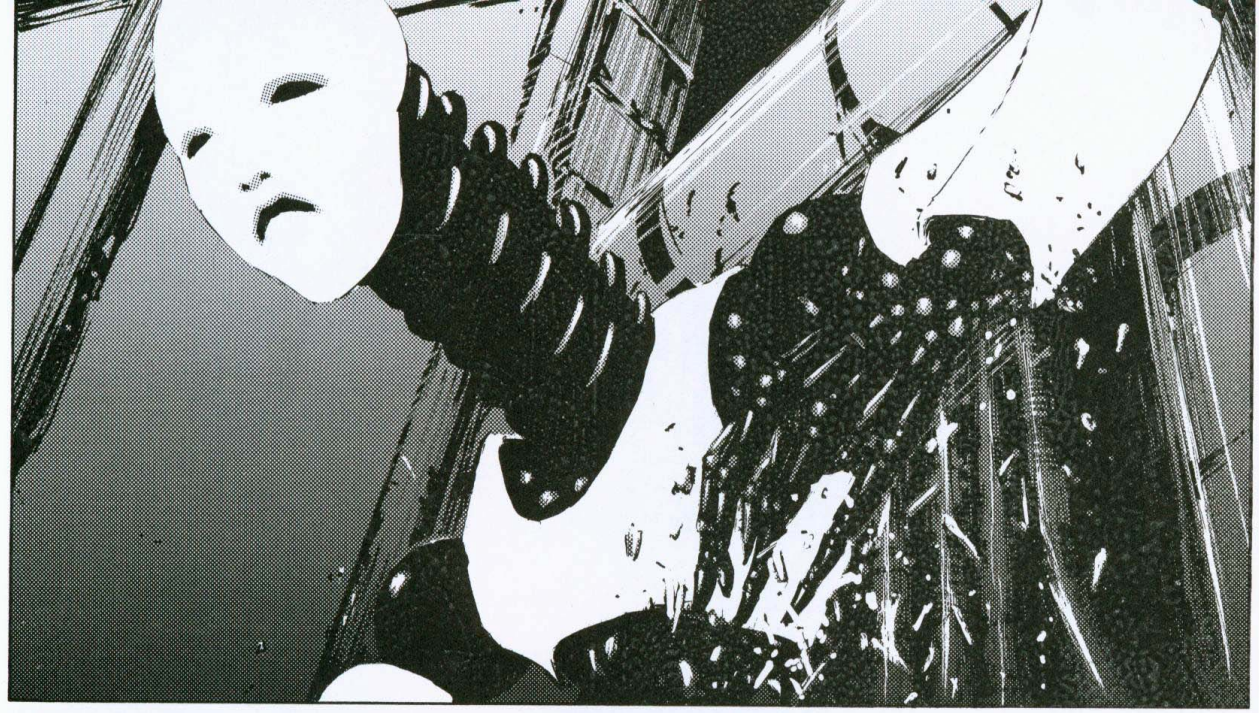

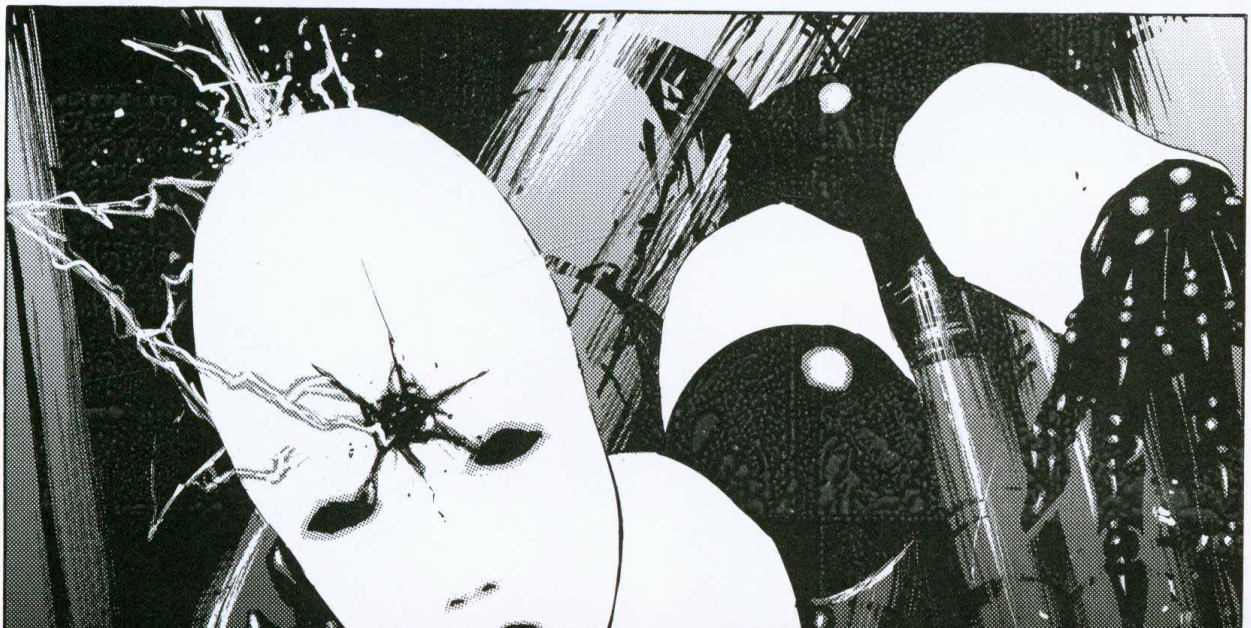

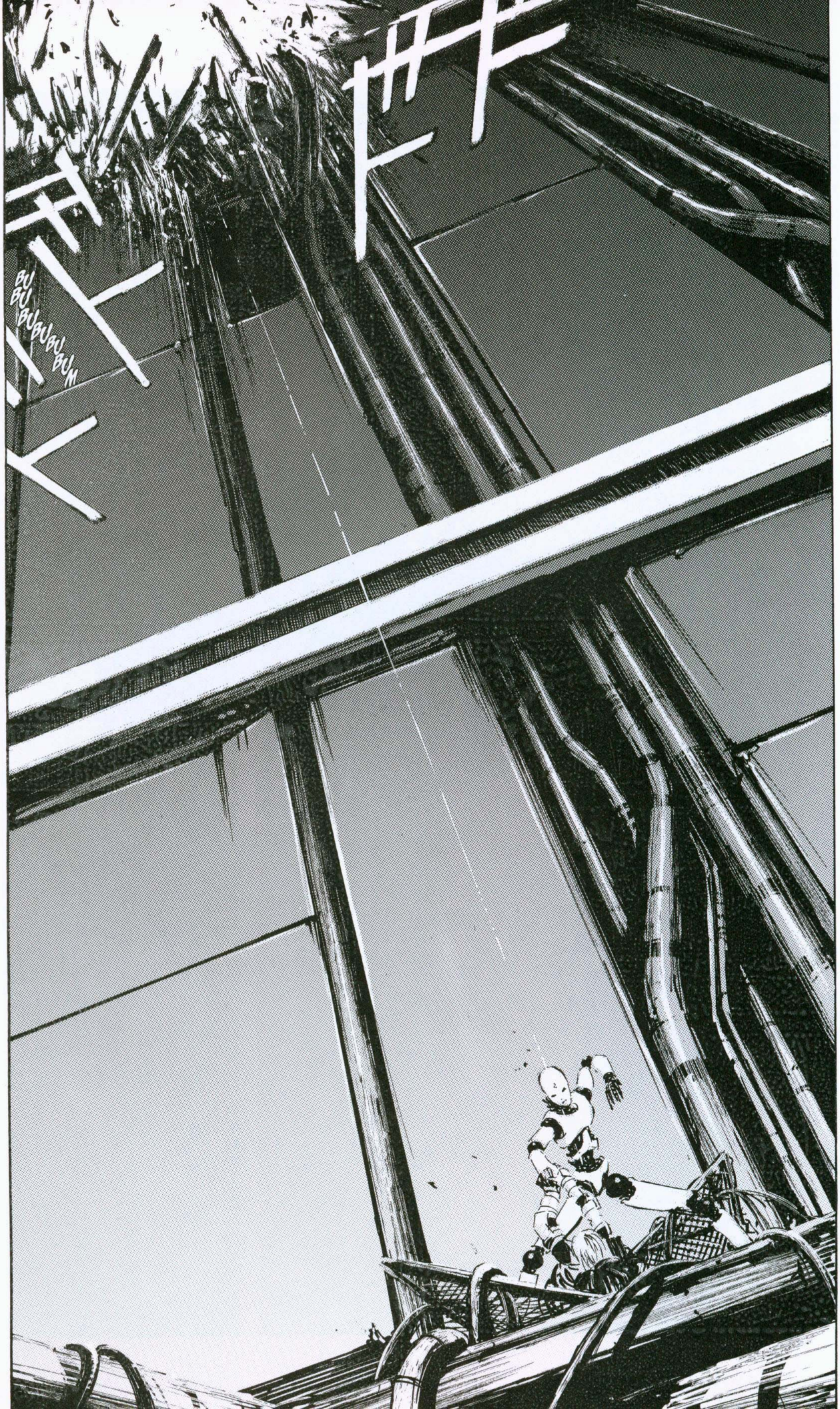
BU
BU
BU
BU
BU
BU
M

SPLAAASH

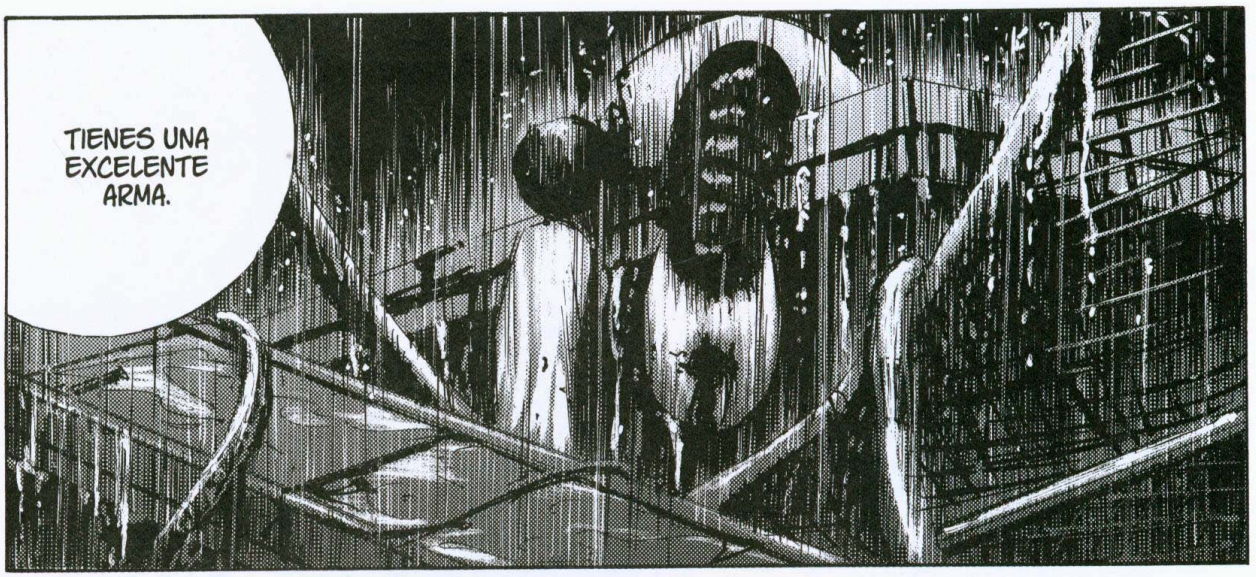
TIENES UNA EXCELENTE ARMA.

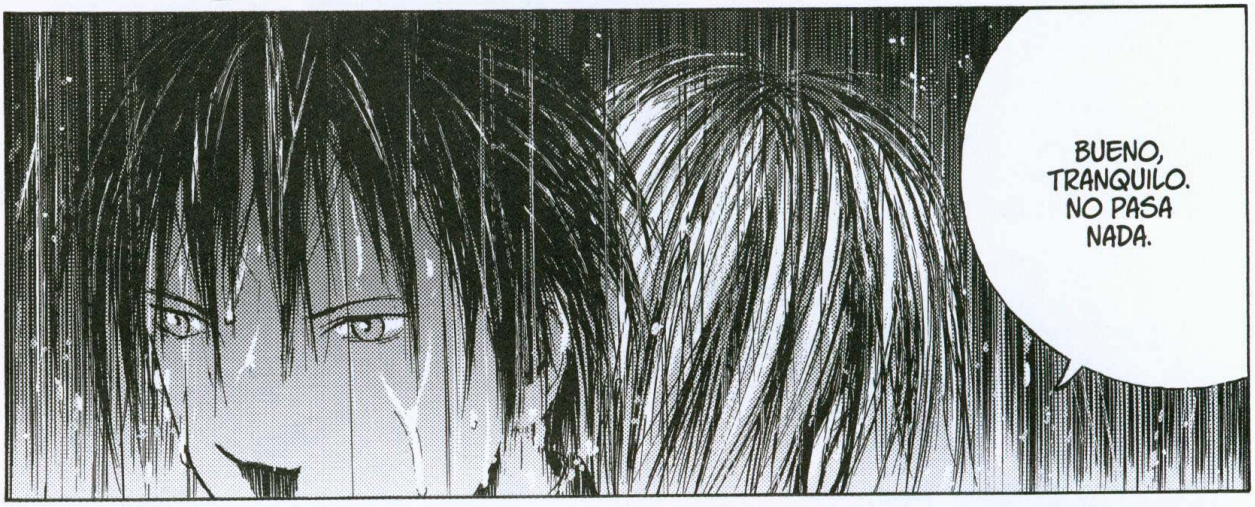
BUENO, TRANQUILO. NO PASA NADA.

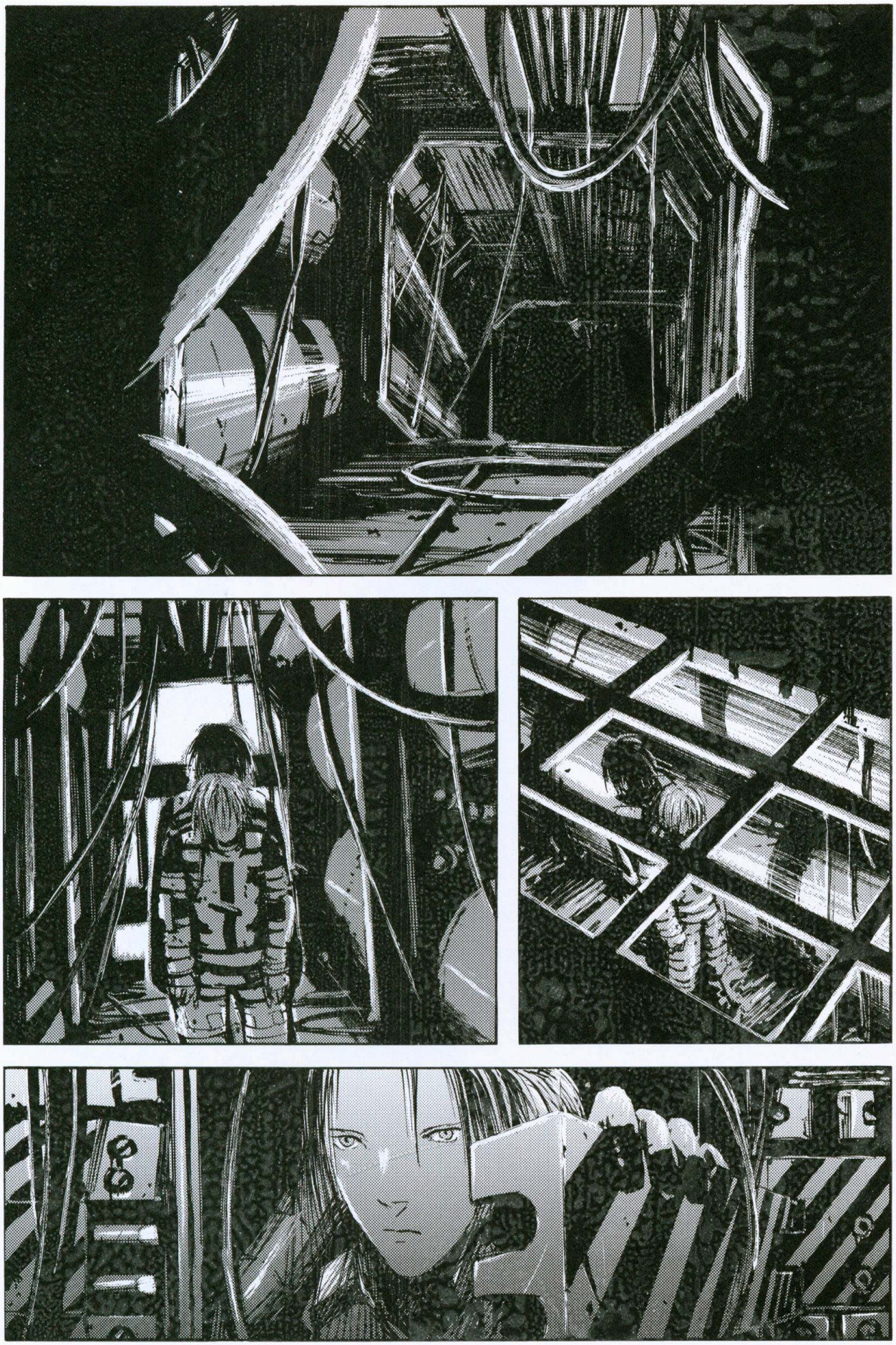

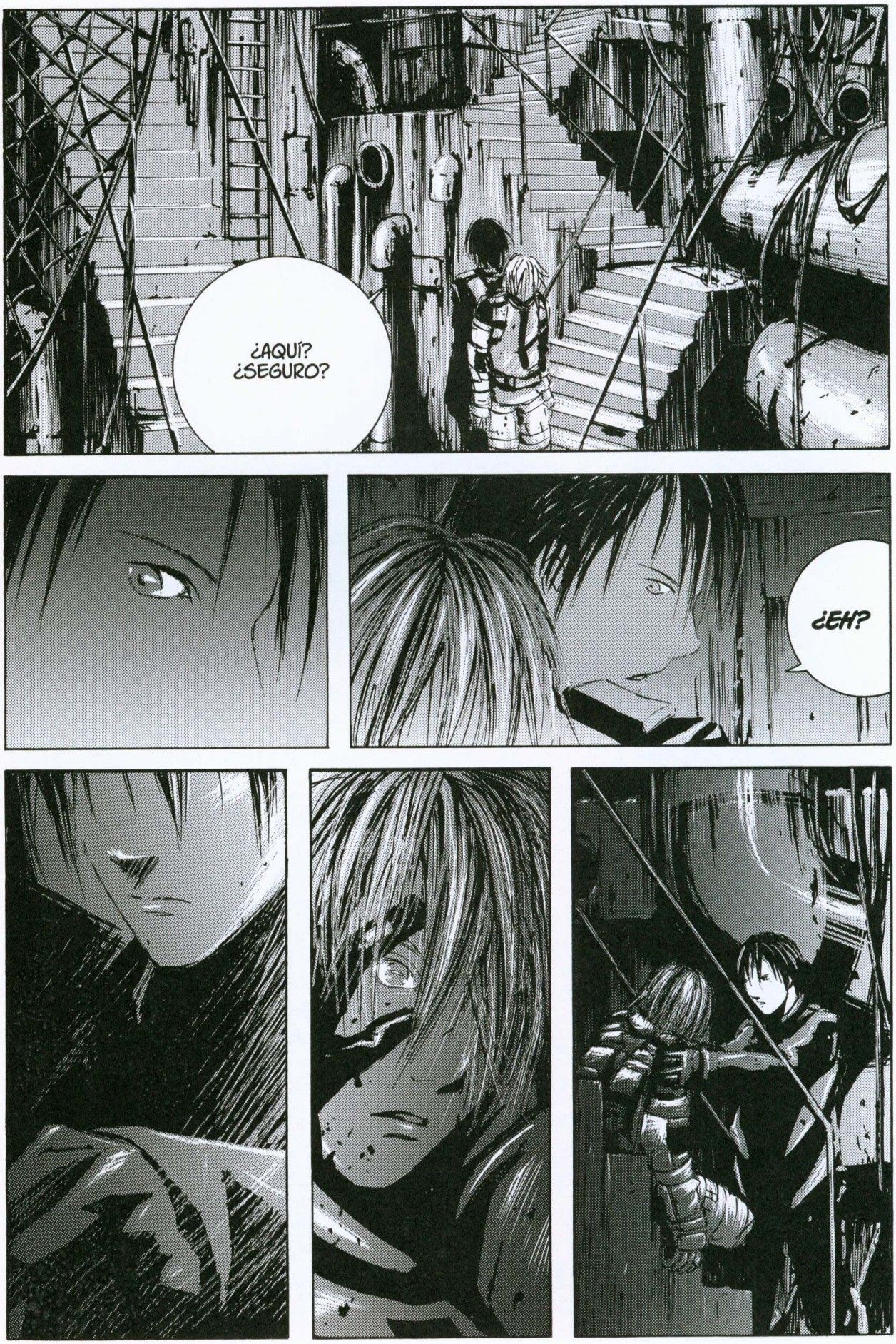
¿AQUÍ?
¿SEGURO?
¿EH?

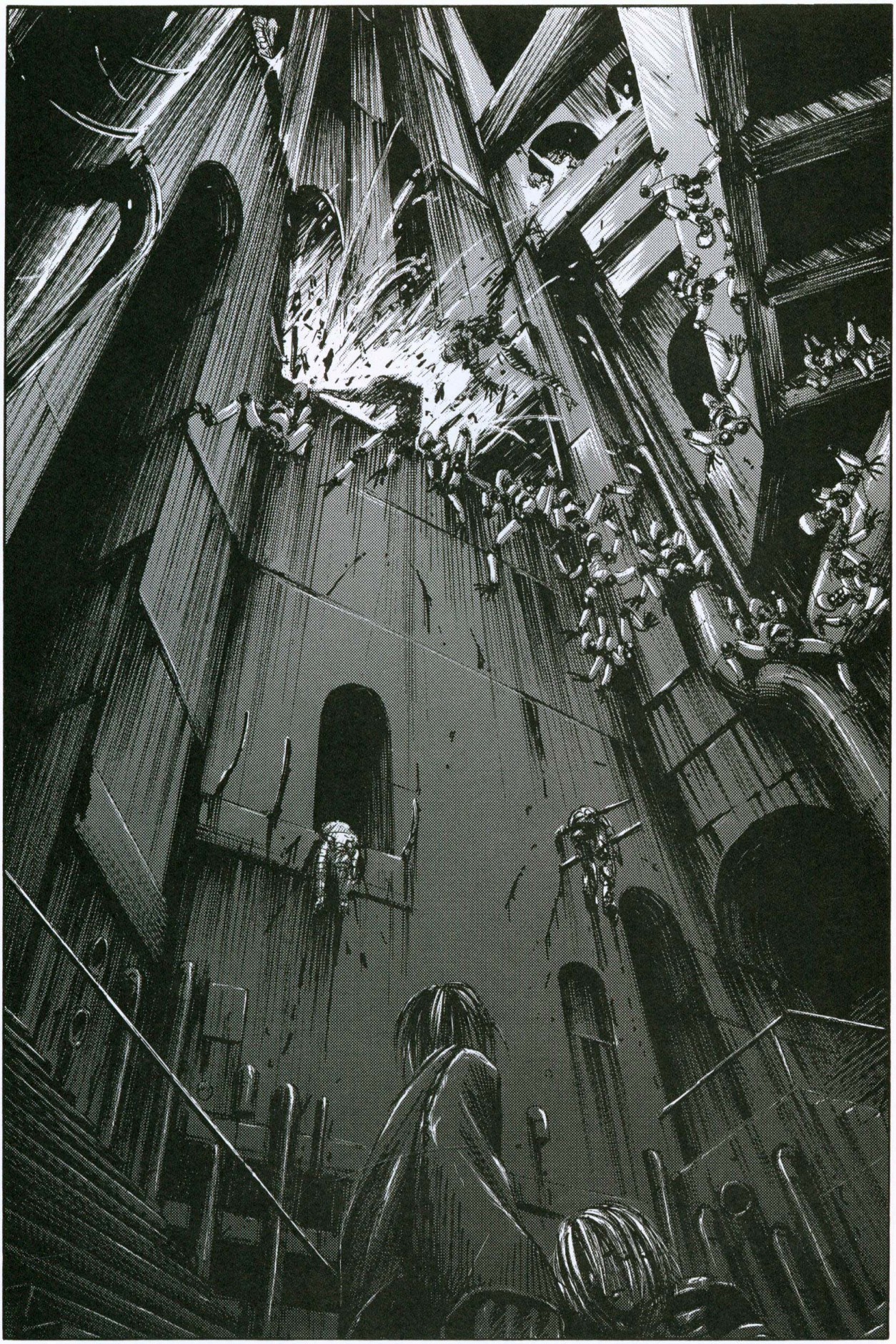

::LOG.5:: END

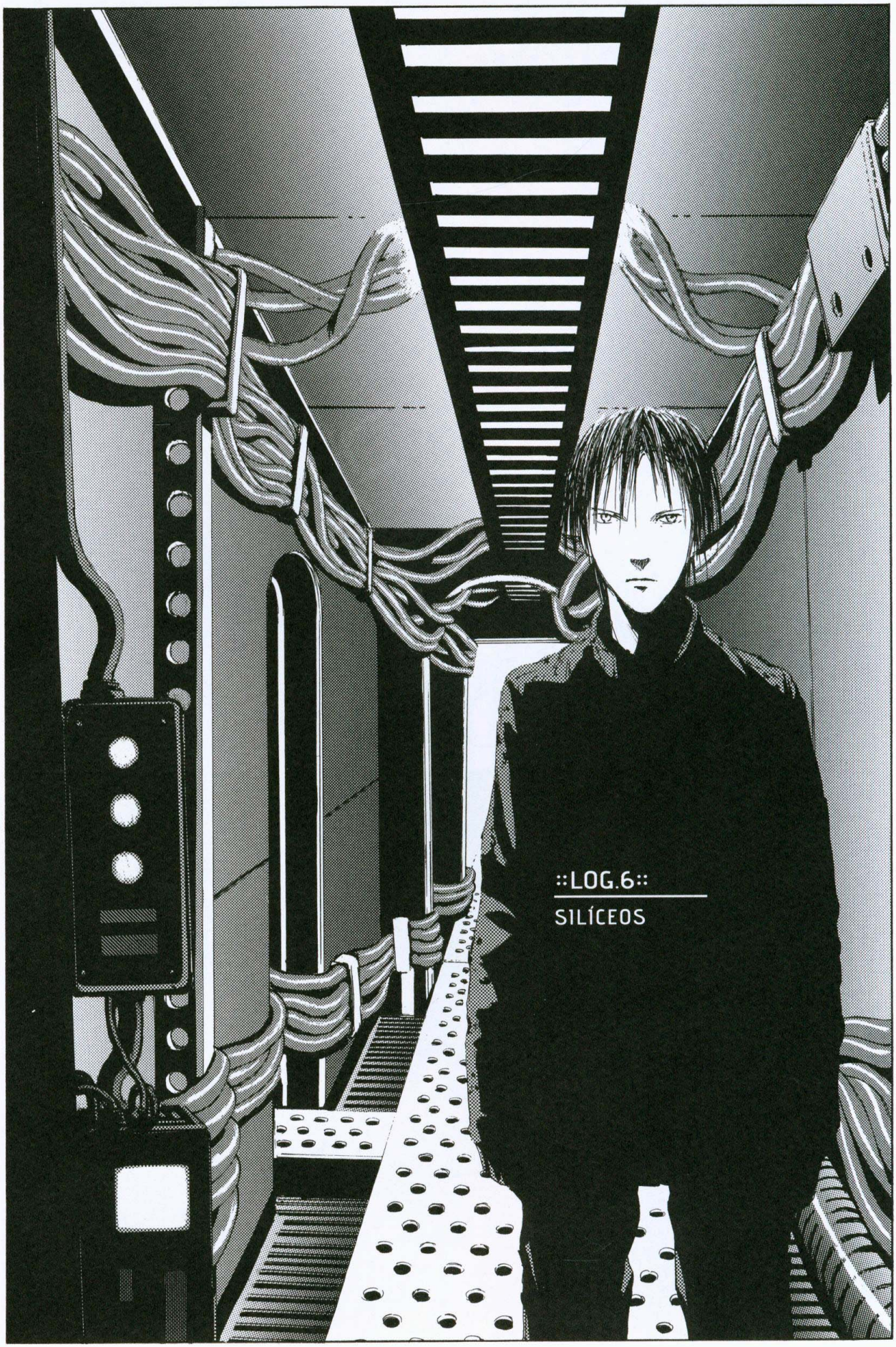
::LOG.6::
SILÍCEOS

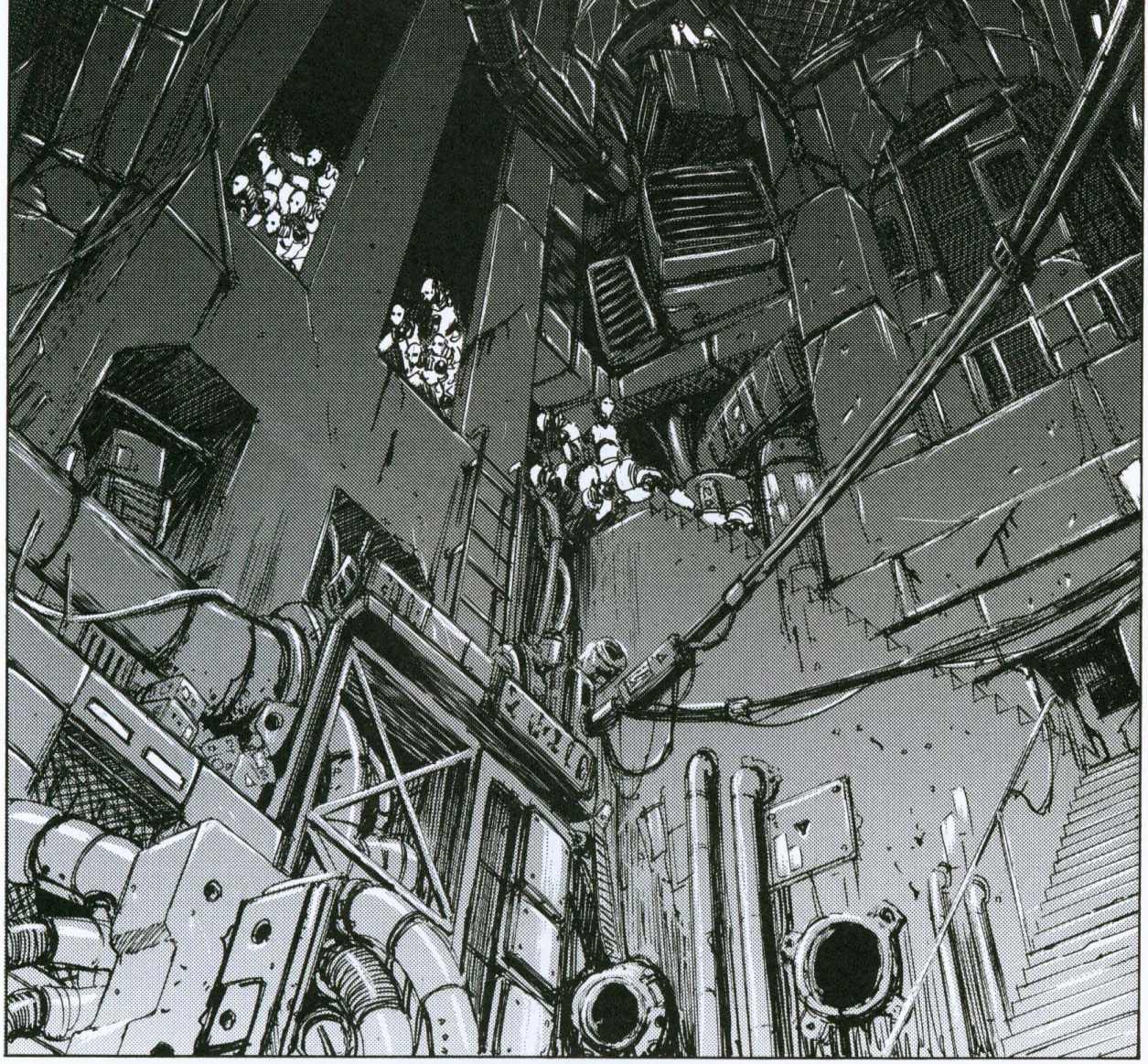

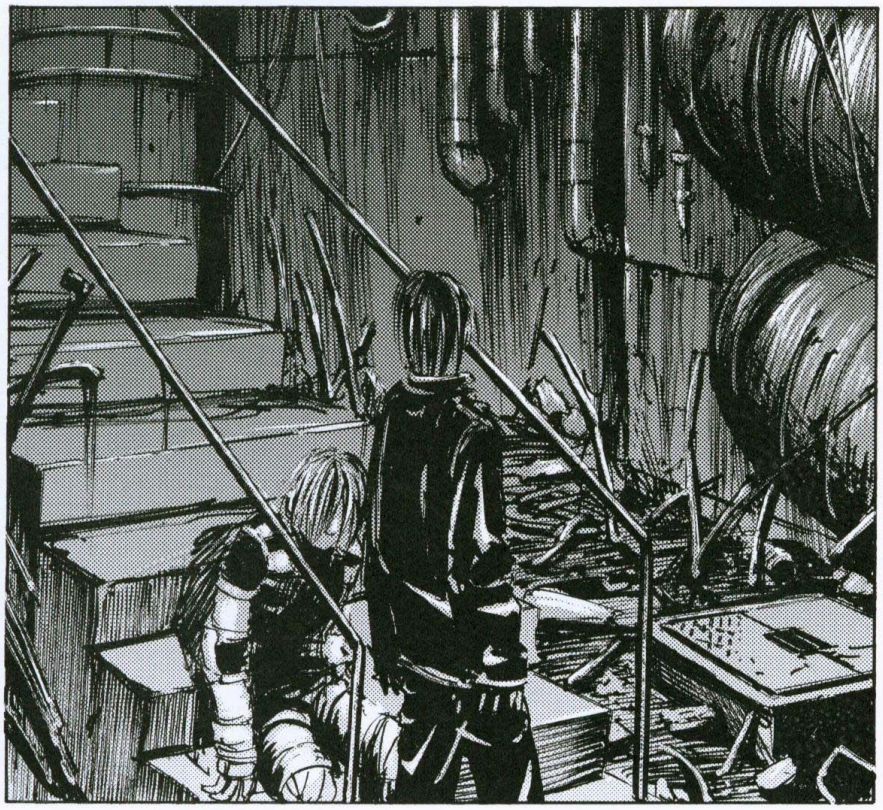

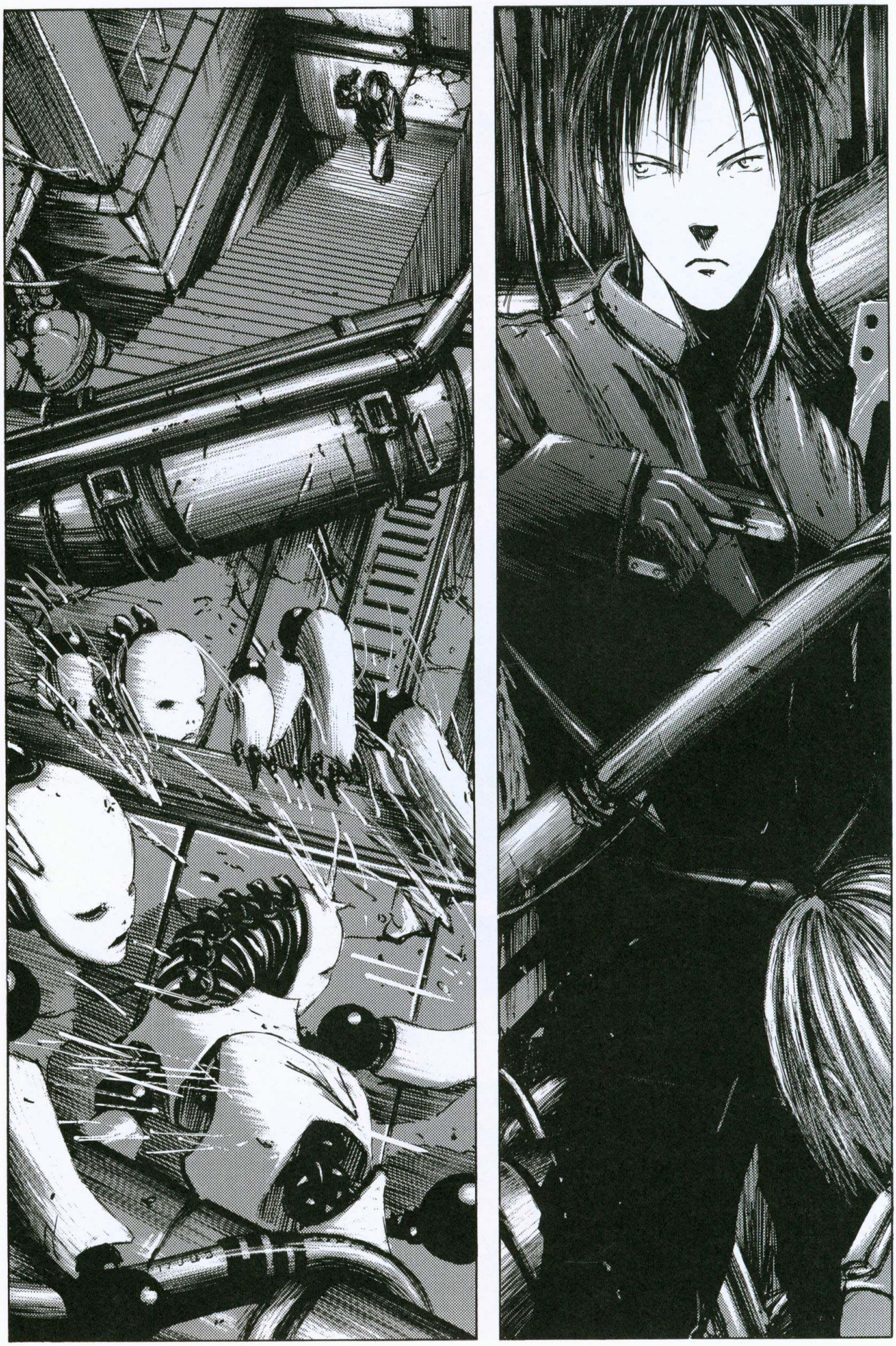

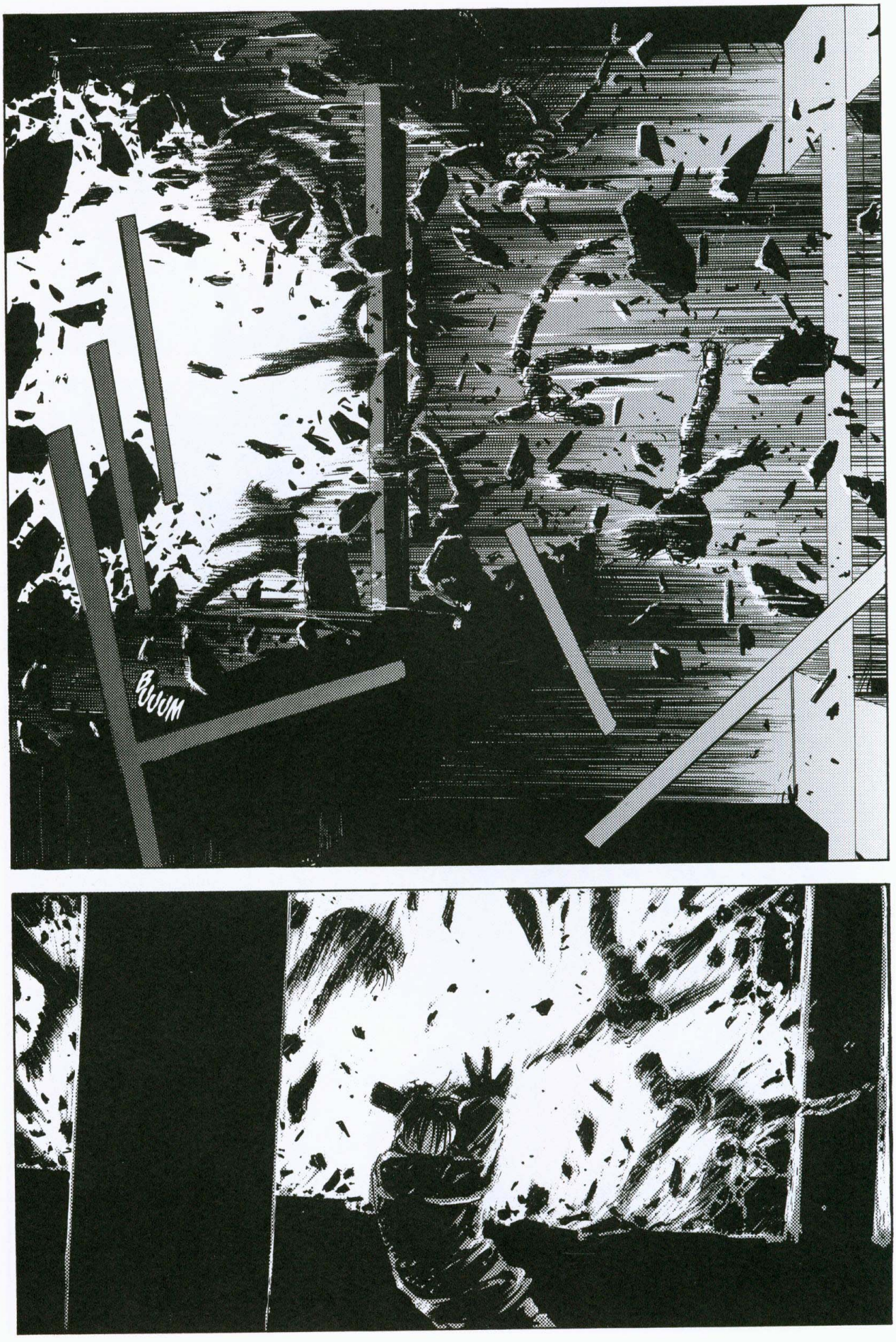
BUUUM

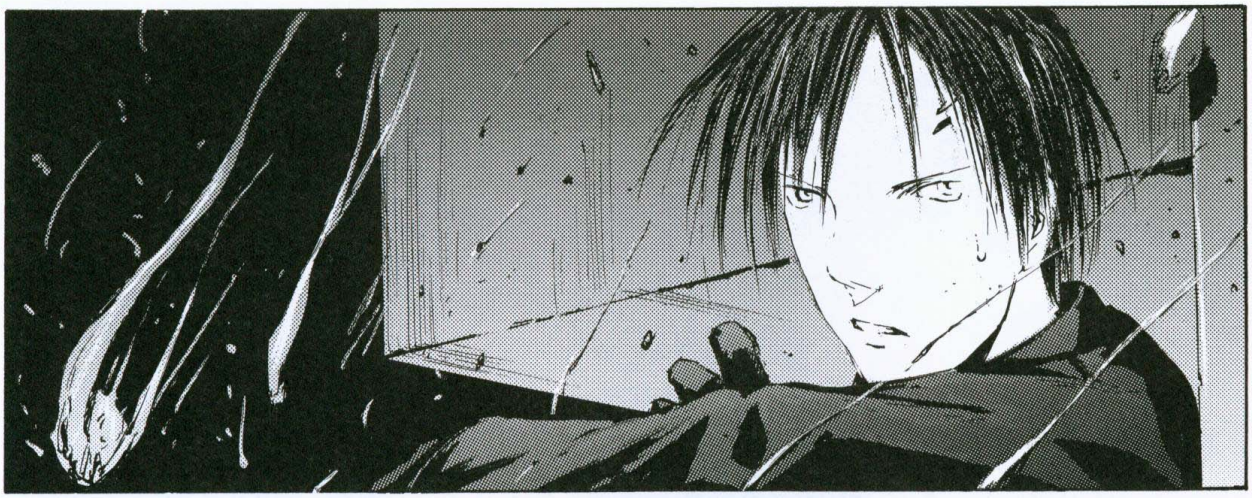

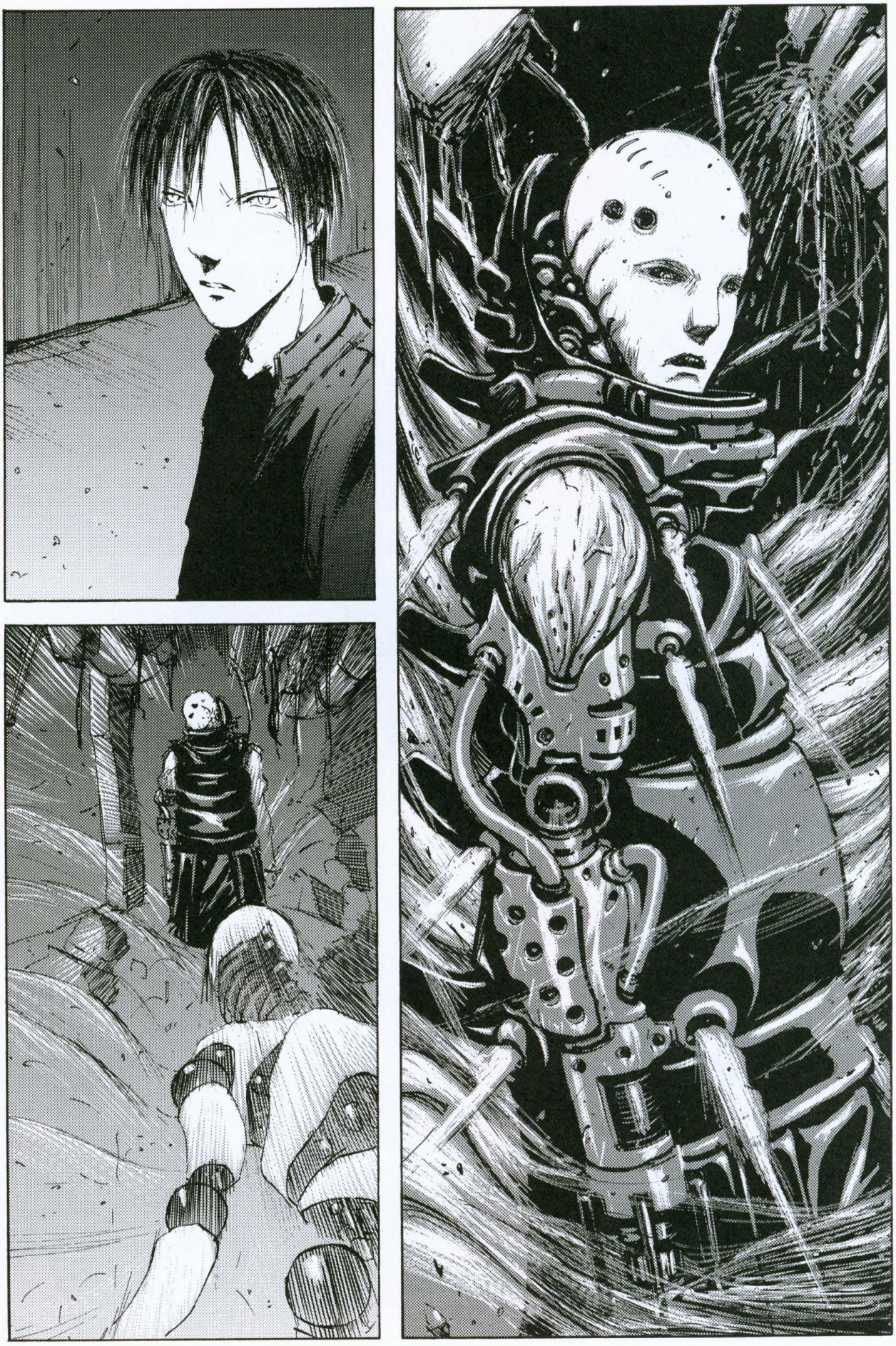

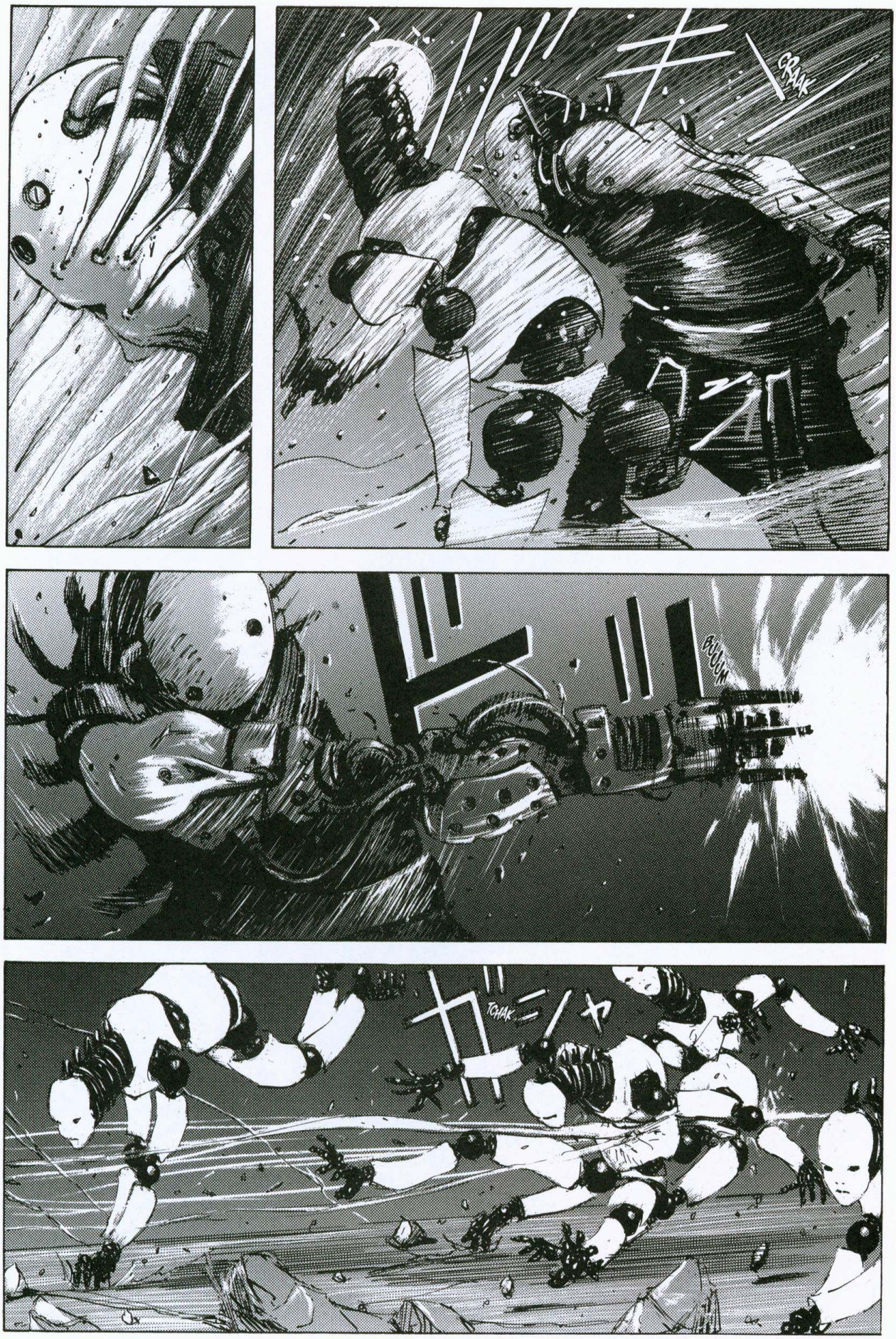
CRAAK
BOOOM
TCHAK

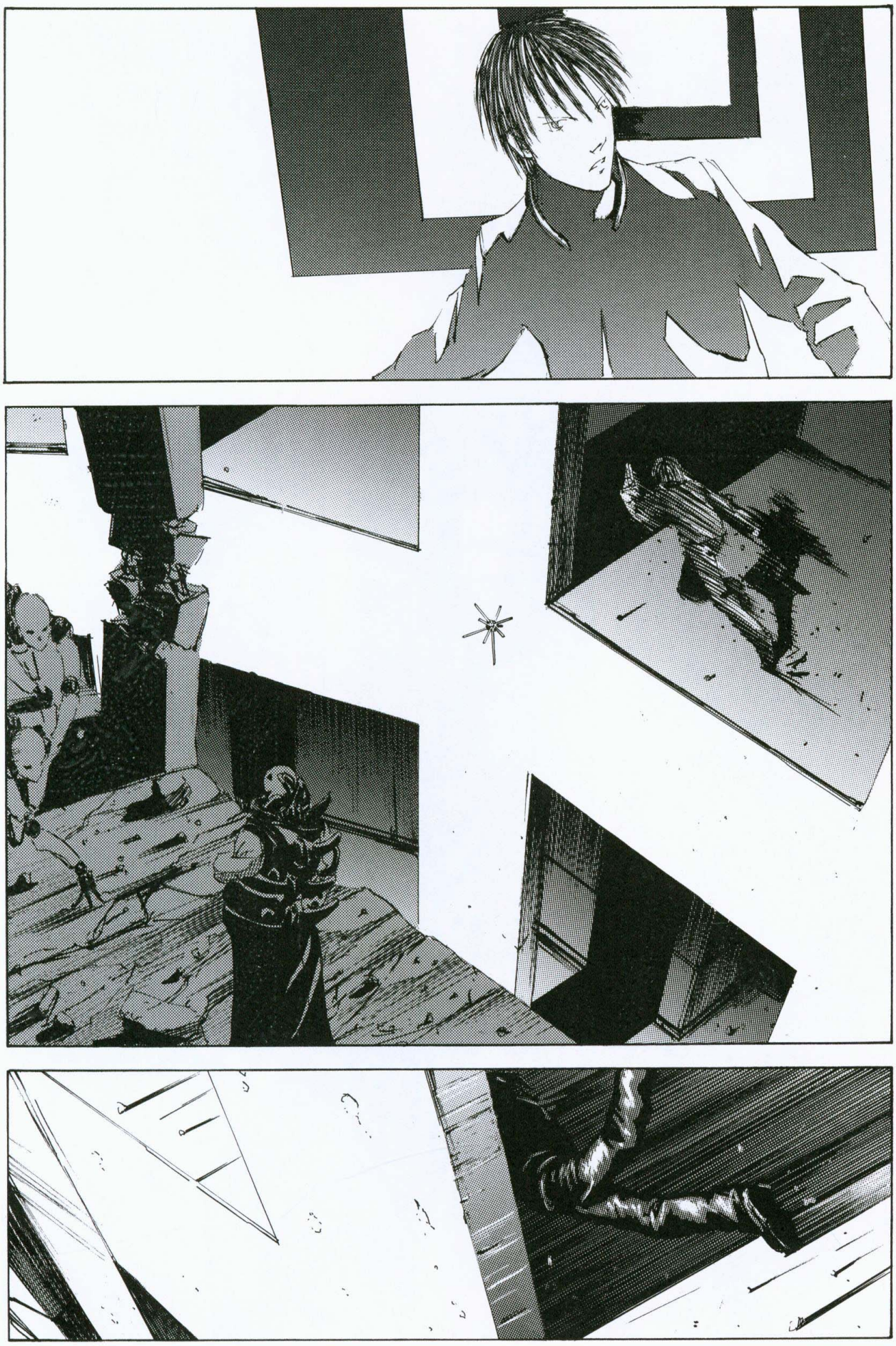

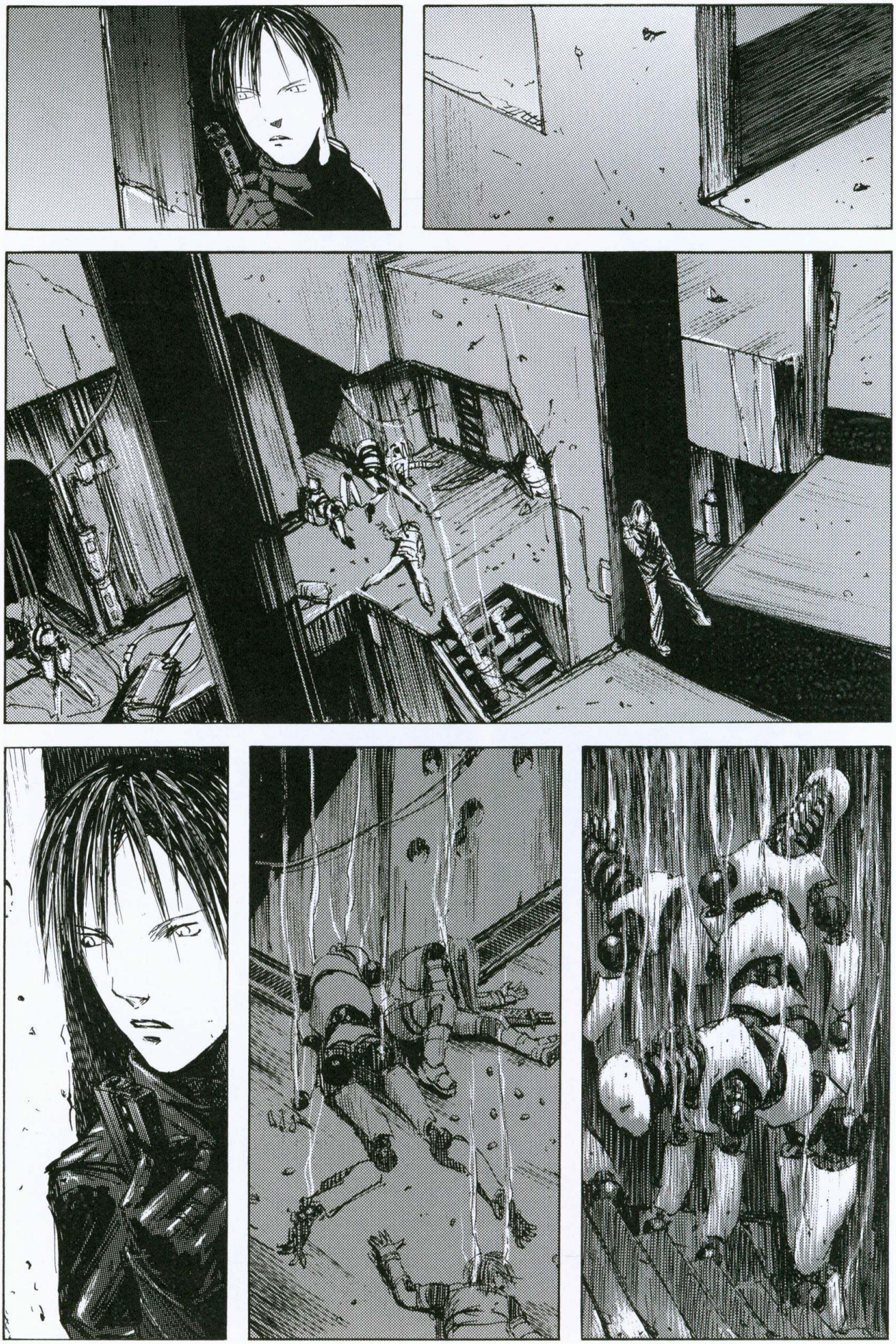

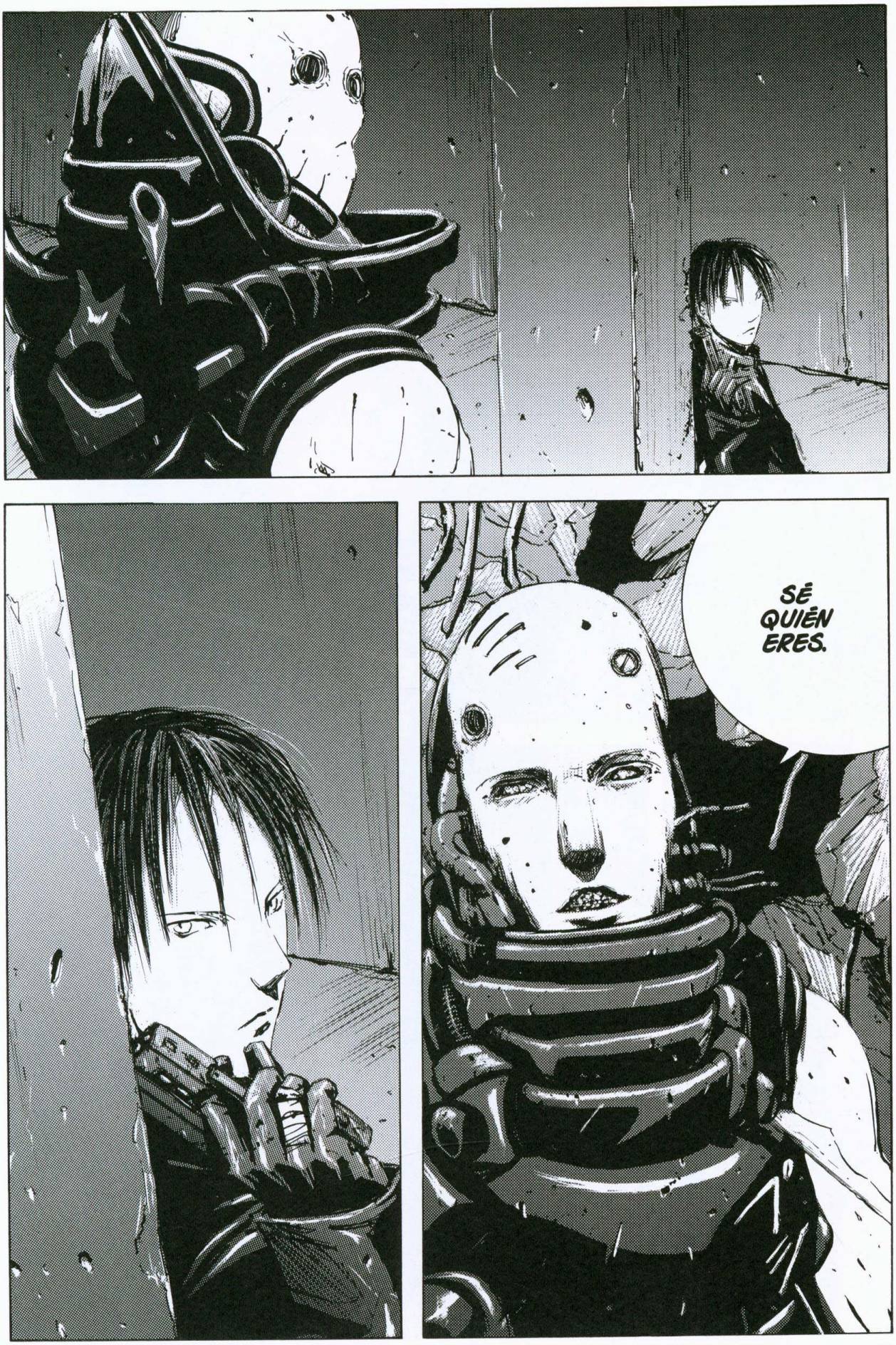
SÉ QUIÉN ERES.

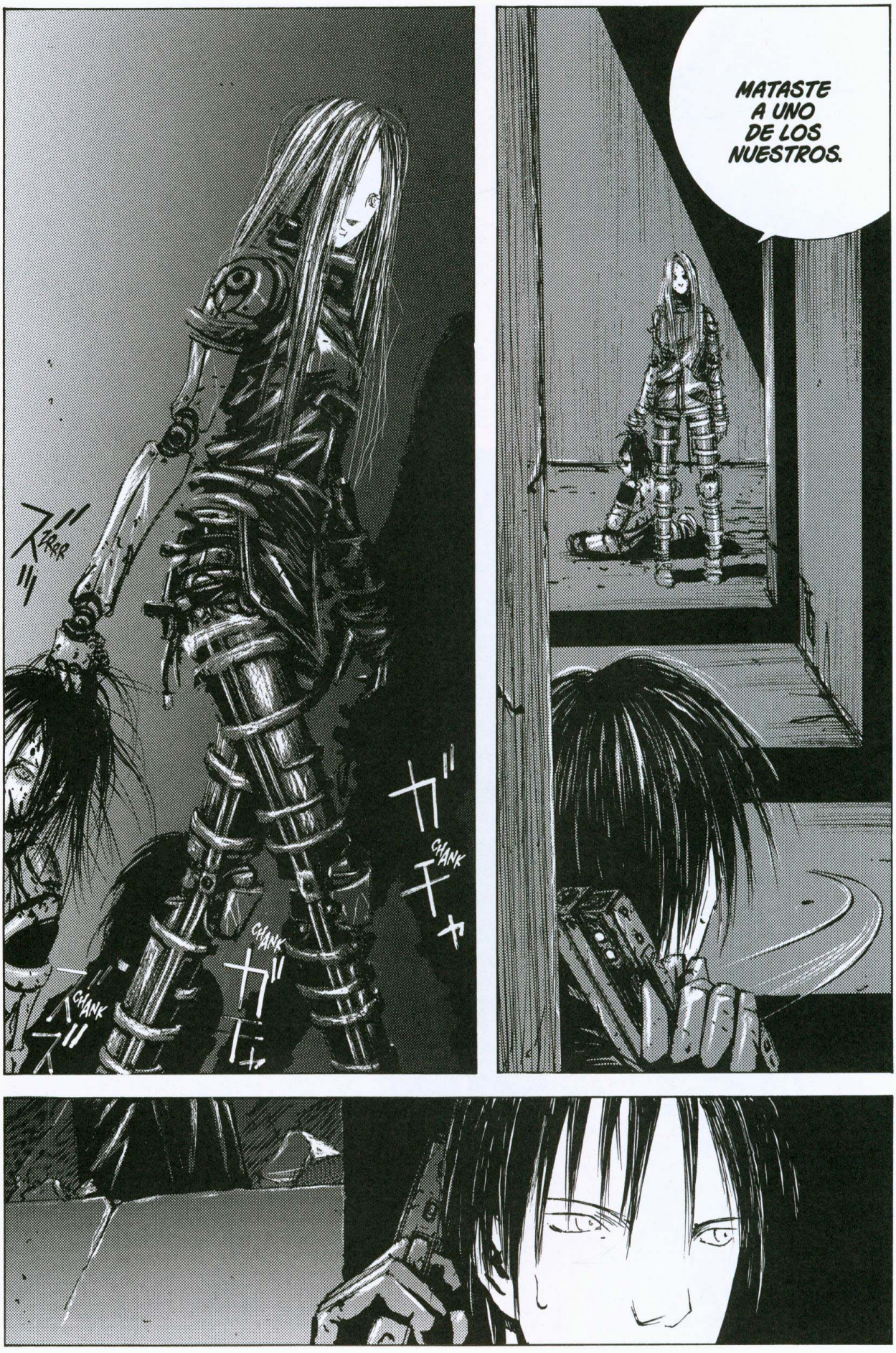
MATASTE A UNO DE LOS NUESTROS.
ZARR
CHANK
CHANK
CHANK

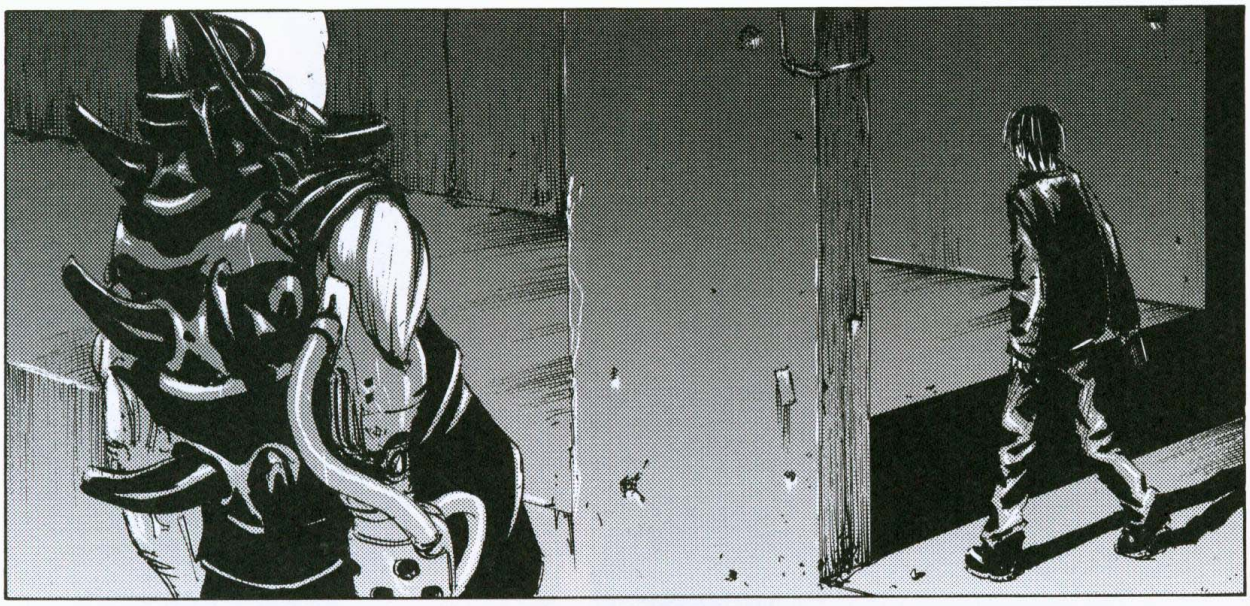

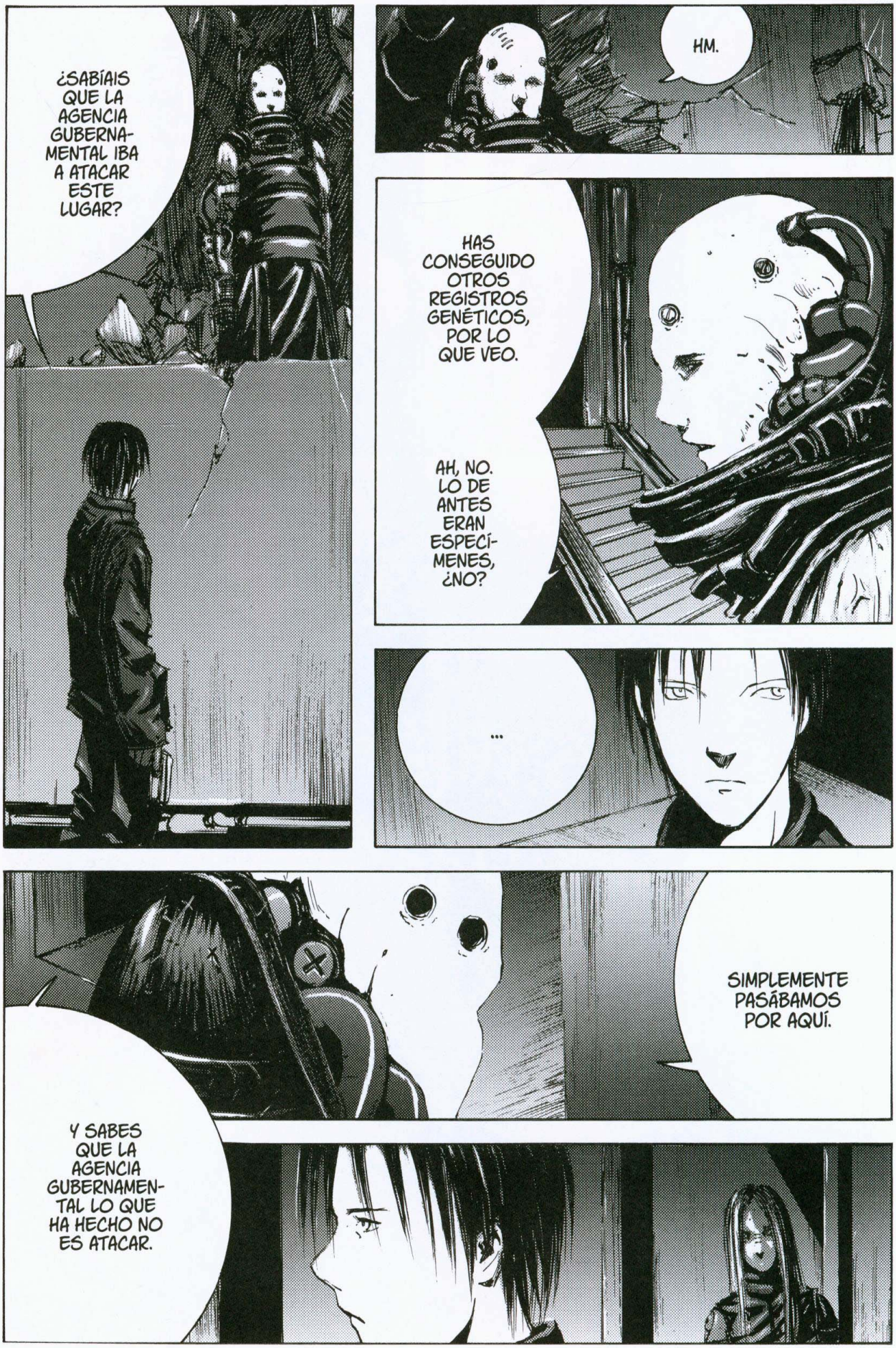
¿SABÍAIS QUE LA AGENCIA GUBERNA-MENTAL IBA A ATACAR ESTE LUGAR?
HM.
HAS CONSEGUIDO OTROS REGISTROS GENÉTICOS, POR LO QUE VEO.
AH, NO. LO DE ANTES ERAN ESPECÍ-MENES, ¿NO?
...
SIMPLEMENTE PASÁBAMOS POR AQUÍ.
Y SABES QUE LA AGENCIA GUBERNAMEN-TAL LO QUE HA HECHO NO ES ATACAR.

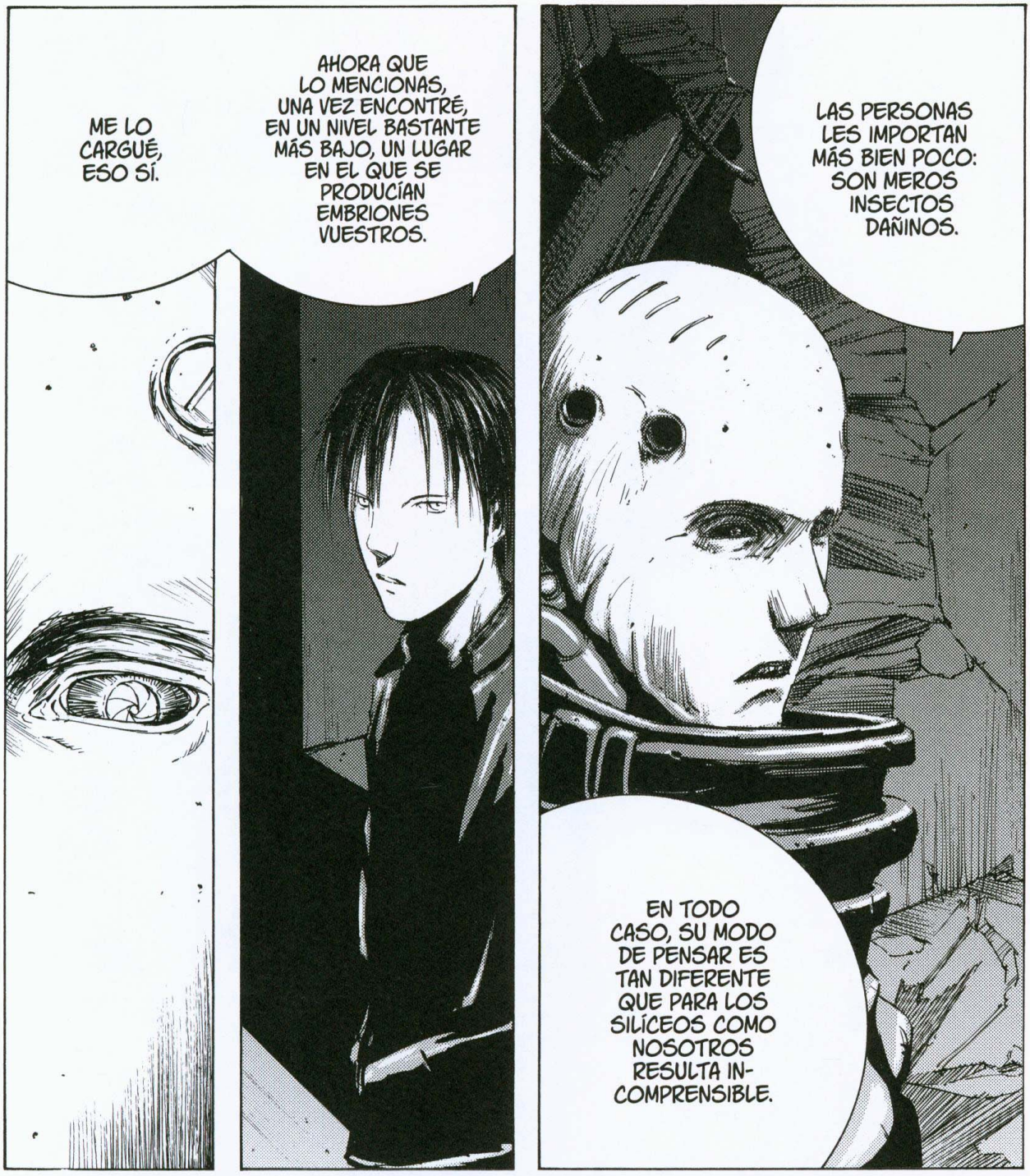
LAS PERSONAS LES IMPORTAN MÁS BIEN POCO: SON MEROS INSECTOS DAÑINOS.
EN TODO CASO, SU MODO DE PENSAR ES TAN DIFERENTE QUE PARA LOS SILÍCEOS COMO NOSOTROS RESULTA IN-COMPRENSIBLE.
AHORA QUE LO MENCIONAS, UNA VEZ ENCONTRÉ, EN UN NIVEL BASTANTE MÁS BAJO, UN LUGAR EN EL QUE SE PRODUCÍAN EMBRIONES VUESTROS.
ME LO CARGUÉ, ESO SÍ.

¿FUISTE TÚ?
PROCURA NO DAR EN SU ARMA.
SHING

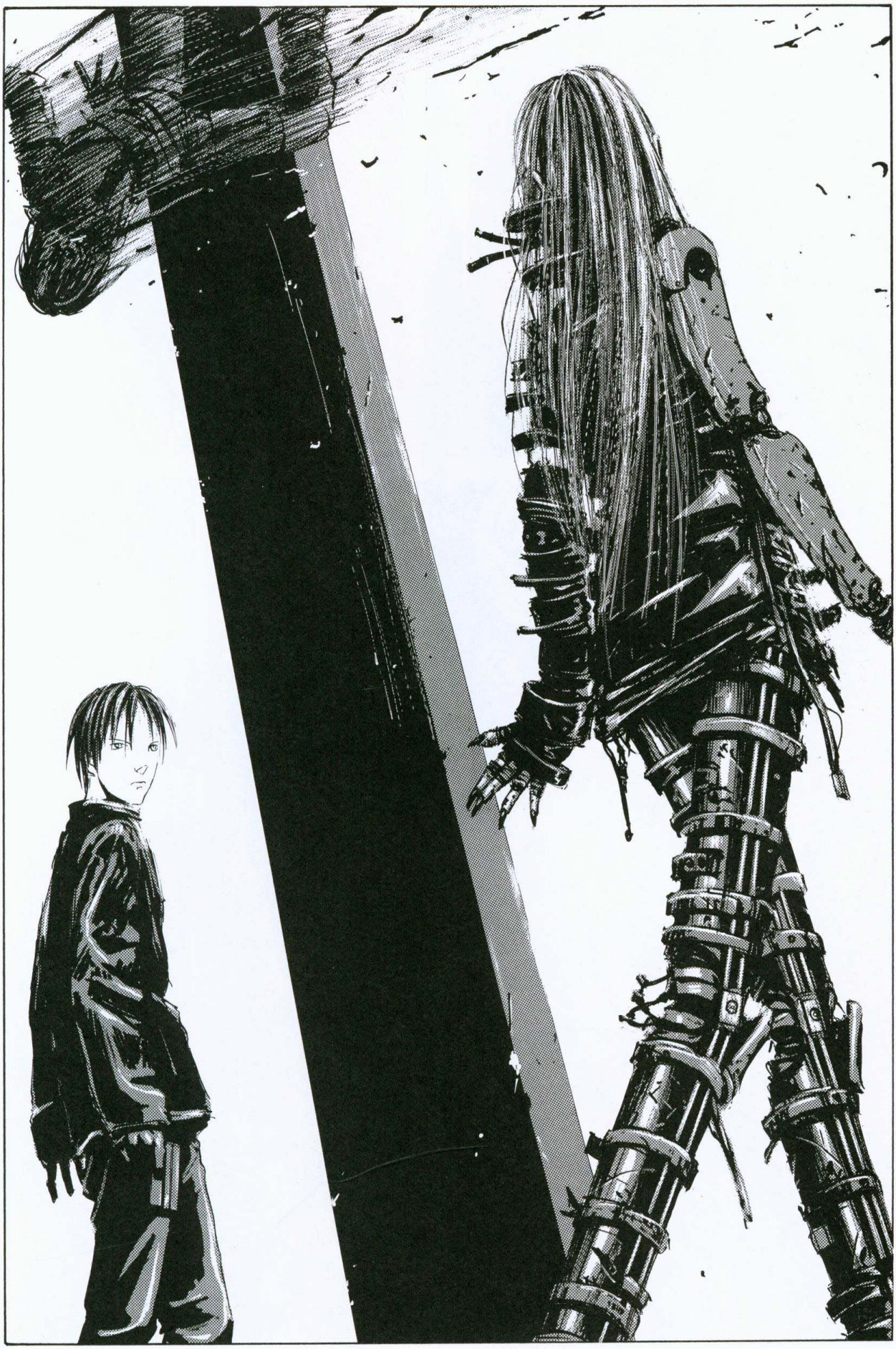

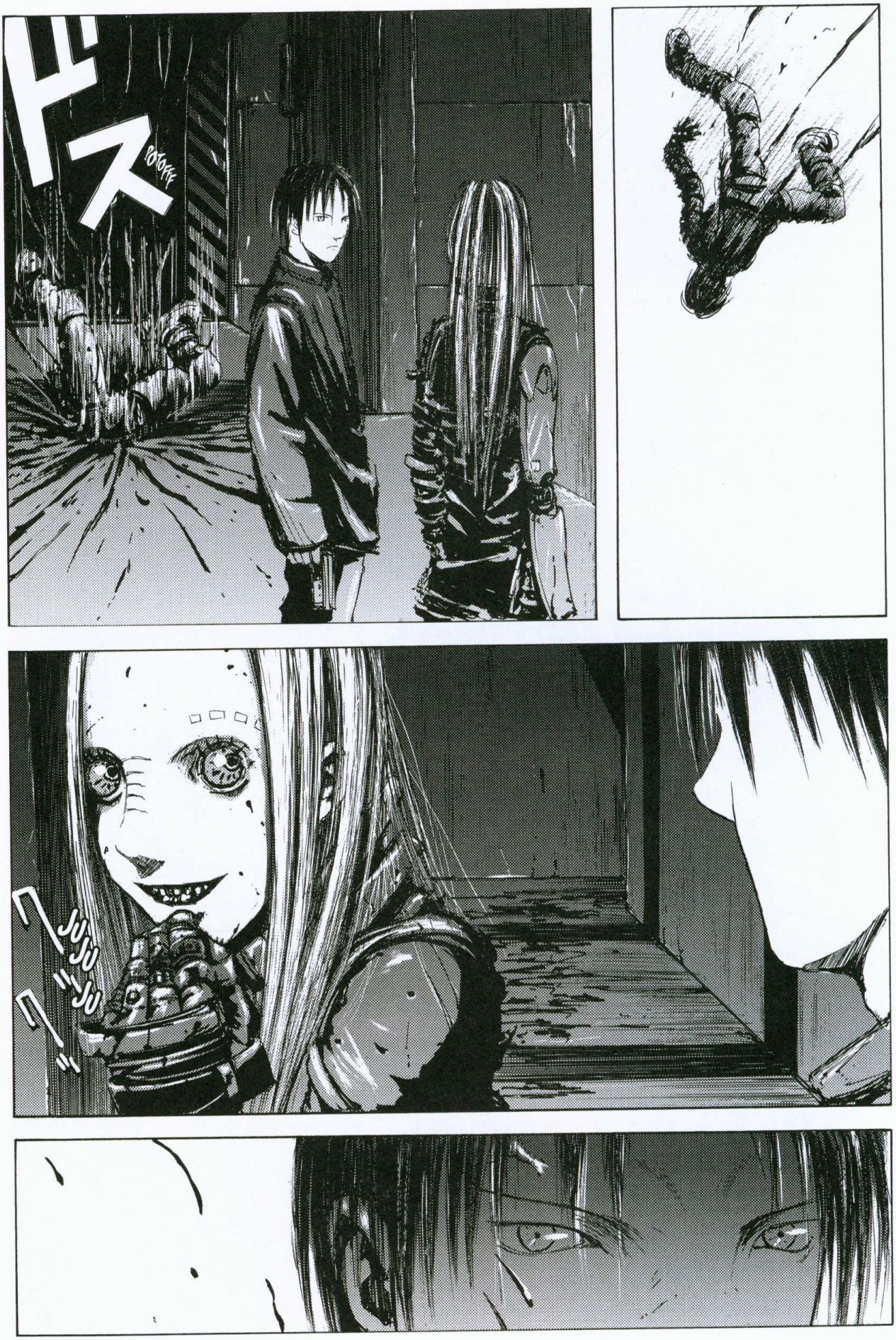
ドス
POTOFFF
JUJU
ニッ

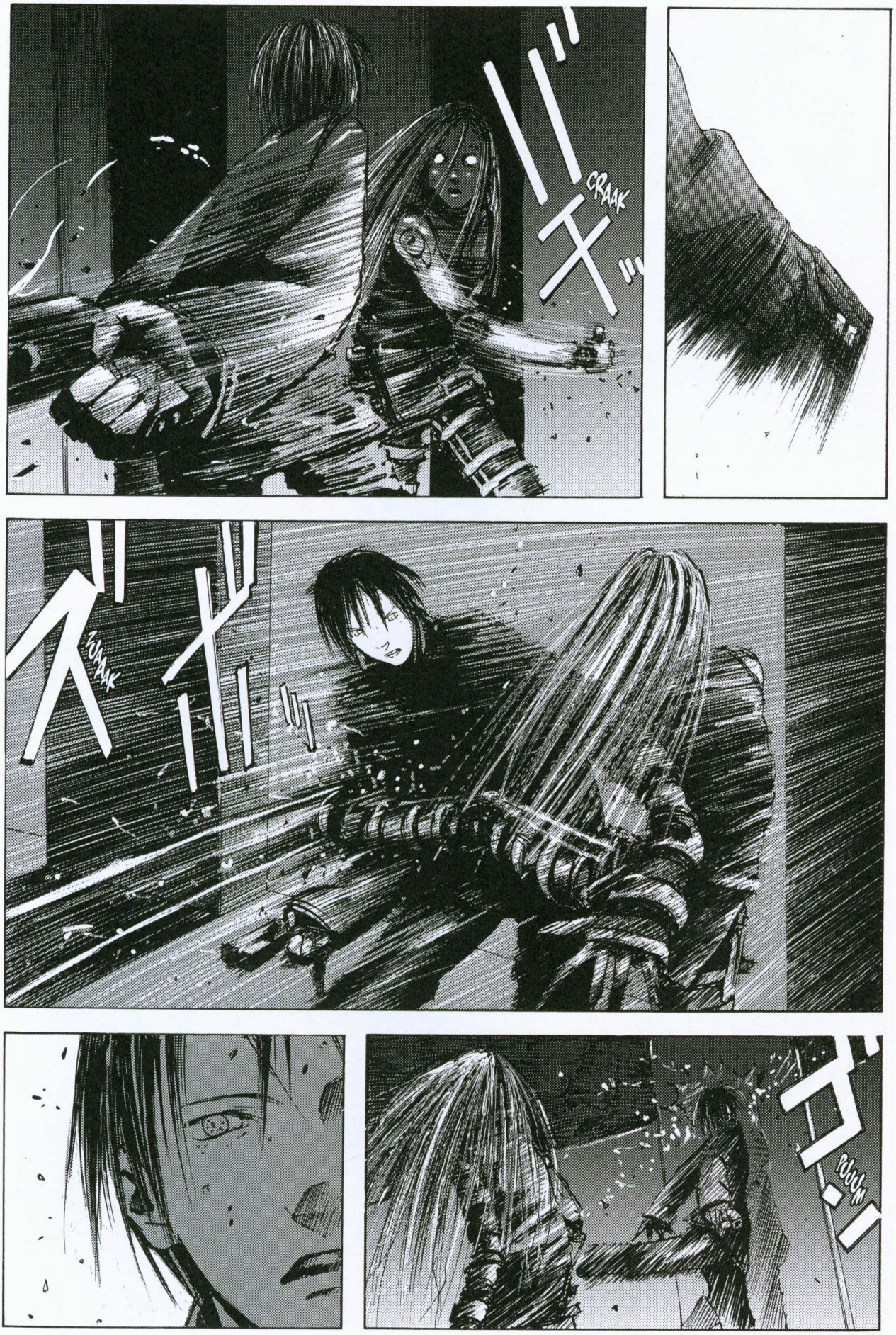
CRAAK
ZUAAAK
BUUM

POTOOOF
CRESH
¿LLEVA ENCIMA REGISTROS GENÉTICOS?
FRAS
FRAS

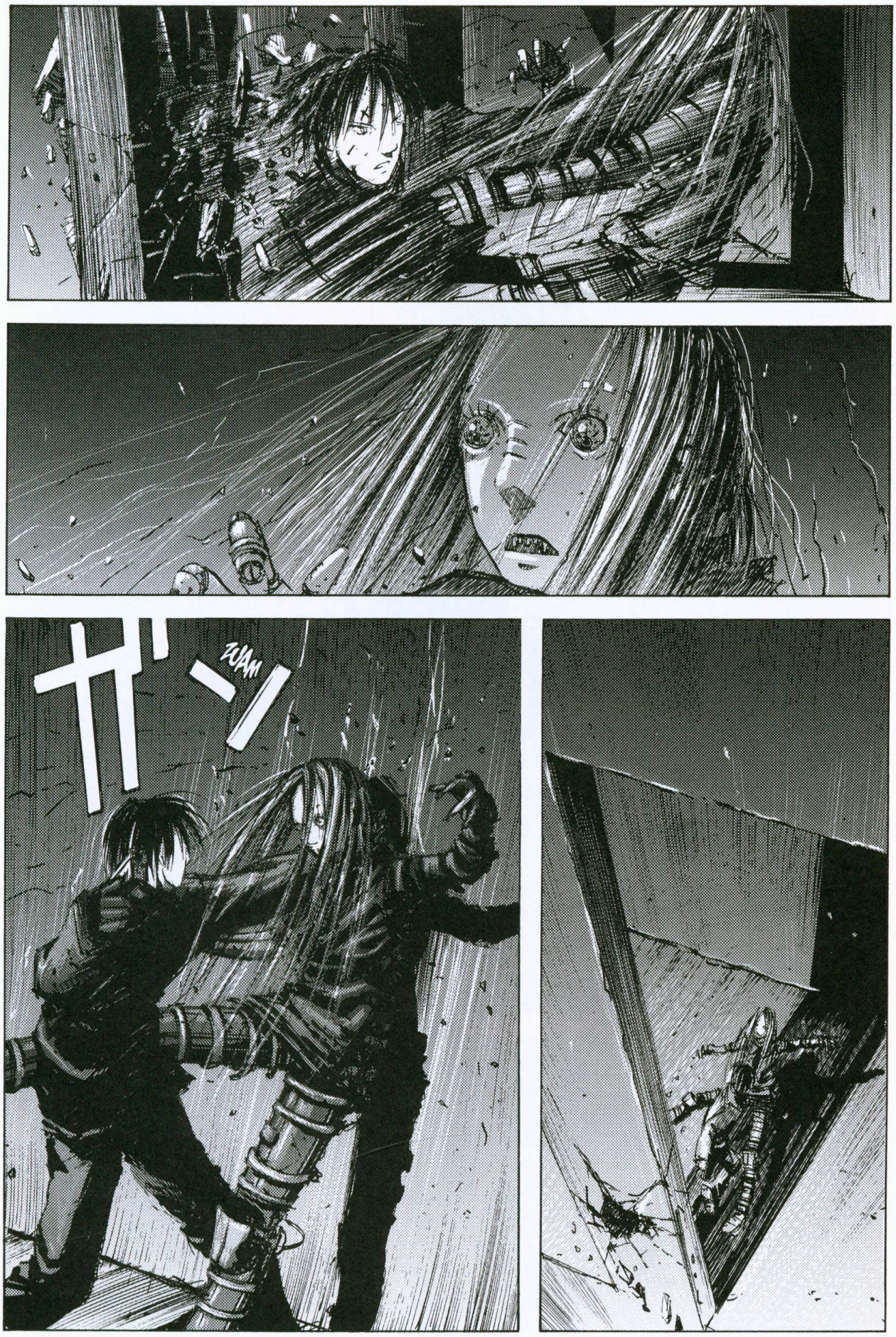
ZUAM

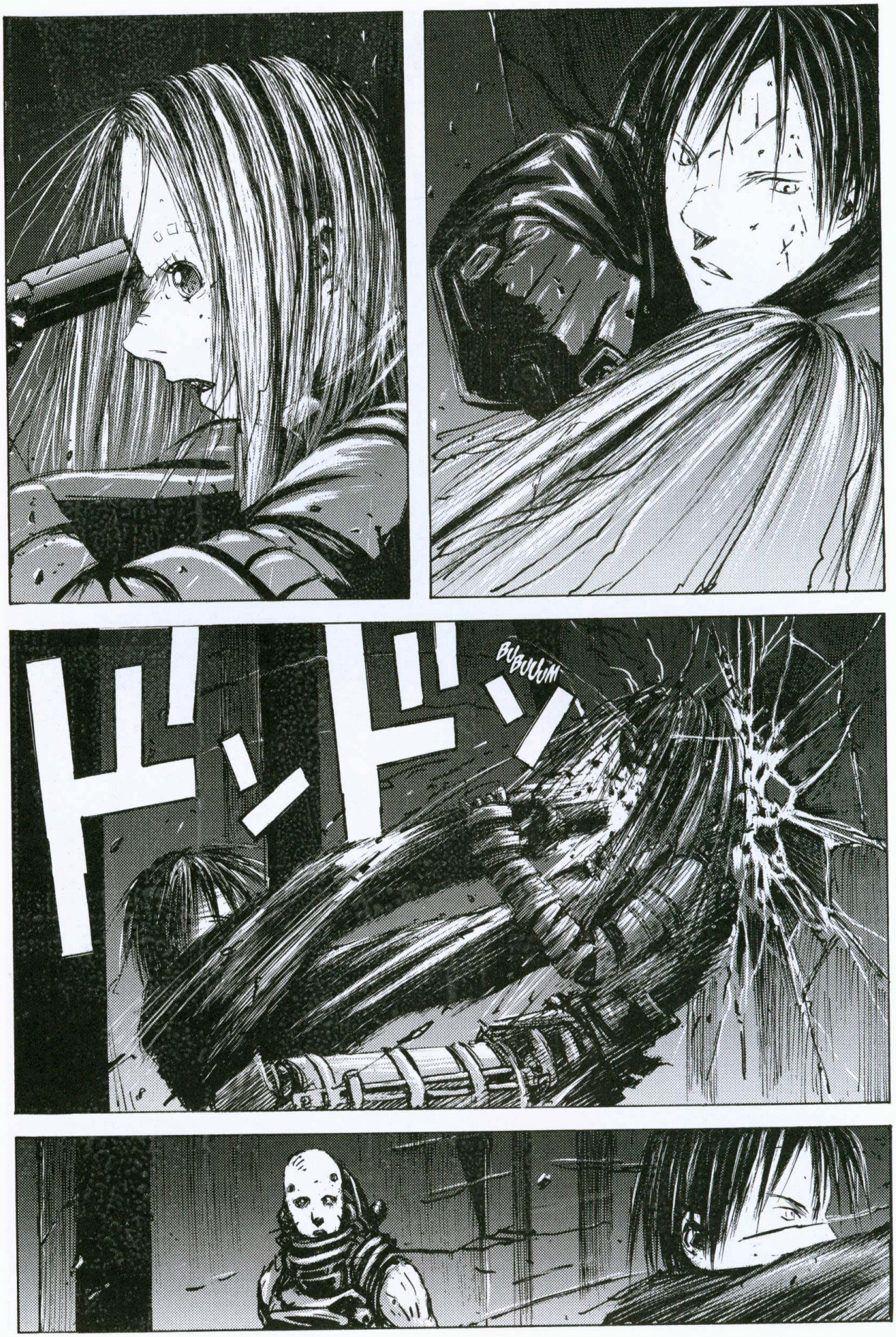
ドーン
BUBUUUM

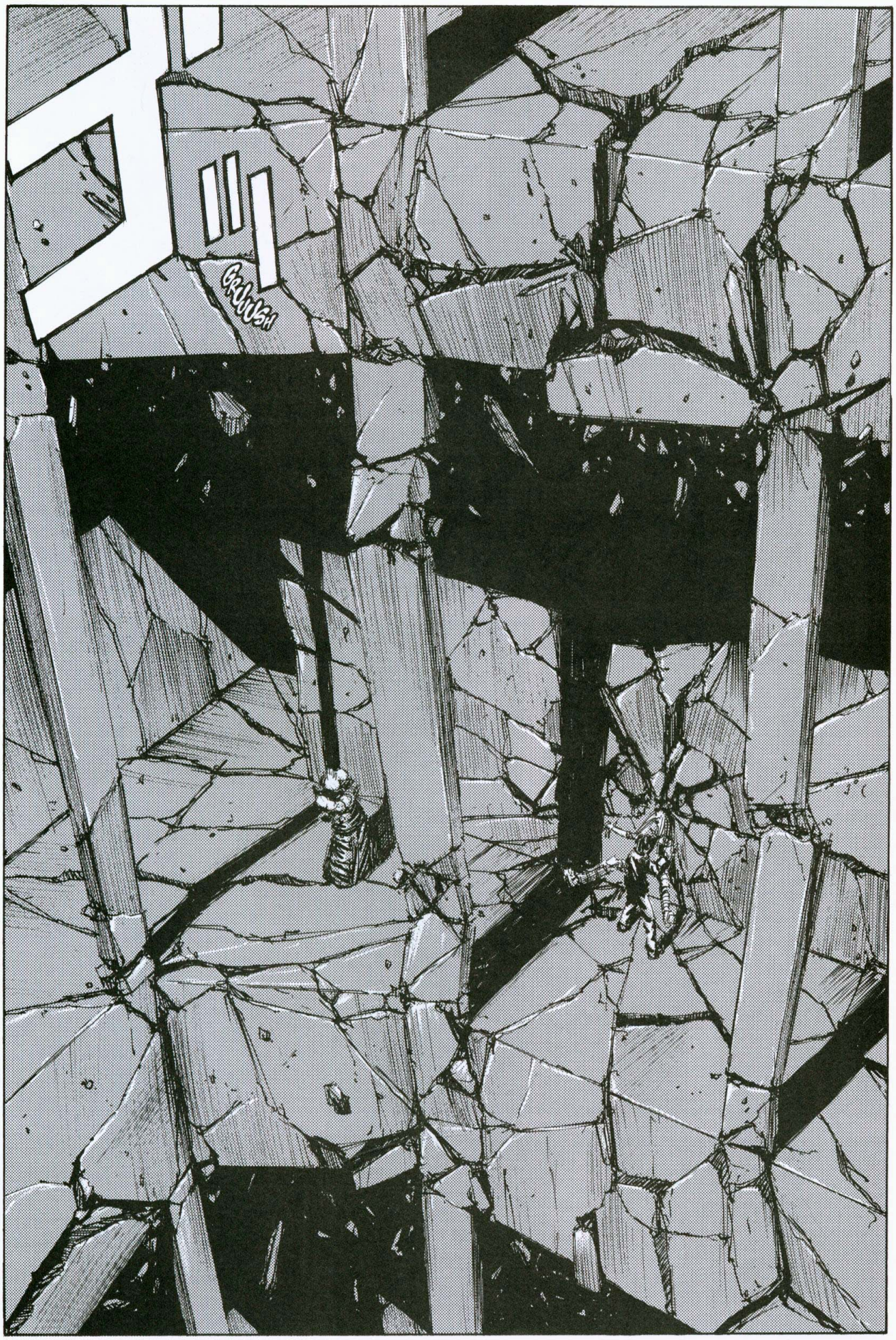
GRUUUSH

ZUAAAM
FLASH

POTOOOF

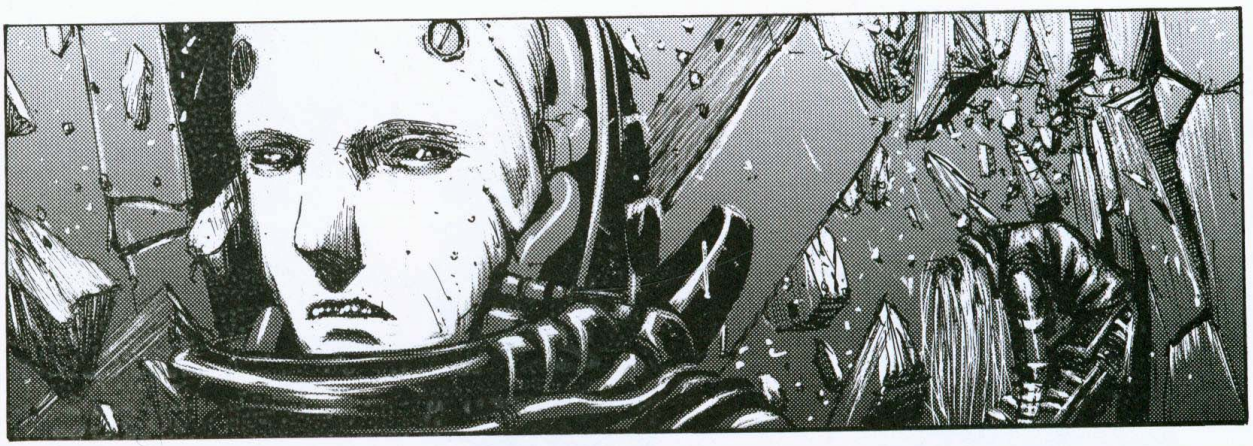

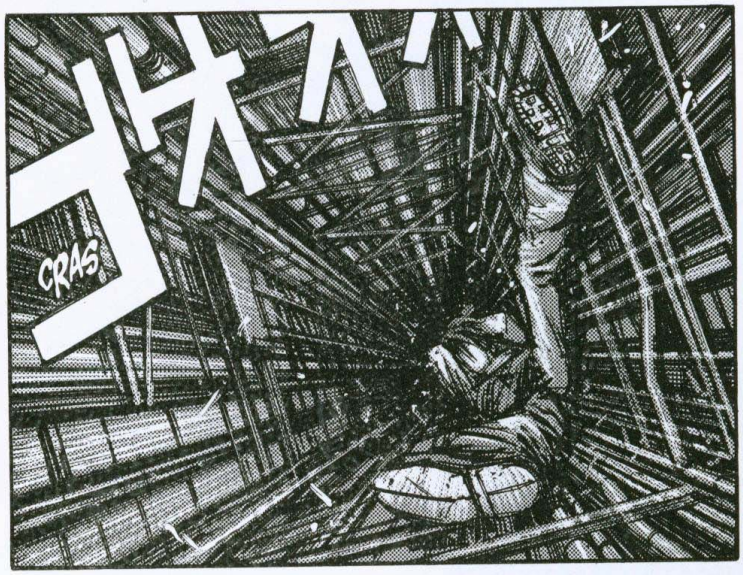
ゴオオ
CRAS

WOOSH

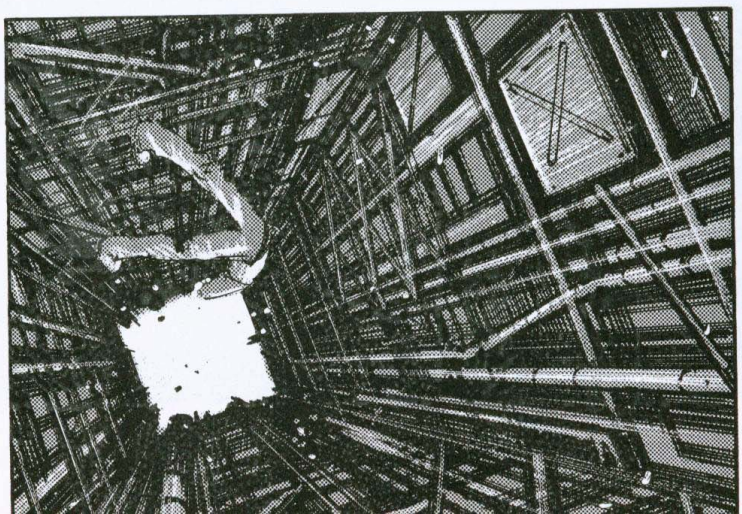

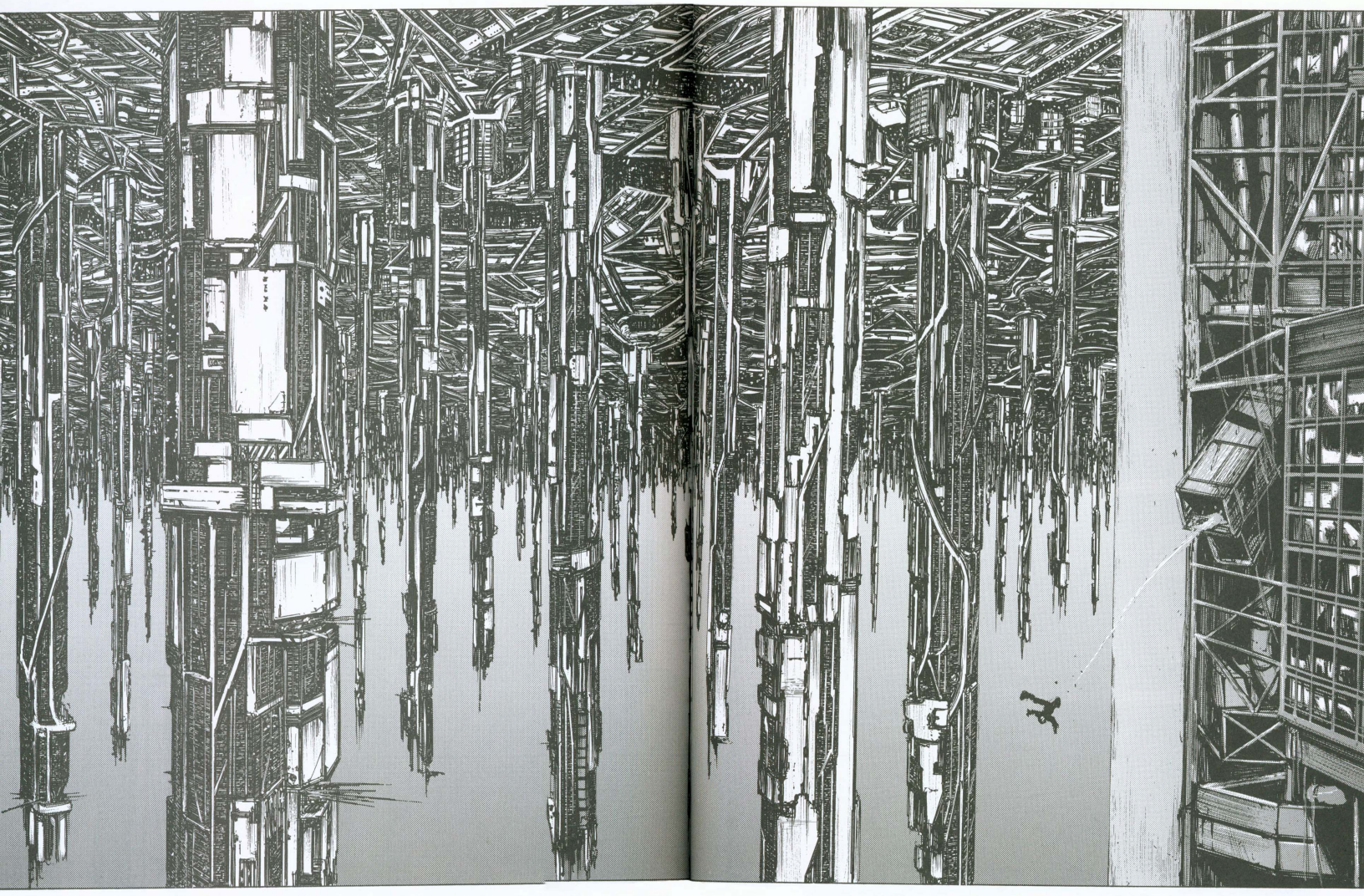

::LOG.6:: END

::LOG.7::

CONSTRUCTORES

パラ
CRSSS
ヒュウウウウウウウウウ
FUUUN
パラ
CRS

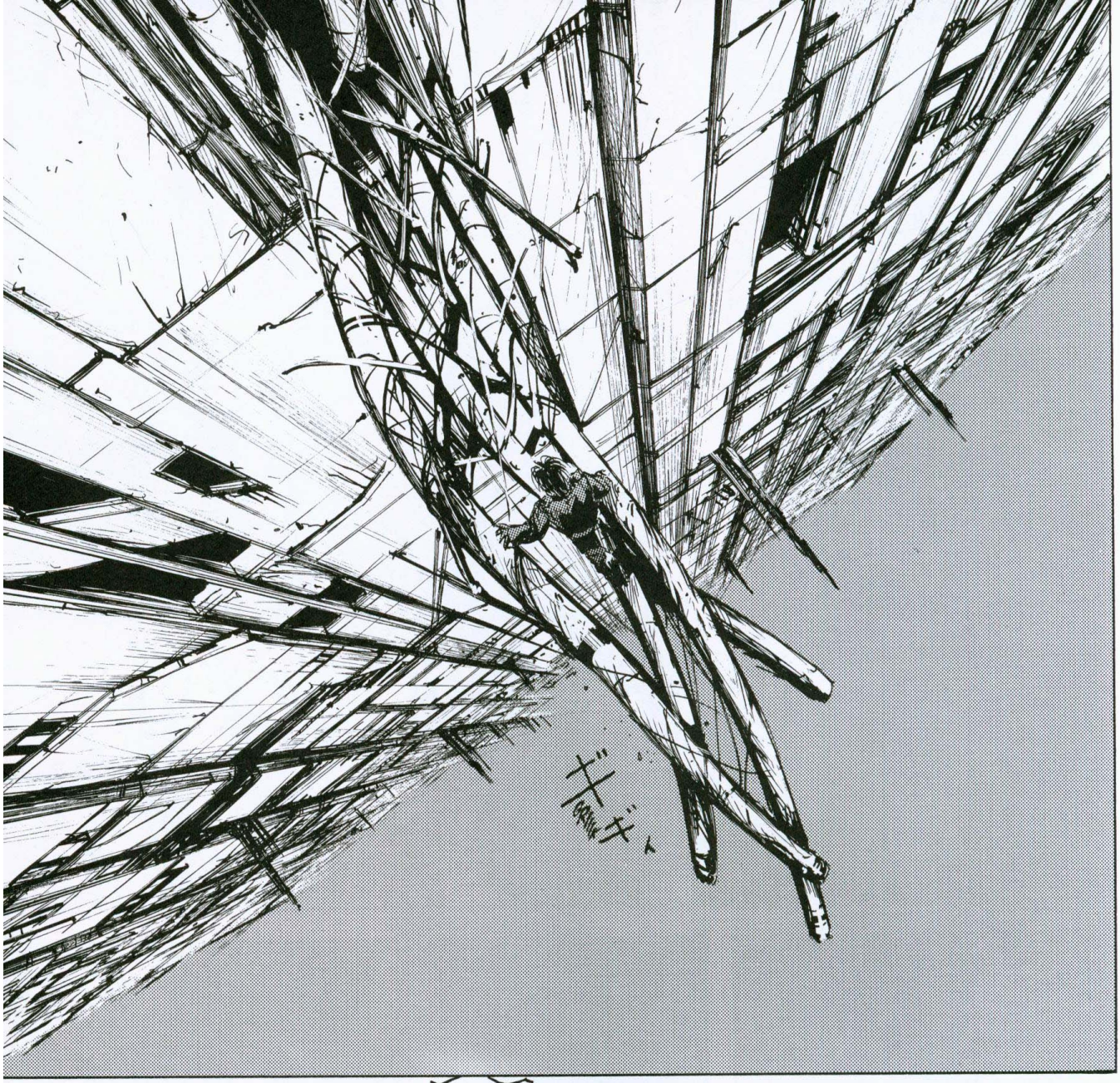
ギギィ

¡¡AAAAH!!

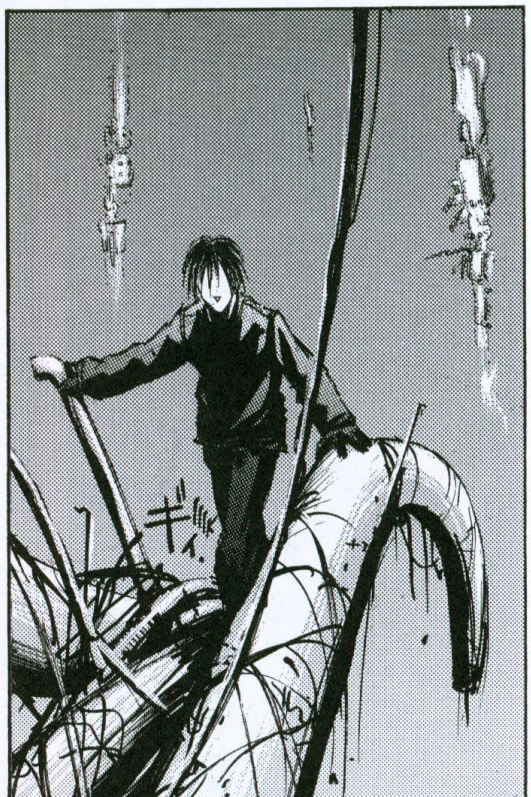
ギィ

¡¡ESPERA!!
¡NO TE VAYAS!
¡¡ENTONCES SÍ!! ¡ESTABAS AQUÍ!

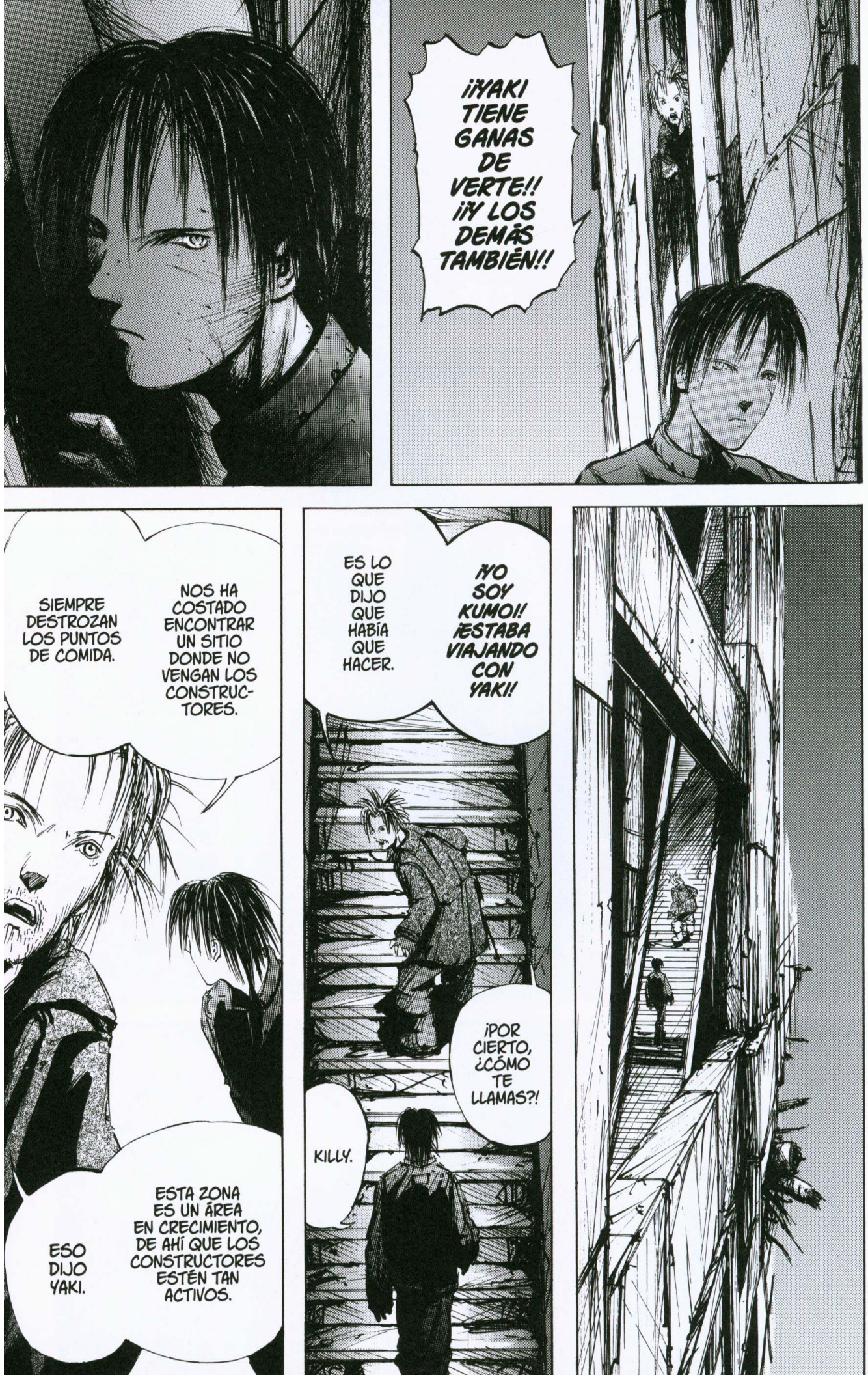
¡¡YAKI TIENE GANAS DE VERTE!! ¡¡Y LOS DEMÁS TAMBIÉN!!
¡¡YO SOY KUMO!! ¡ESTABA VIAJANDO CON YAKI!
ES LO QUE DIJO QUE HABÍA QUE HACER.
¡POR CIERTO, ¿CÓMO TE LLAMAS?!
KILLY.
NOS HA COSTADO ENCONTRAR UN SITIO DONDE NO VENGAN LOS CONSTRUCTORES.
SIEMPRE DESTROZAN LOS PUNTOS DE COMIDA.
ESTA ZONA ES UN ÁREA EN CRECIMIENTO, DE AHÍ QUE LOS CONSTRUCTORES ESTÉN TAN ACTIVOS.
ESO DIJO YAKI.

KUMOI.
¿SÍ?
¿POR QUÉ AQUÍ NO HAY MURO AL OTRO LADO?
¡ESPERA! SE PUEDE VER DESDE AQUÍ ARRIBA.
¿DE DÓNDE VIENES?
DE AKIMA.
AKIMA ES EL LUGAR DONDE YO NACÍ: ESTÁ AL OTRO LADO DE ESE PUENTE.
NO SE VE PORQUE ESTÁ MUY LEJOS.

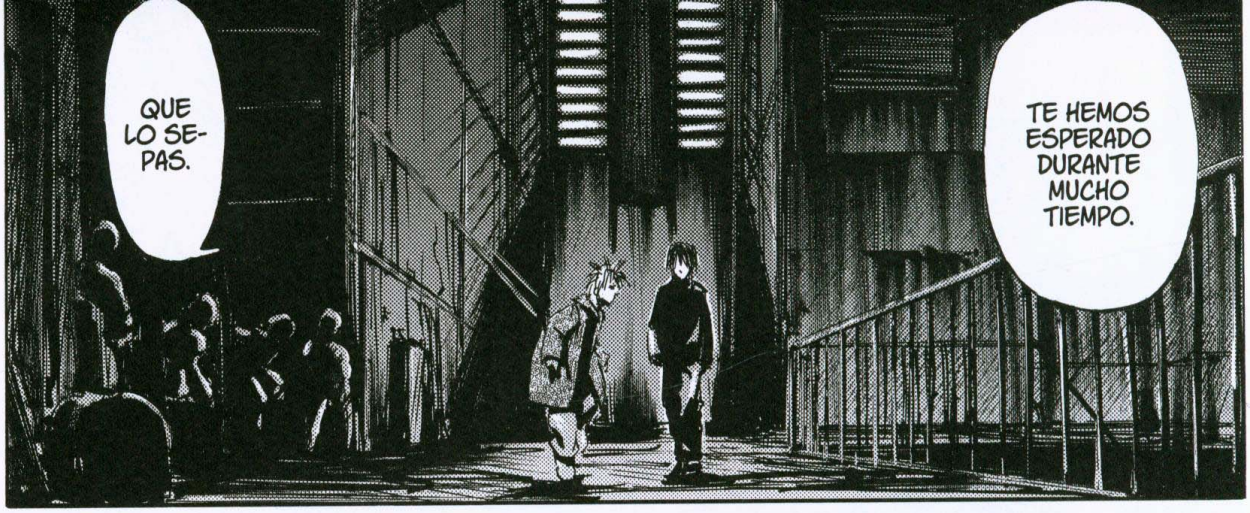
QUE LO SEPAS.
TE HEMOS ESPERADO DURANTE MUCHO TIEMPO.

CADA VEZ ESTÁ PEOR.
POR ESO INICIAMOS EL VIAJE.

¡¡YA HE VUELTO!!
YAKI ESTÁ DESDE LOS INICIOS DE AKIMA, Y...
ESTÁ TENIENDO UNA VIDA LARGUÍSIMA, PERO ESTÁ UN POCO ESTROPEADA.

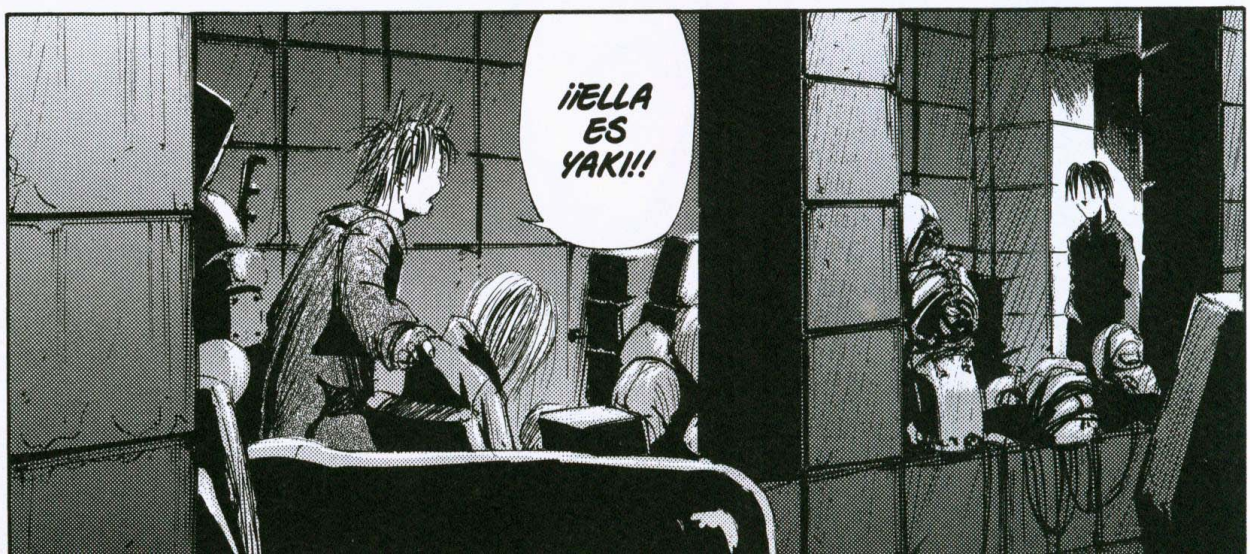
¡¡ELLA ES YAKI!!

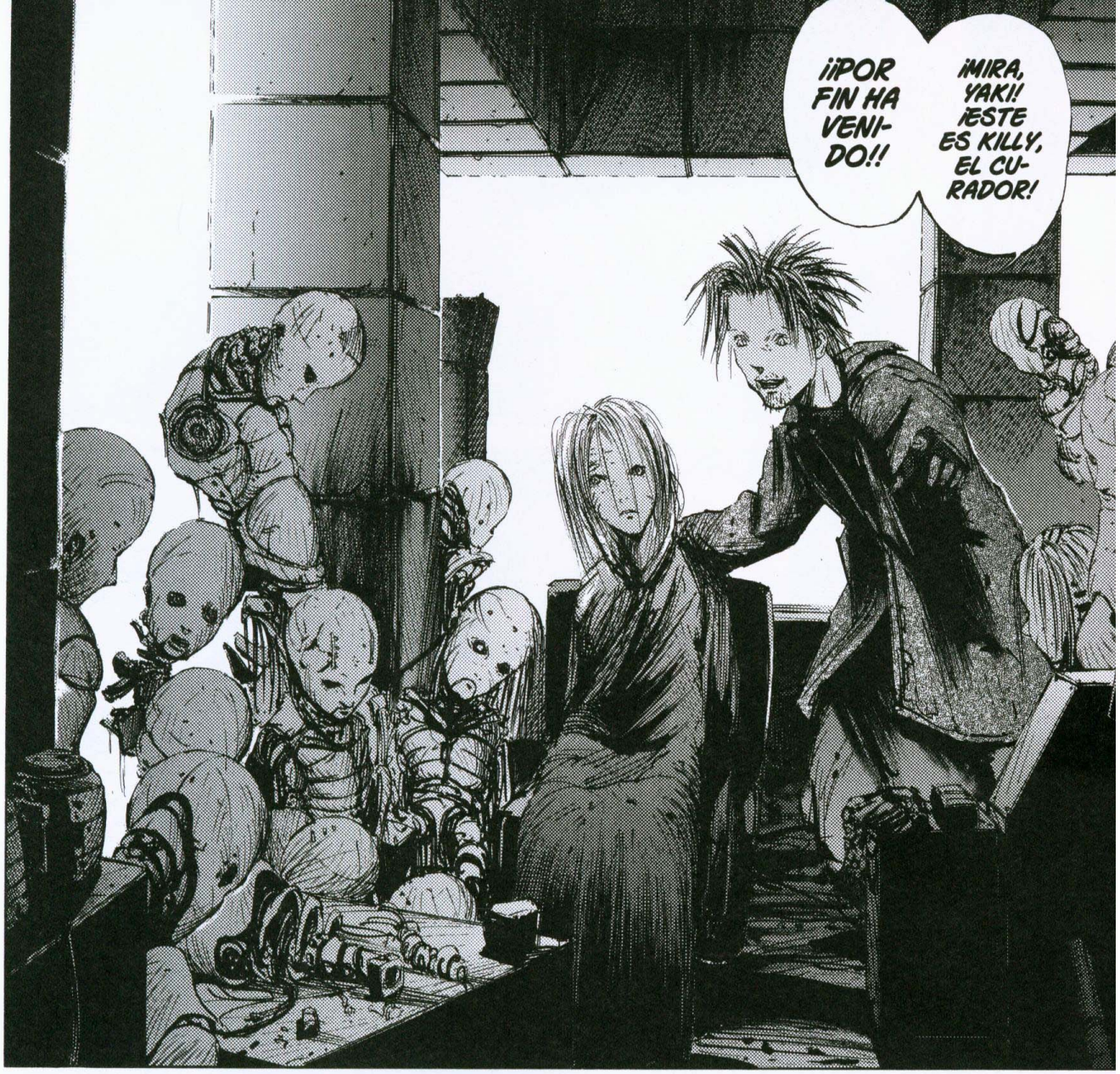
¡¡¡POR FIN HA VENIDO!!!
¡MIRA, YAKI! ¡ESTE ES KILLY, EL CURADOR!

¿¡TIENES HAMBRE, KILLY!?
¡¡POR CIERTO!
YO NO SOY CURADOR.

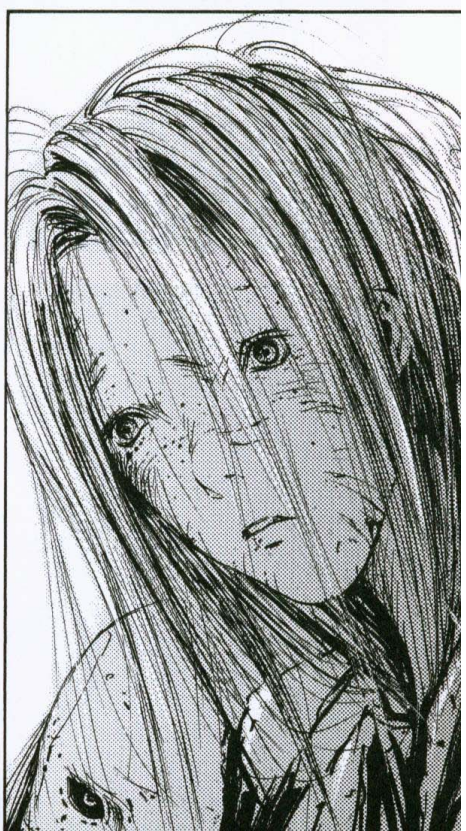

¡¡COME TODO LO QUE QUIERAS!!
FUE YAKI QUIEN ME ENSEÑÓ A HACERLO.
SABE DE TODO.
¿SE TE HAN APARECIDO SIGNOS ANTE LOS OJOS ALGUNA VEZ?
¿A MÍ?
NO SÉ... CREO QUE NO.

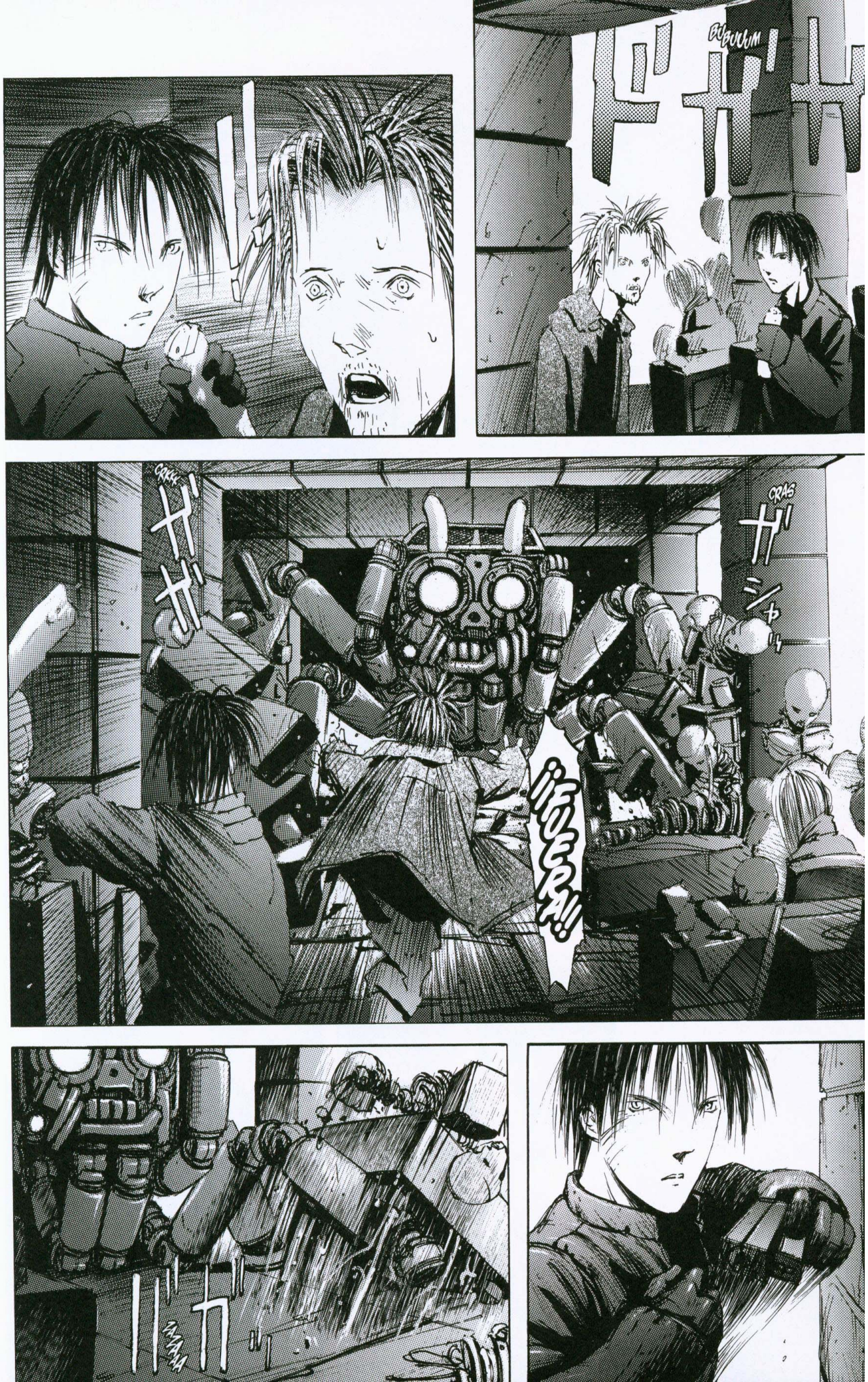
BUDUUUM
CRAK
CRAS
¡FUERA!

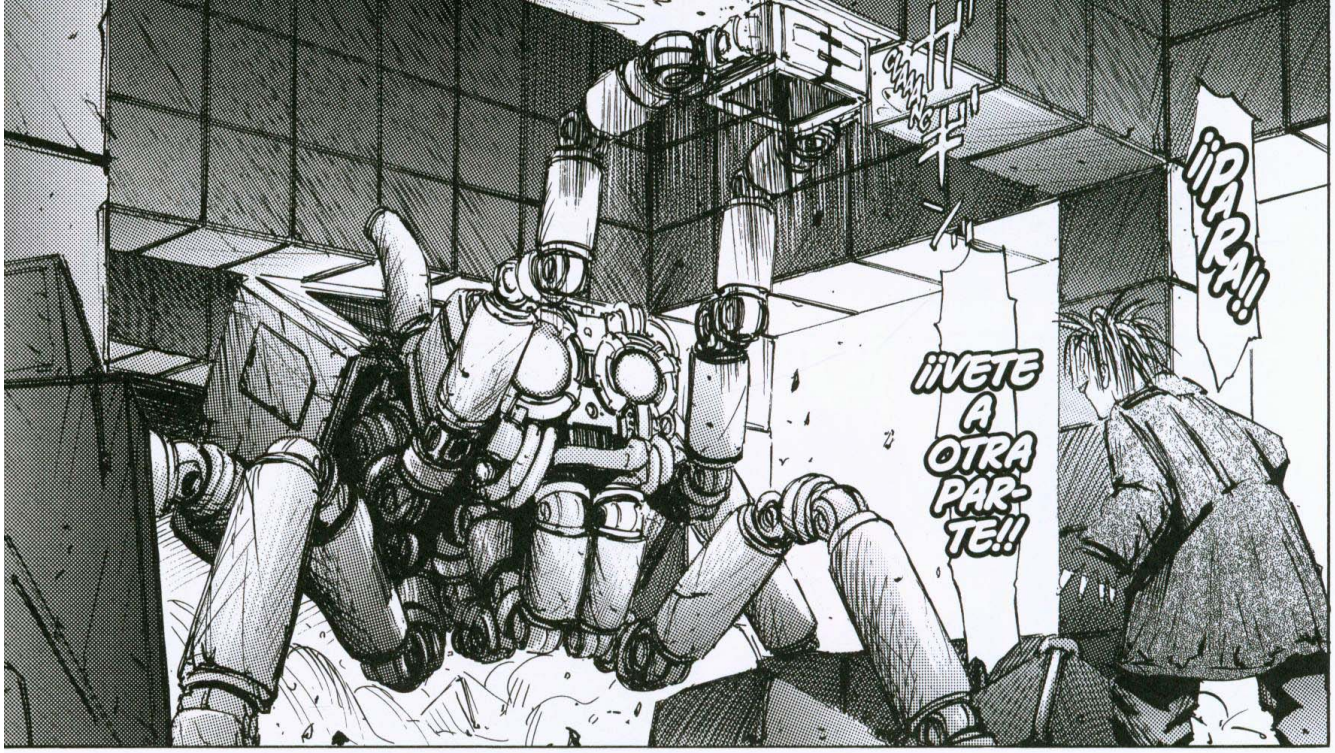
¡¡PARA!!
¡¡VETE A OTRA PAR-TE!!

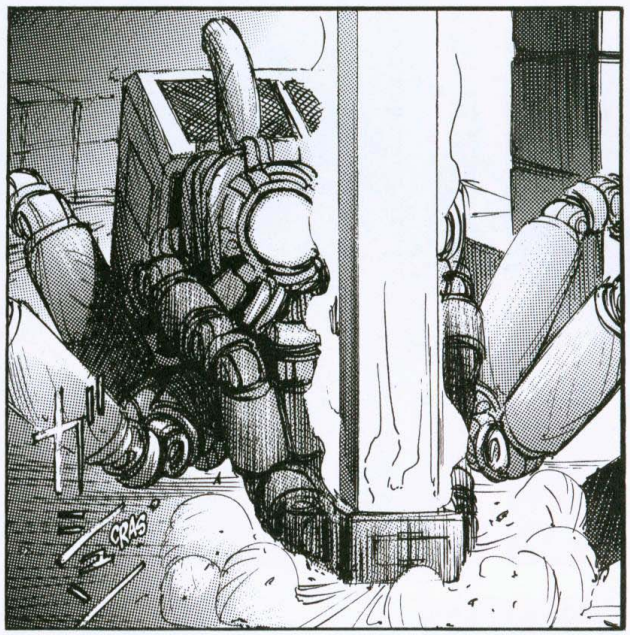
CRAS

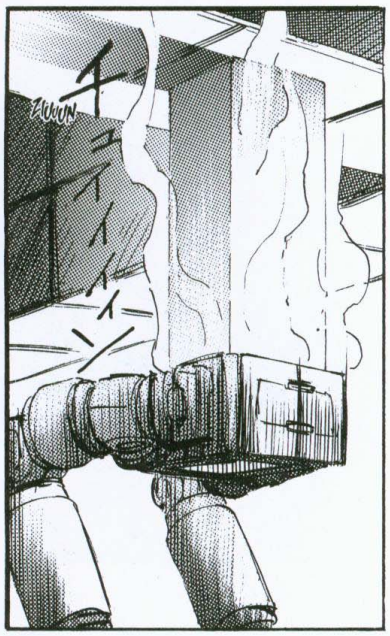
ZUUUN

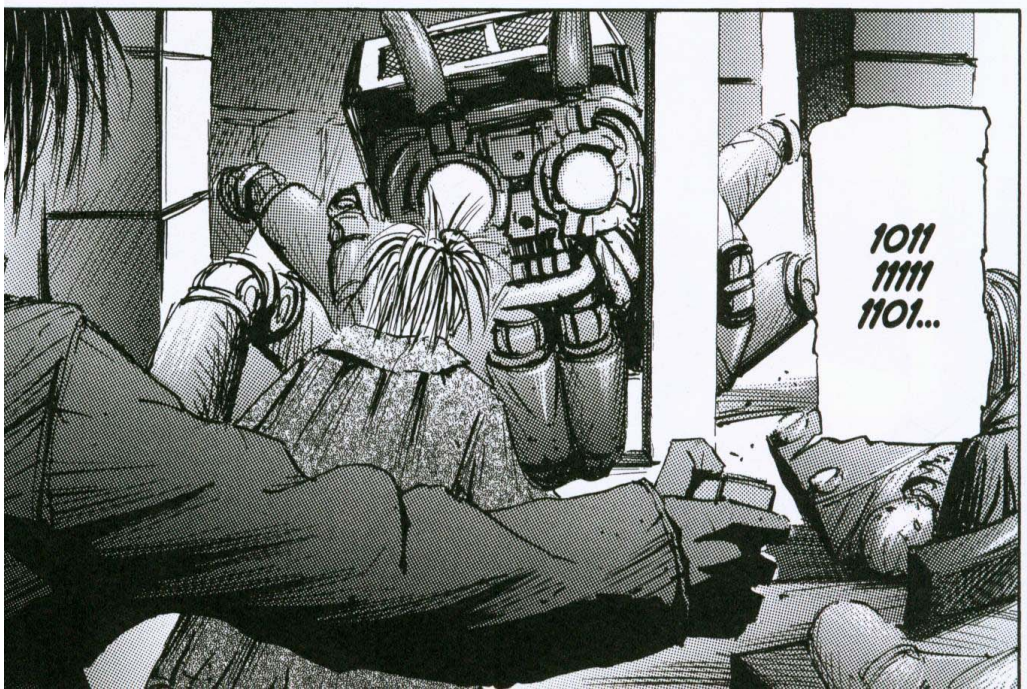
1011
1111
1101...

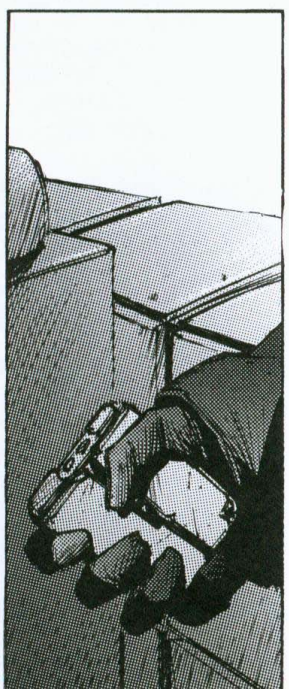

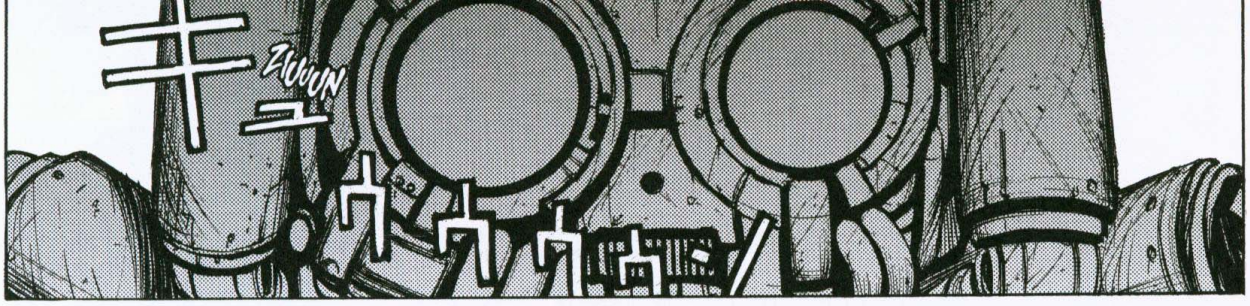
ZUUUN
キーウウウウ

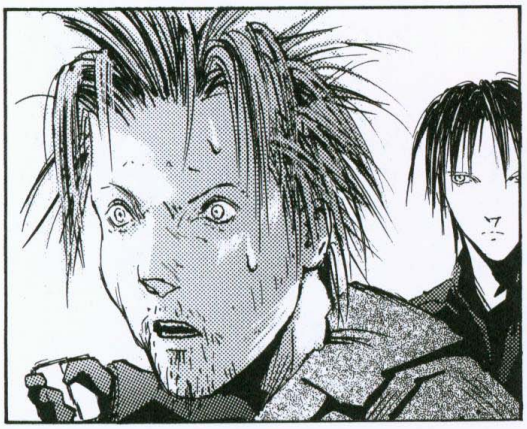

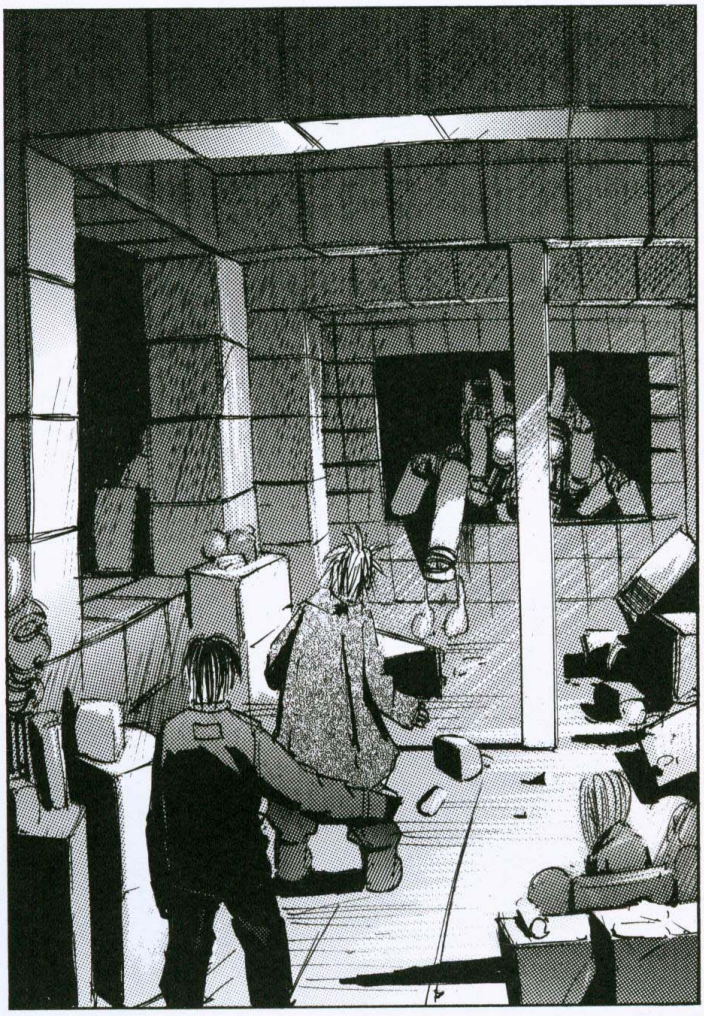

¡¡PUES OYE, POR AHÍ HAY UN CONSTRUCTOR AL QUE TAMBIÉN DEBERÍAS PARAR!!

UNA VEZ ME PASÓ ALGO PARECIDO Y ALGUIEN ME DIO ESTO.
NO TENGO NI IDEA DE CÓMO FUNCIONA POR DENTRO.

¿¡HAS DETENIDO TÚ A ESE CONSTRUCTOR!?
¿QUÉ ES ESO?

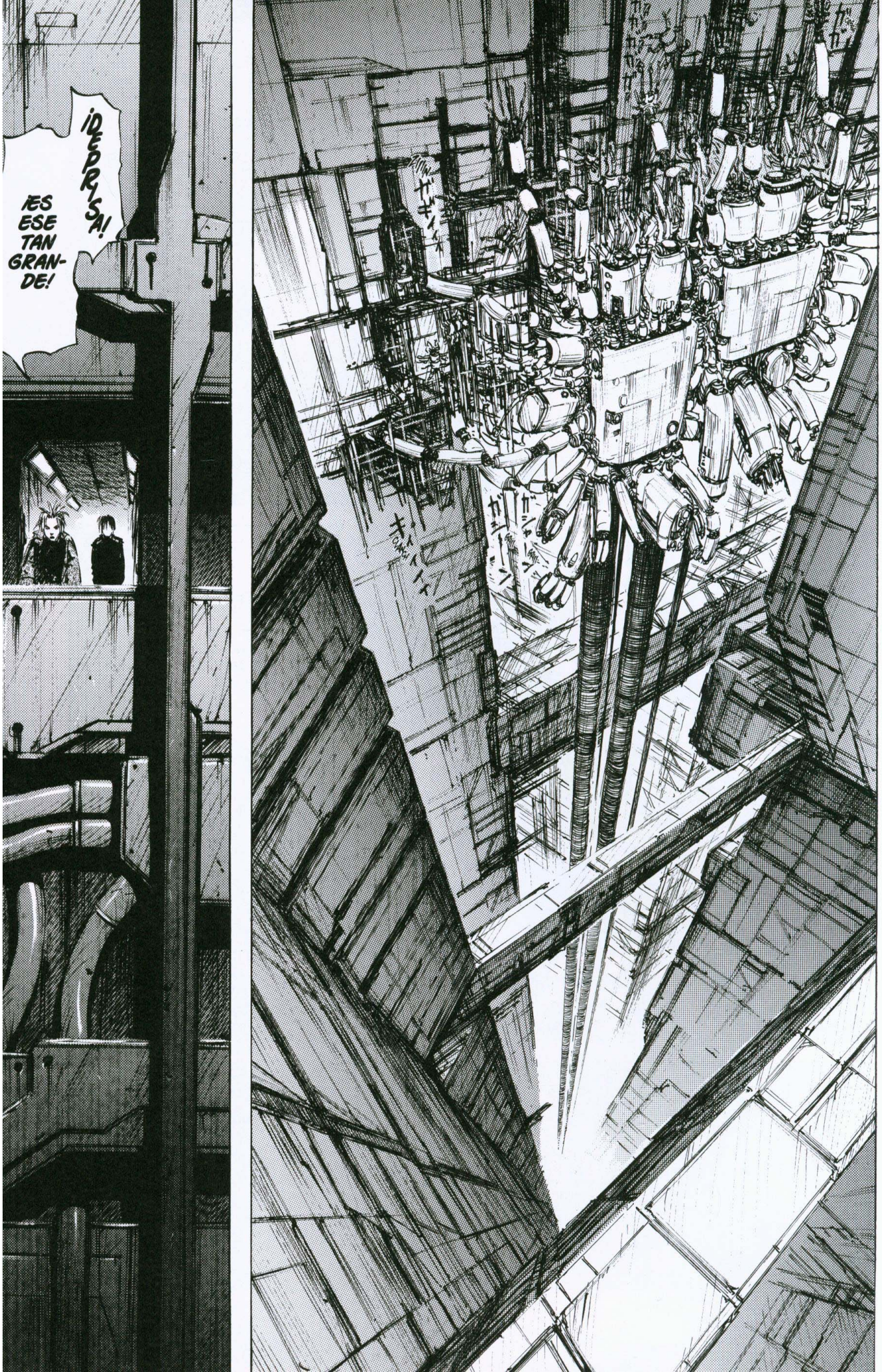
¡DE PRISA!
ÆS ESE TAN GRAN-DE!

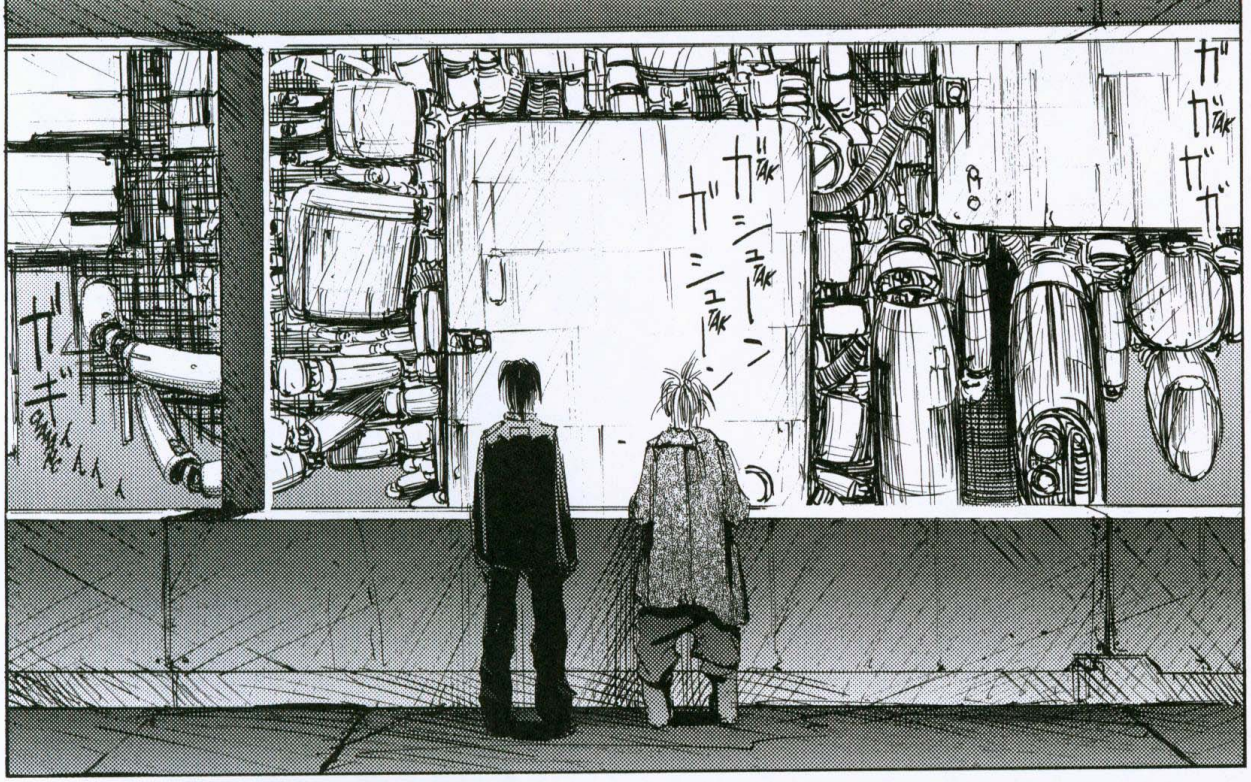
ガガガガ
ガシュタン
ガシュタン
ガギ

...ACABARÁ POR RE-CONSTRUIR TODA ESTA ZONA TAMBIÉN.

ANTES ESTABA MUCHO MÁS LEJOS. COMO NO LO DETENGAMOS PRONTO...

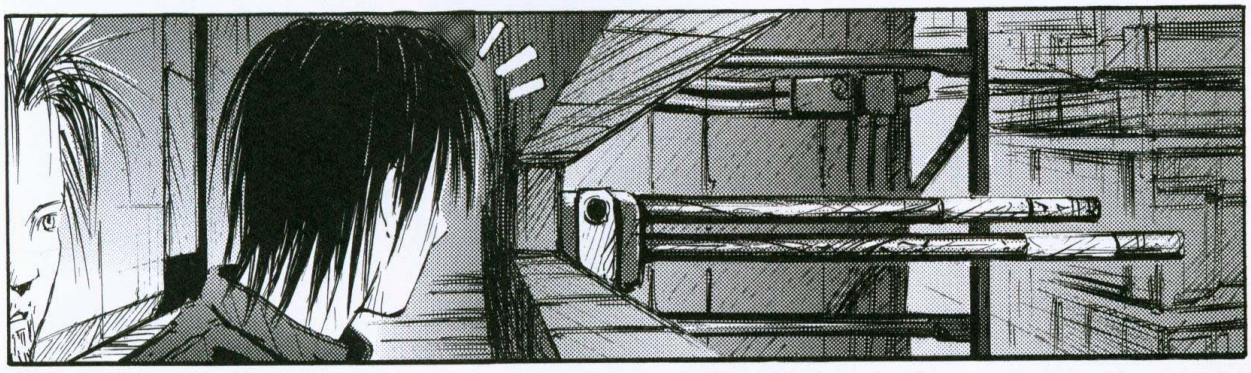

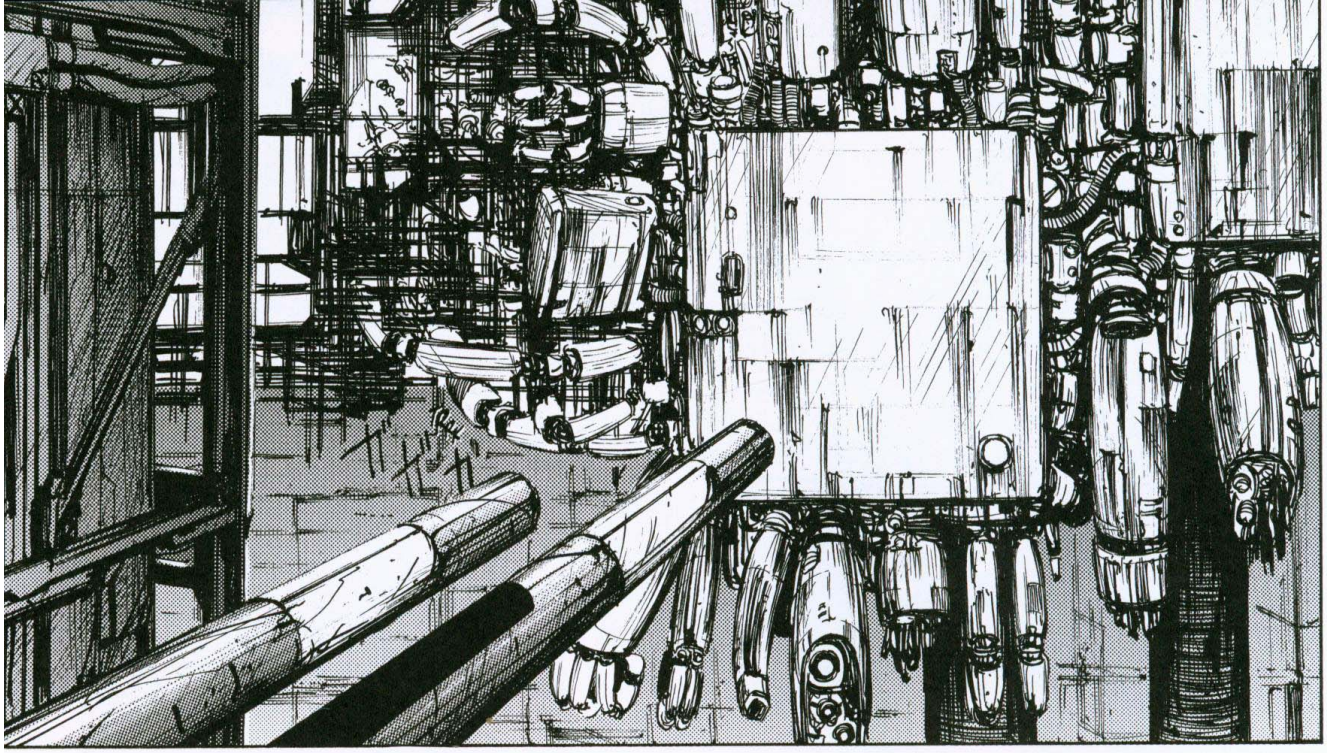

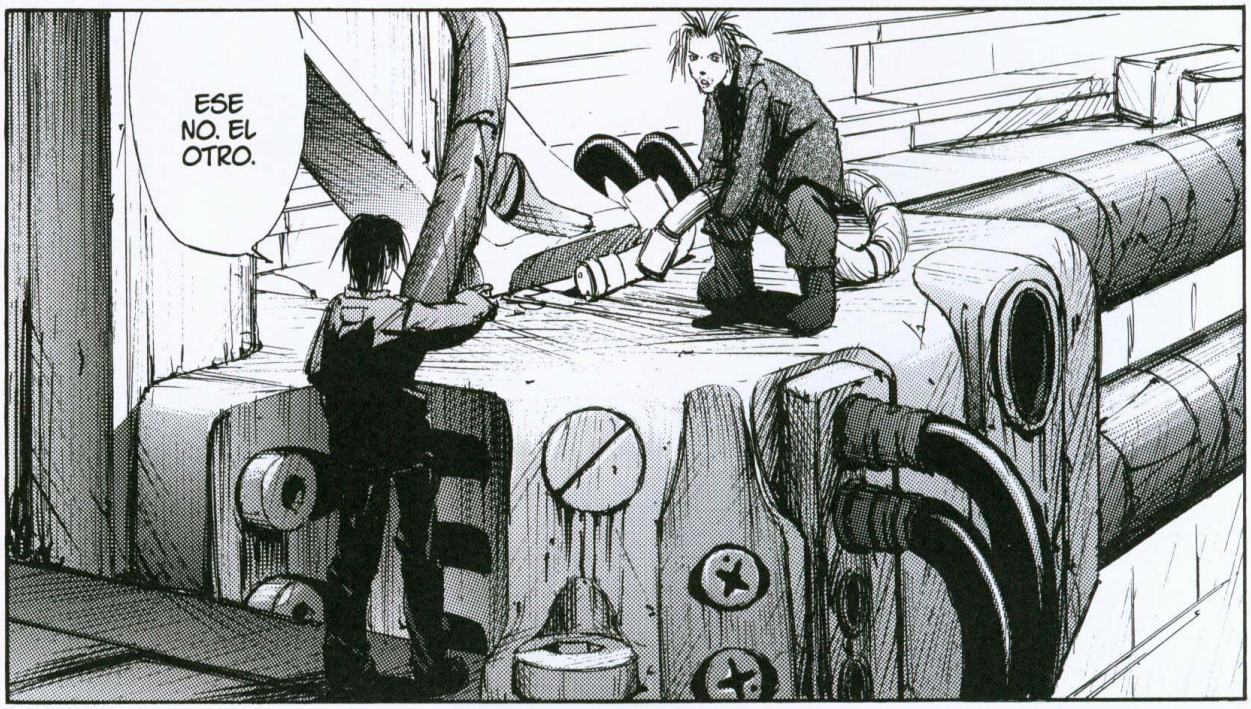
ESE NO. EL OTRO.

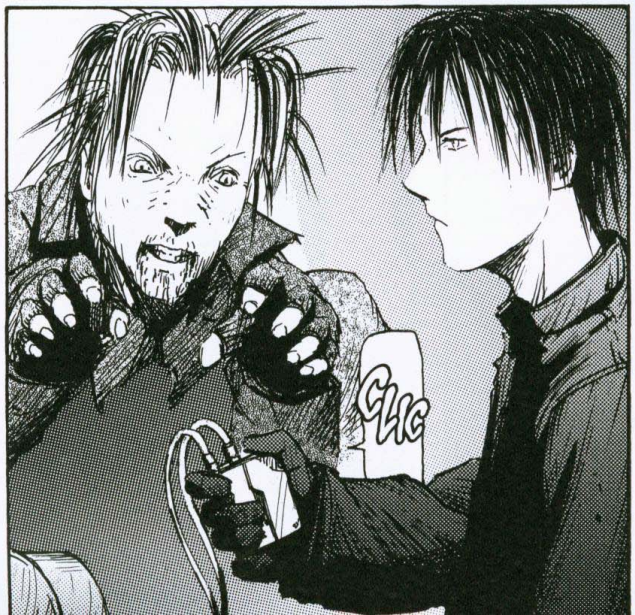
CLIC

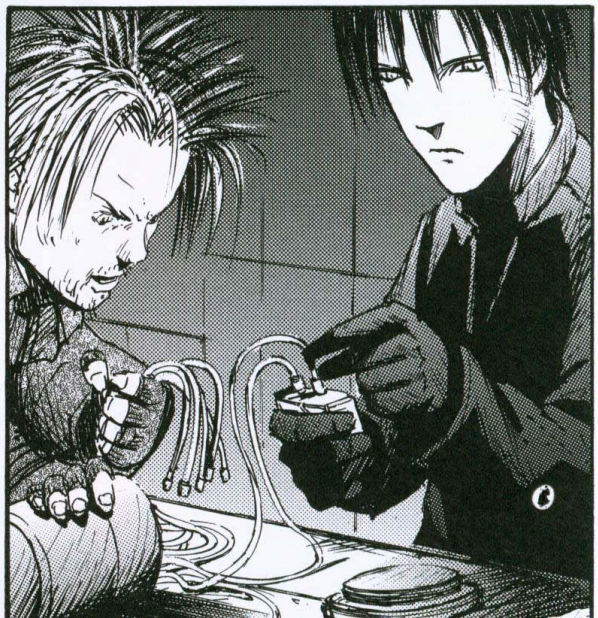

プシュー
110101
111010
001110
1111111...
¡¡SE HA PARADO!!

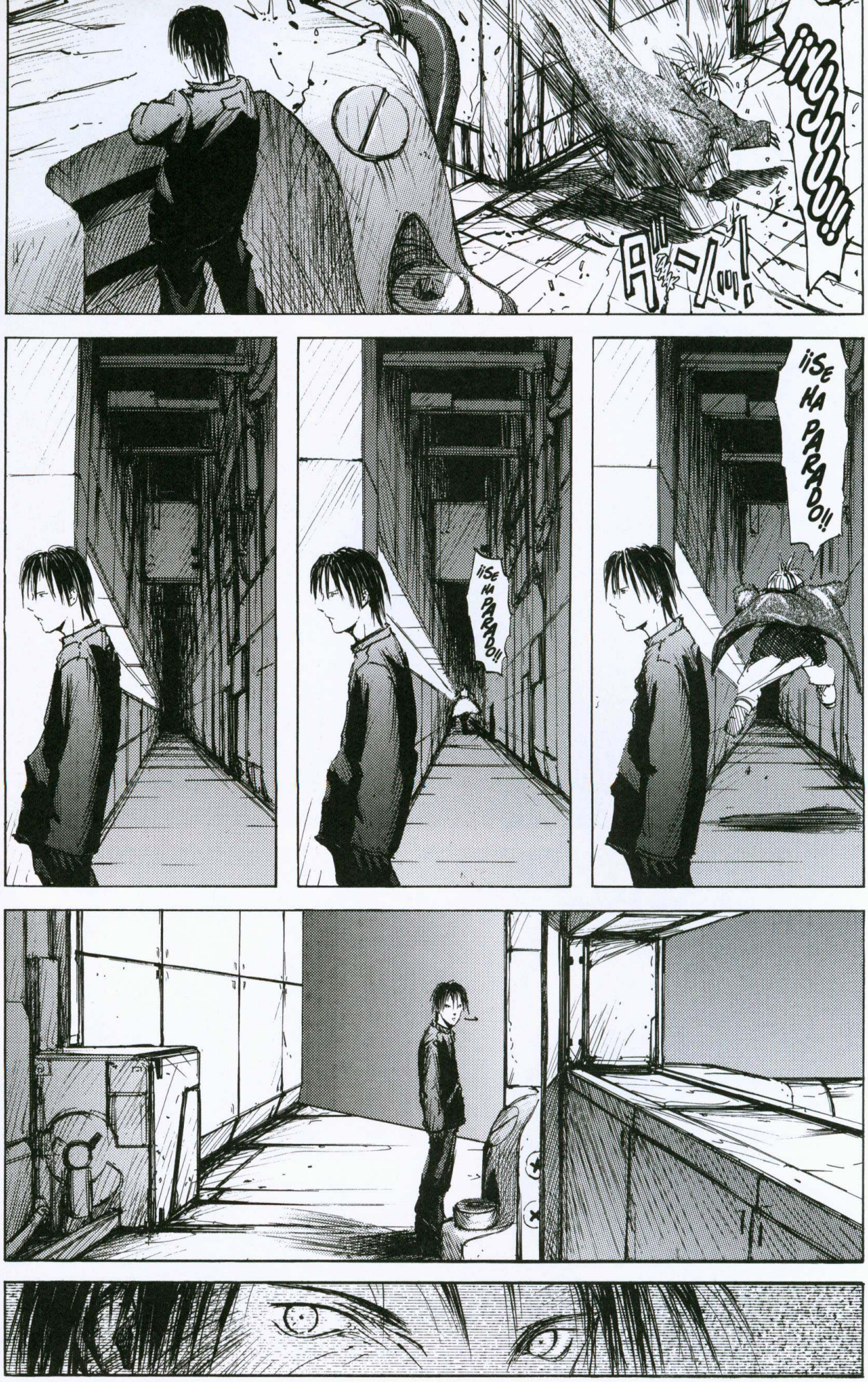
¡¡YUJUUU!!
¡¡SE HA PARADO!!
¡¡SE HA PARADO!!

ブッ
ZUAAAM
ビュッ
FIU
ズ
PLEP

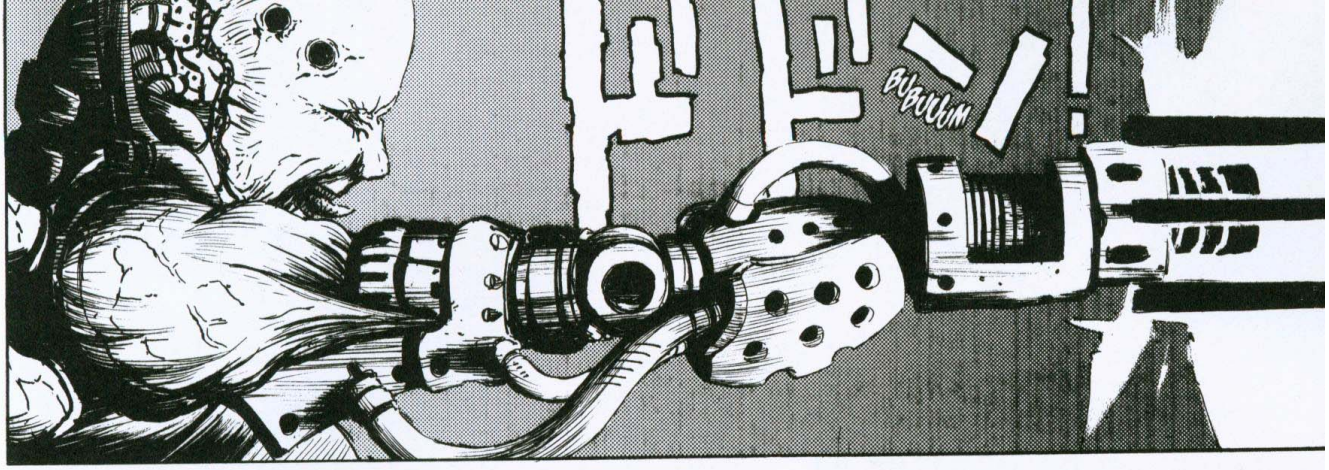
BUBUUM

ZUGAAAM

FRAS

FLASH
BRUOOOMM
BUBUCHUM

CRAAK
¡GAH!
PLAK
BLAM

BANG
BANG
BANG
BANG

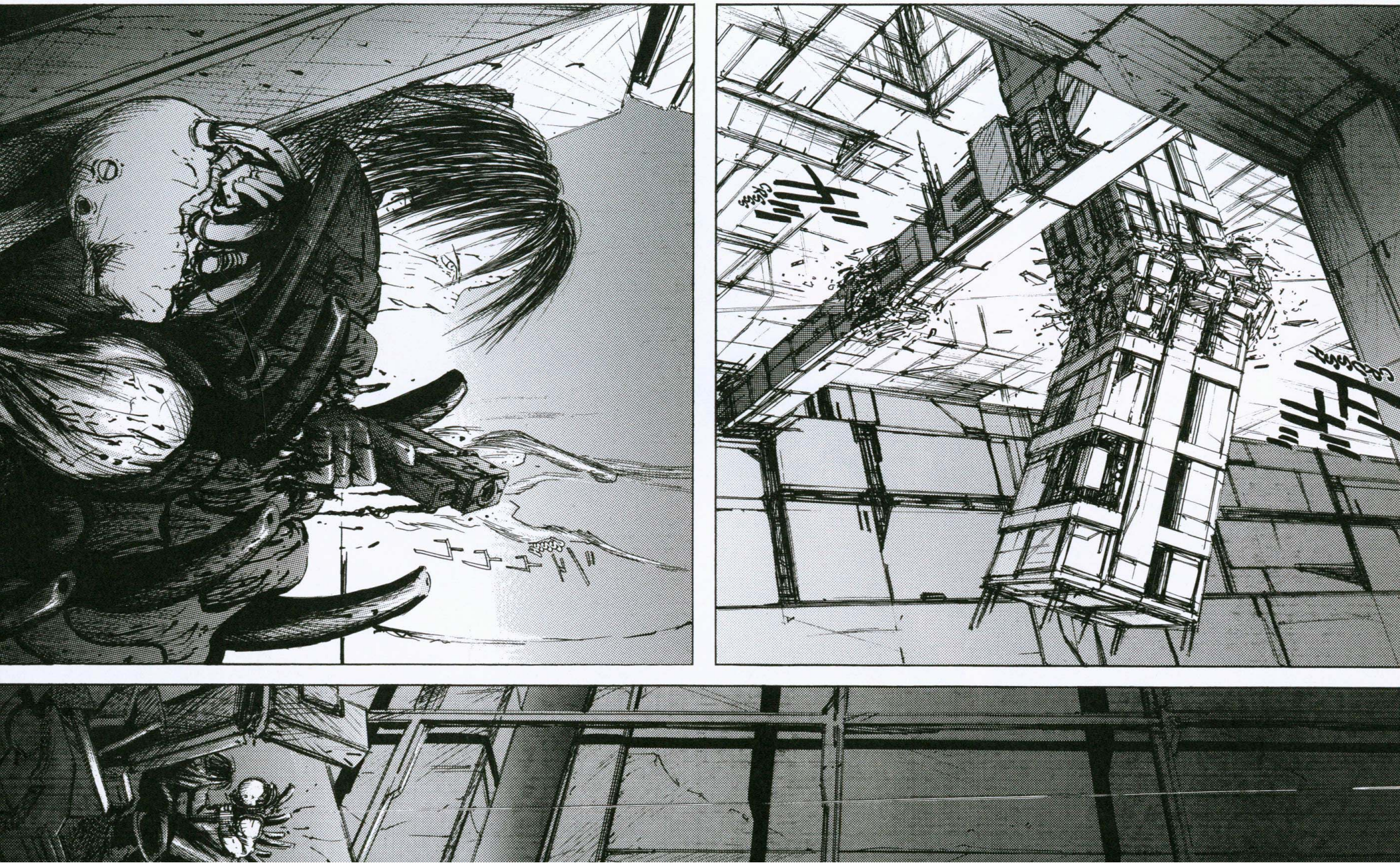

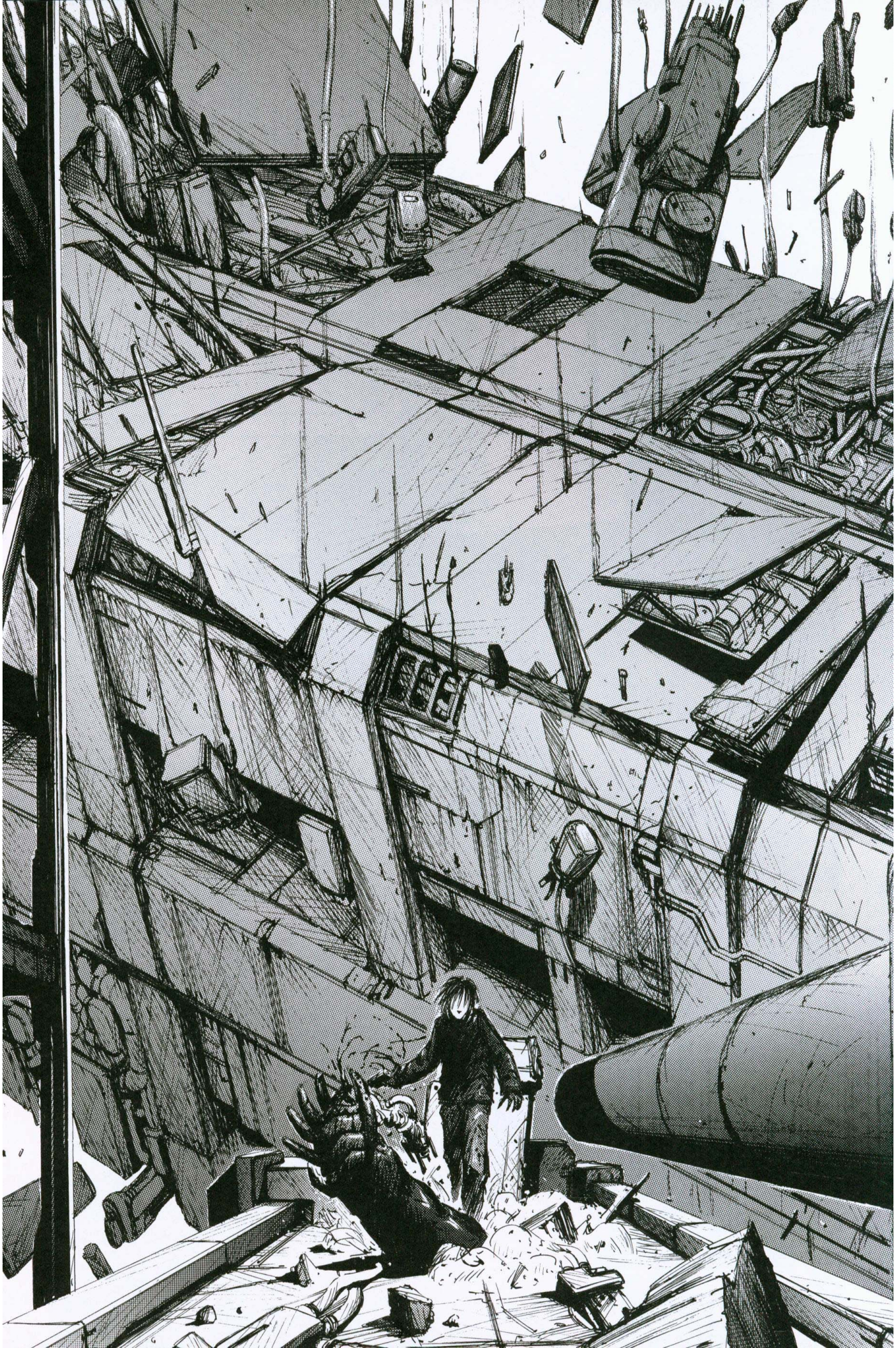

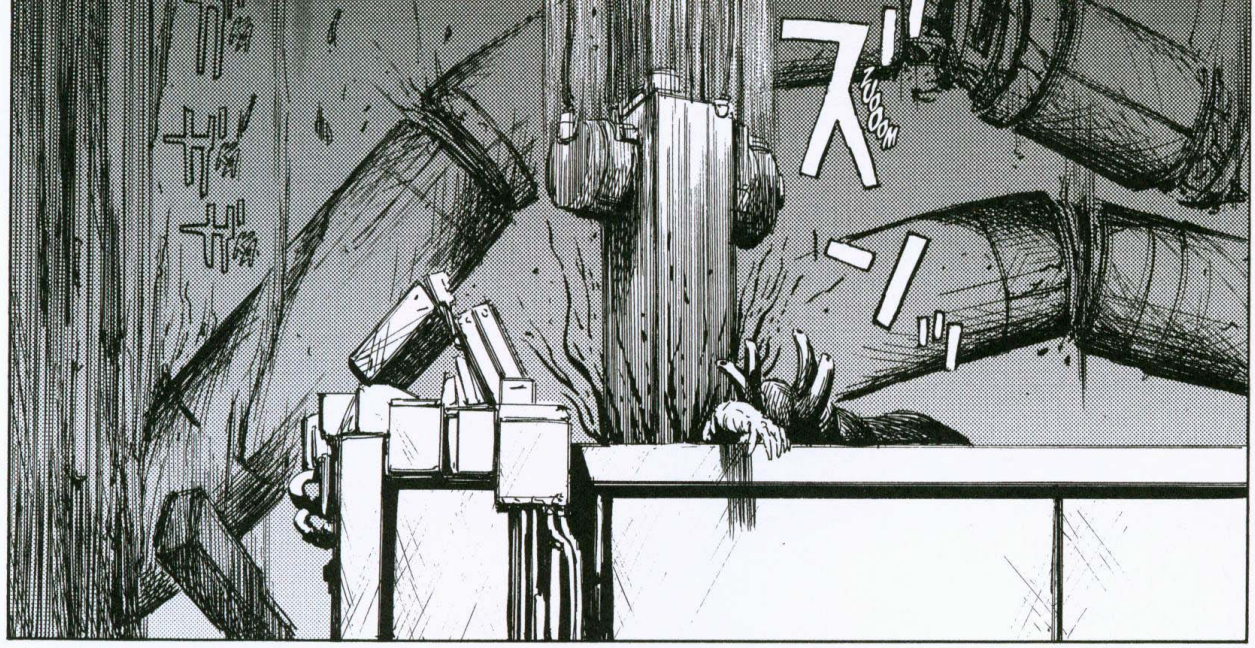
ZOOOOM

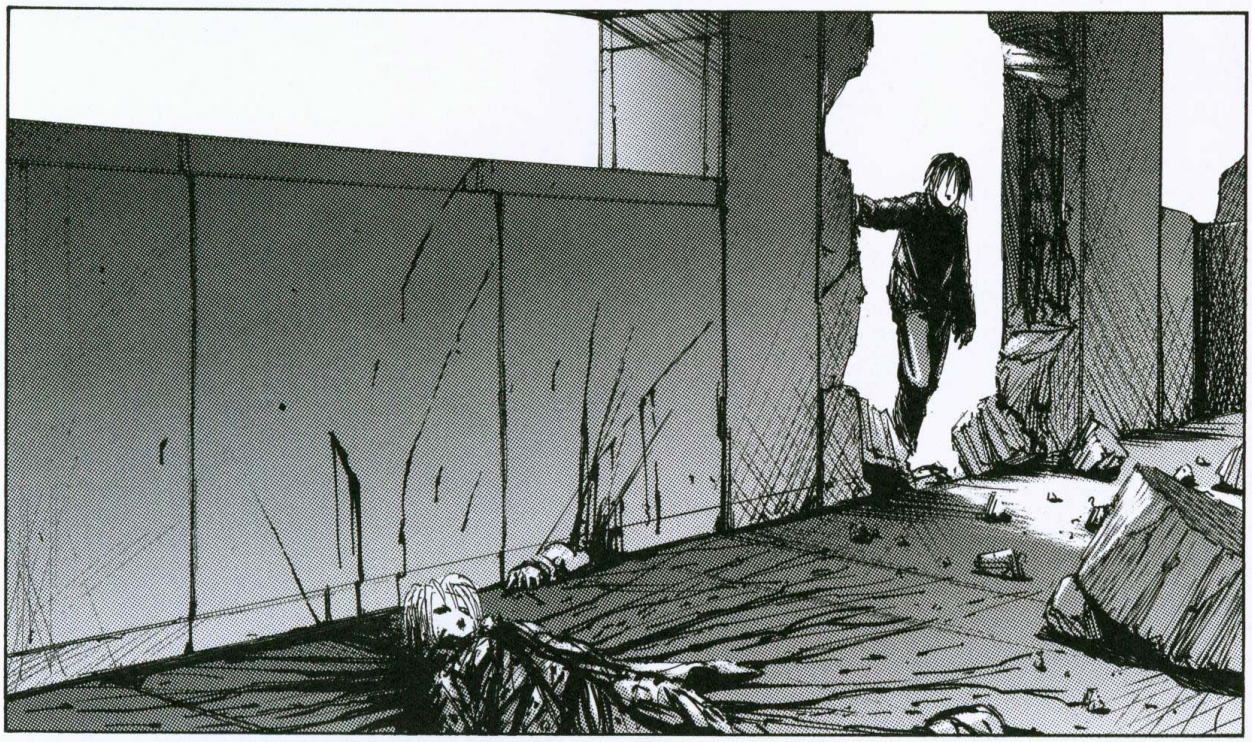

¡AGH!
ARF...

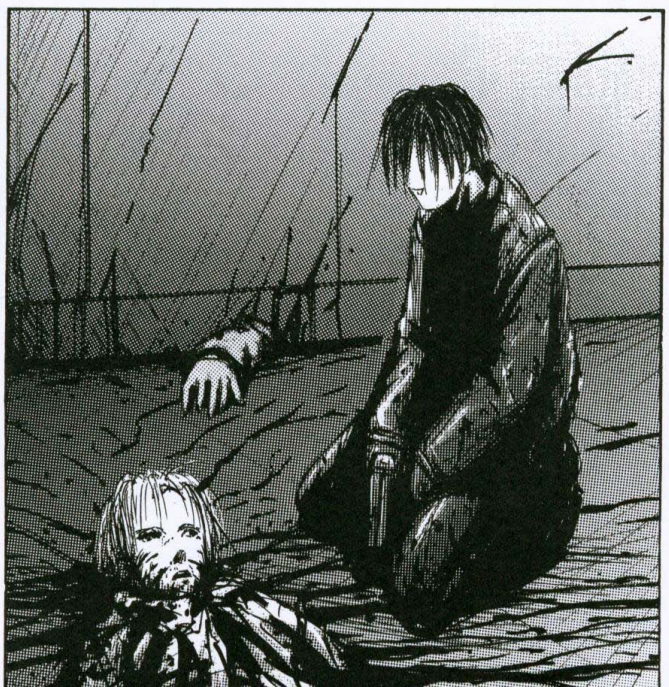

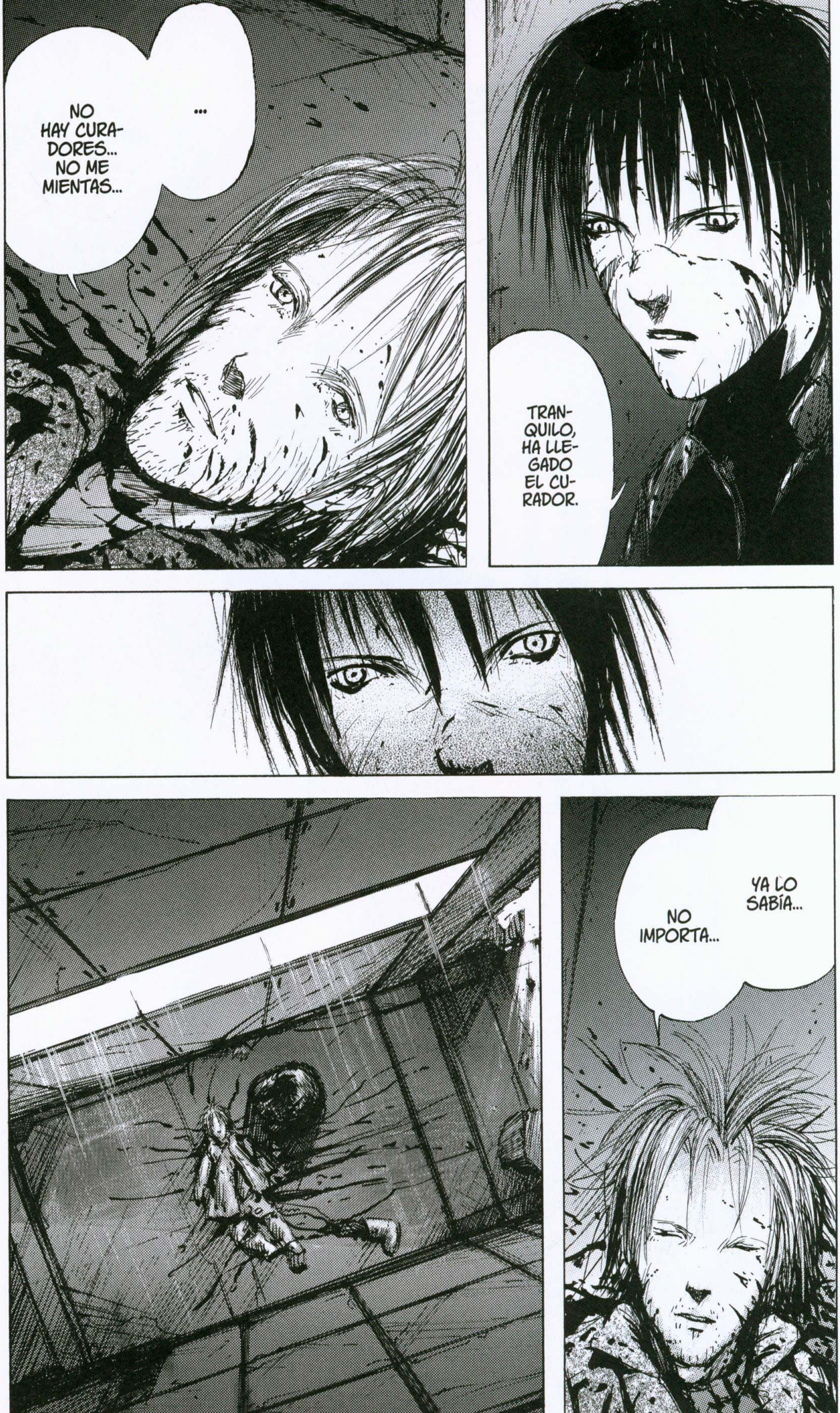
NO HAY CURADORES... NO ME MIENTAS...
...
TRANQUILO, HA LLEGADO EL CURADOR.
YA LO SABÍA...
NO IMPORTA...

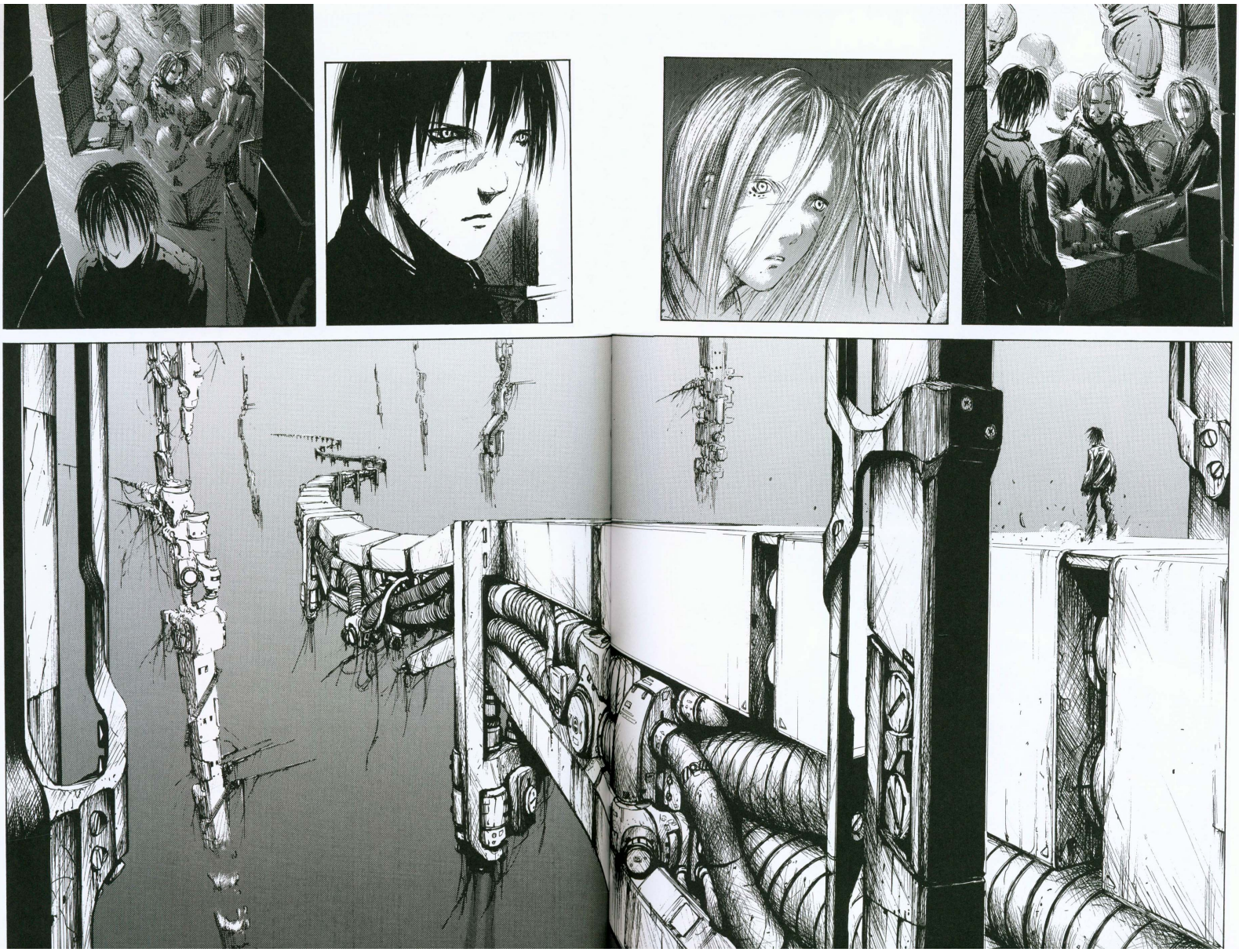

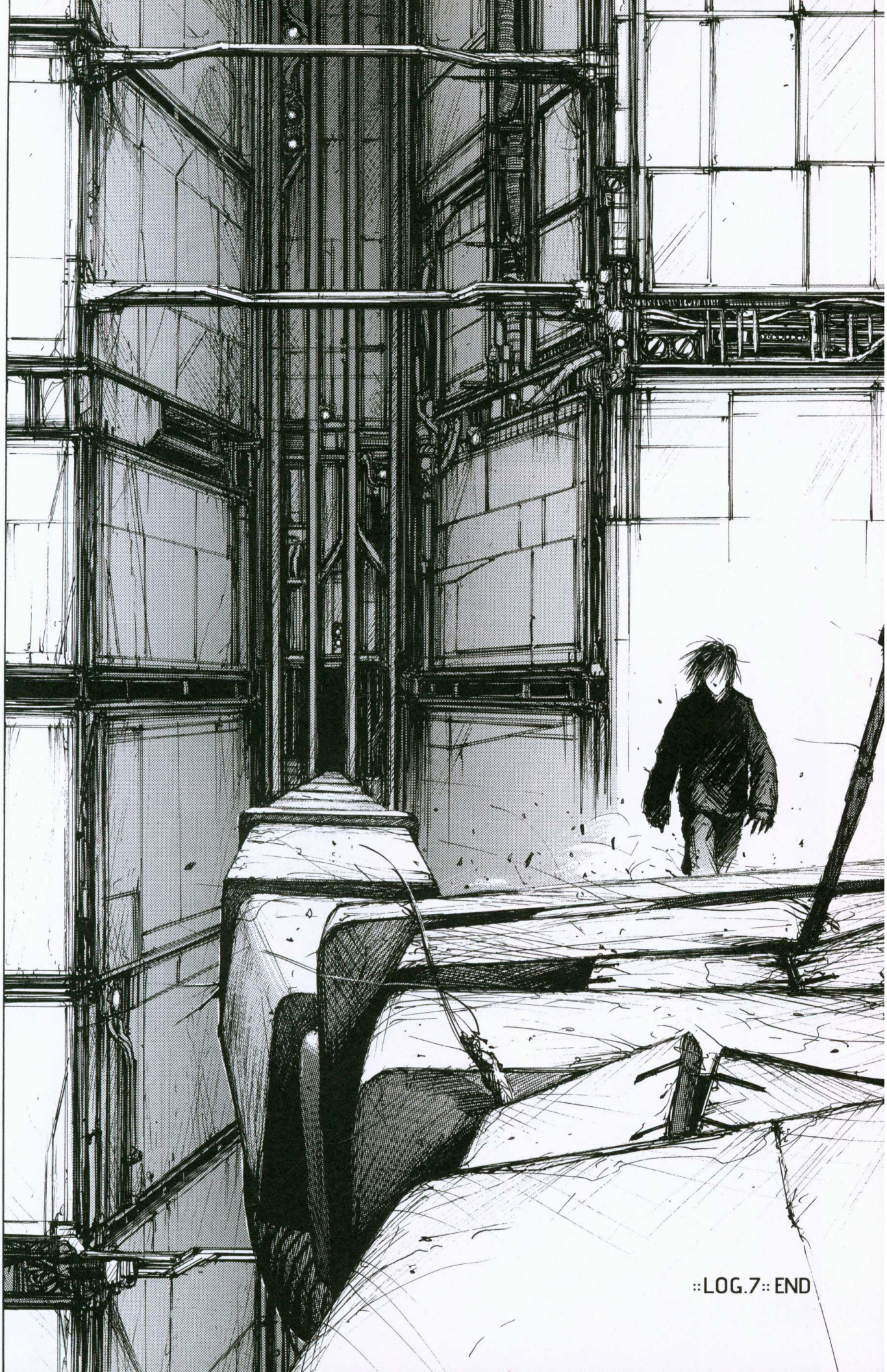
::LOG.7:: END

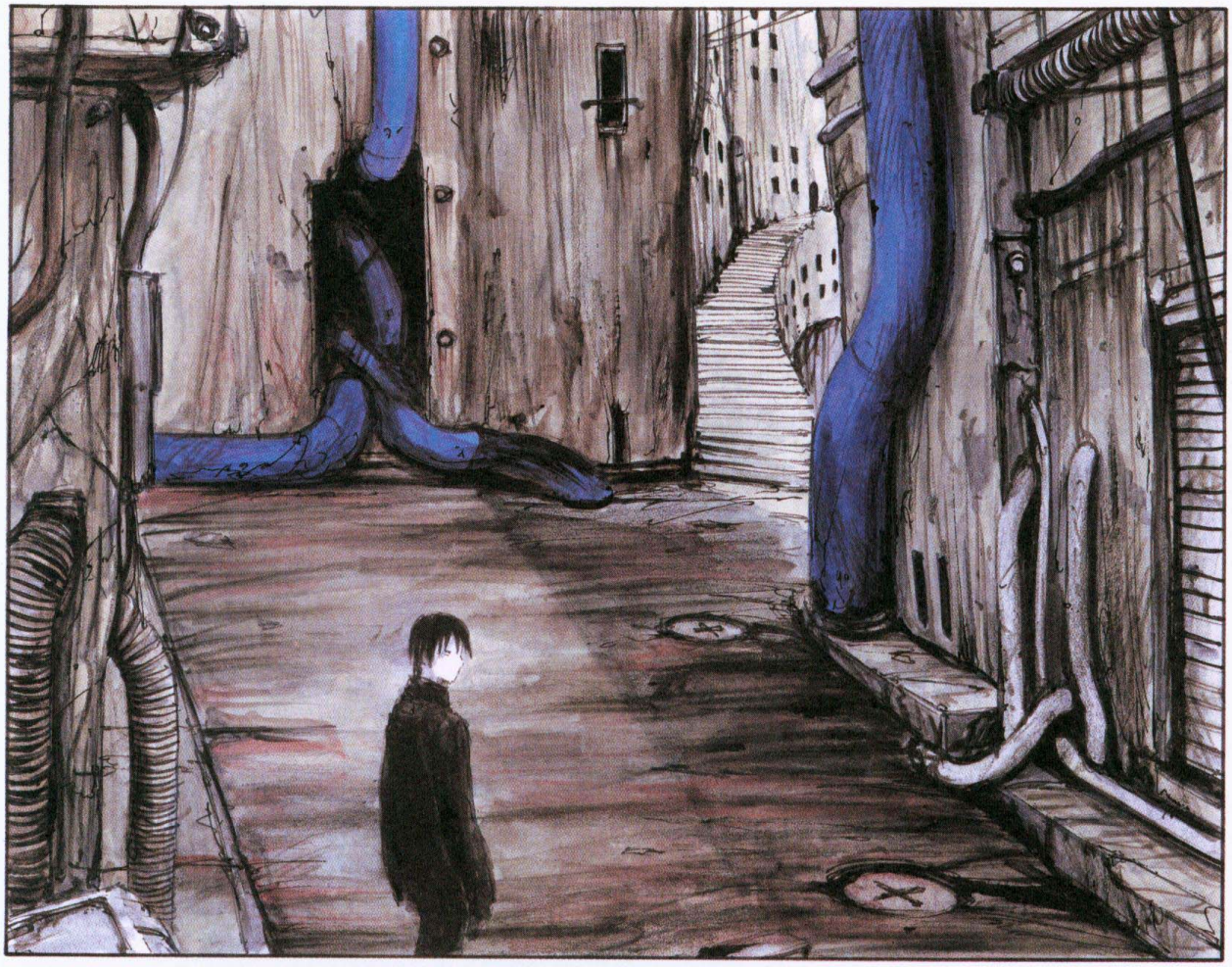

TSUTOMU NIHEI

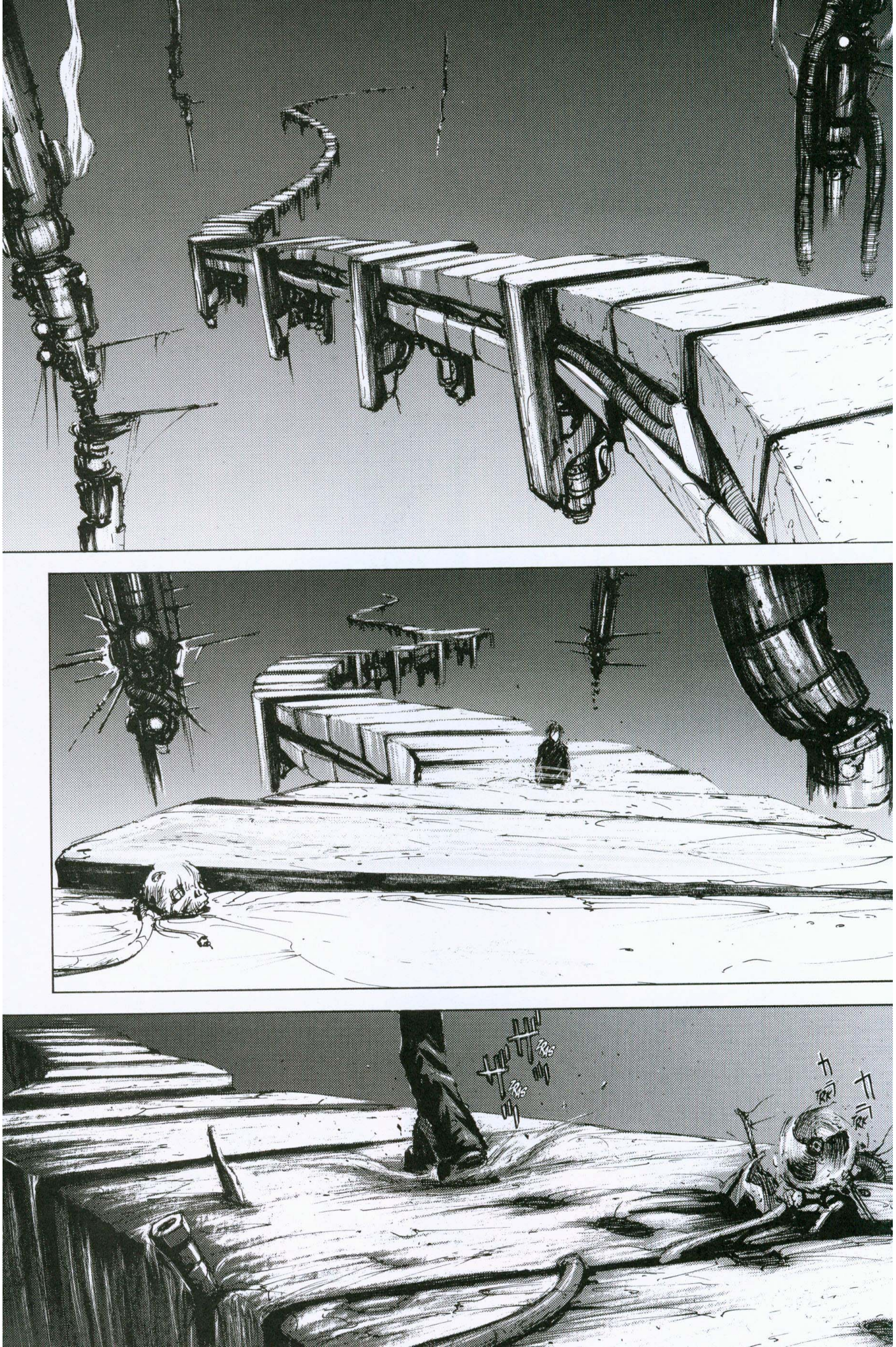
TRK
TRK
TRK
TRK

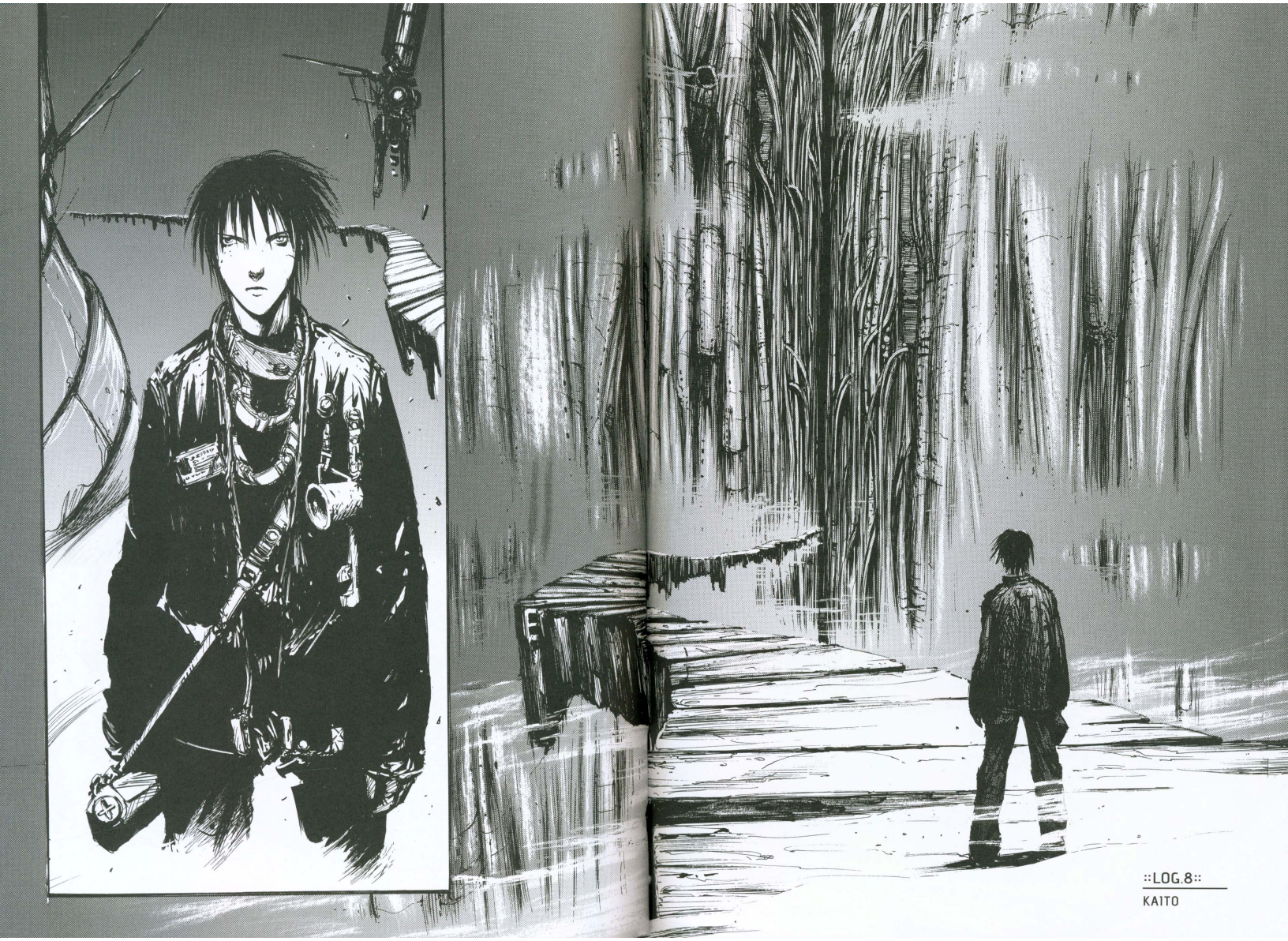

::LOG.8::
KAITO

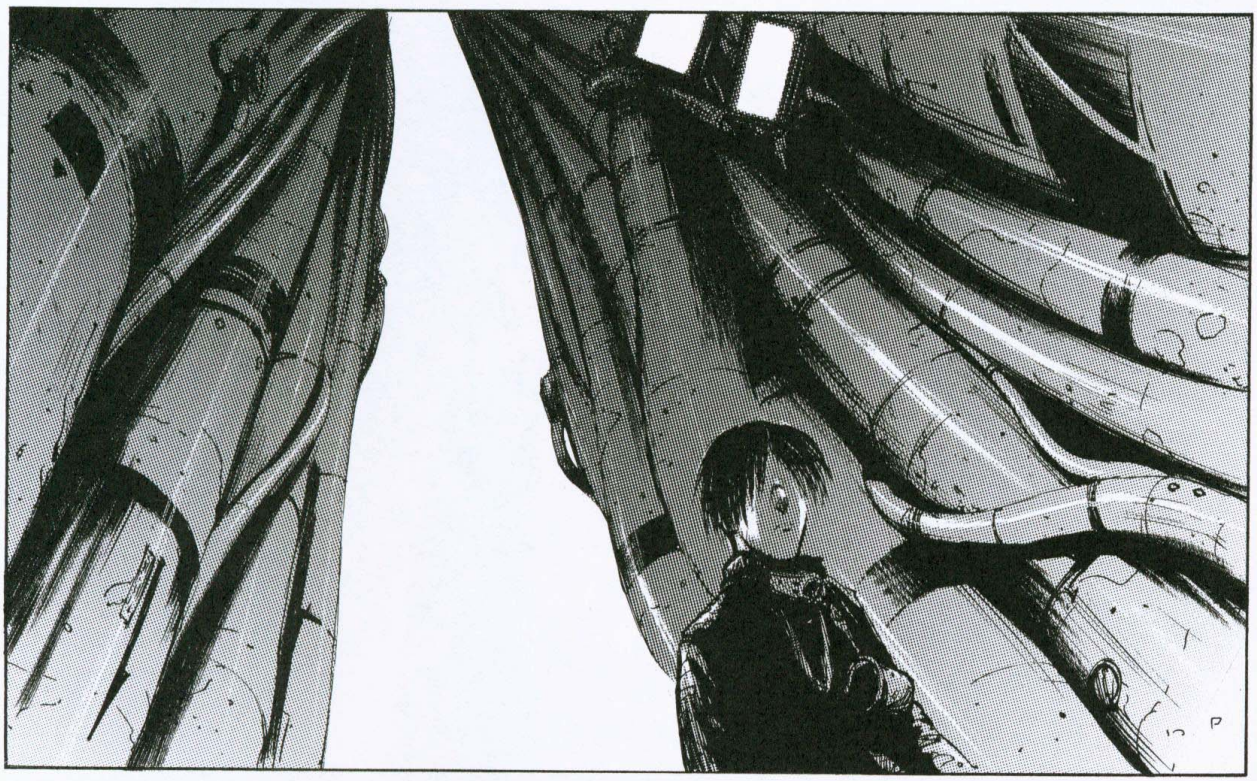

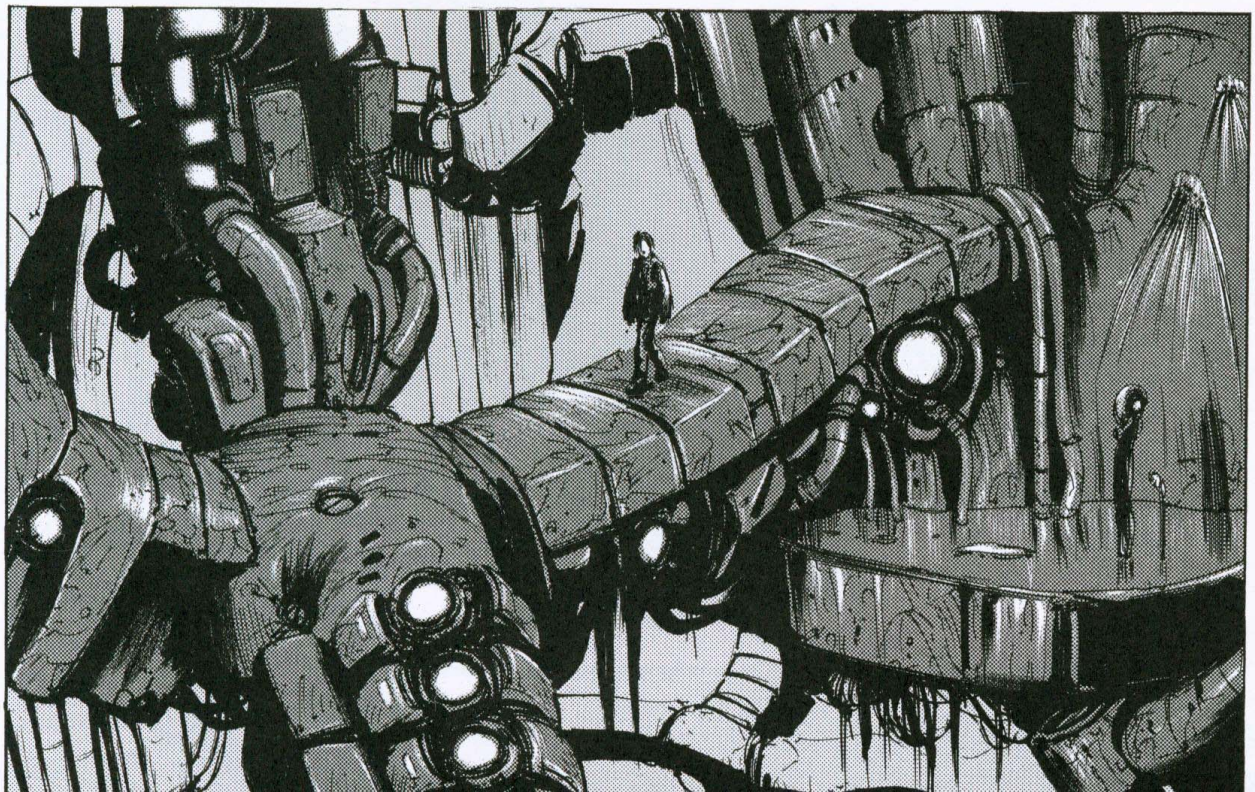

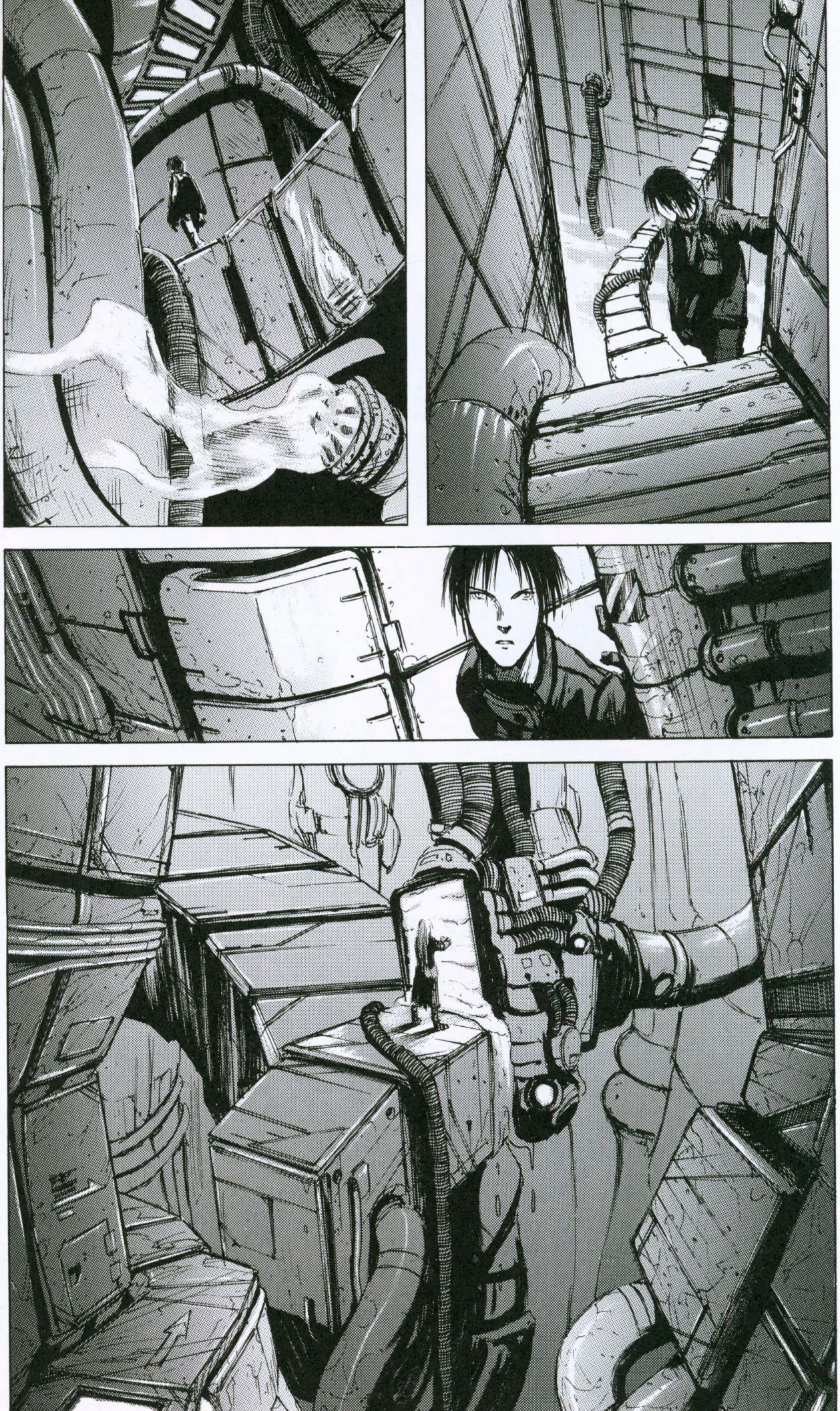

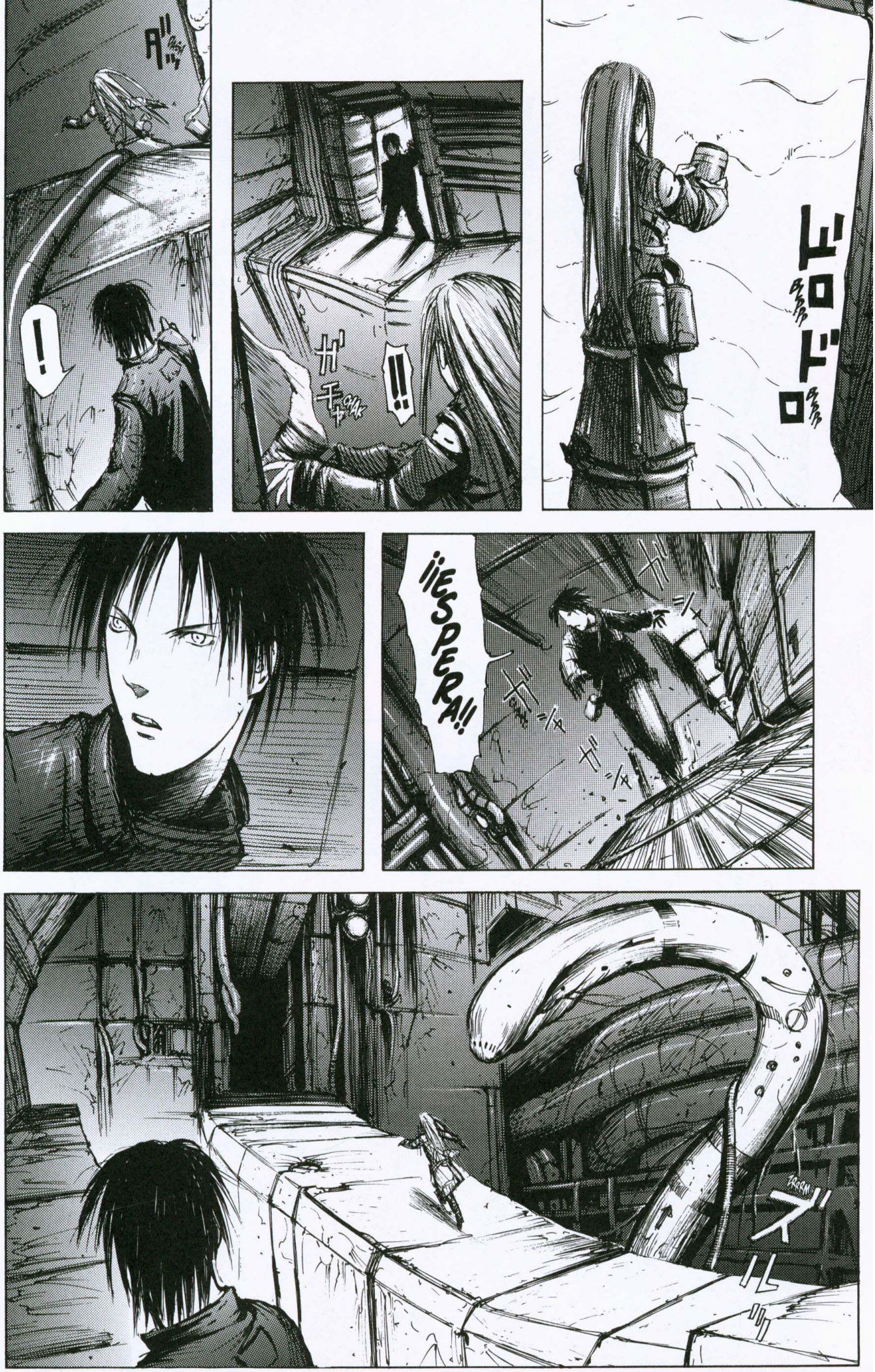
ドロドロ
!!
!
¡¡ESPERA!!

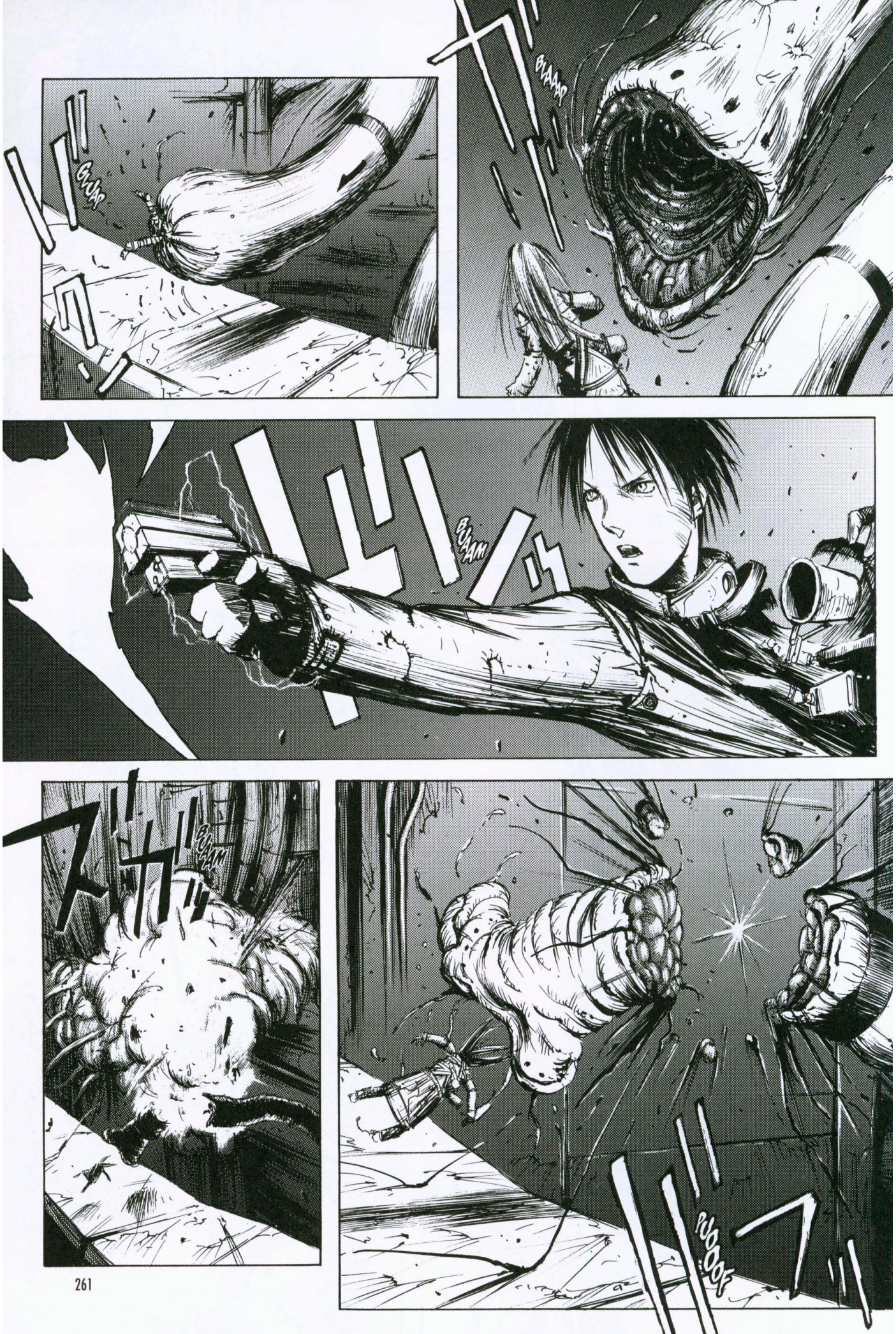
GLUP
BLAAAP
BUAAM
BUAAM
PUOOOF

ドベ
PLEP
ドサ
POTOOOF
タッ
TAP
ガシ
GRAB
ブス
PFFFF
シュウウ
FRAS

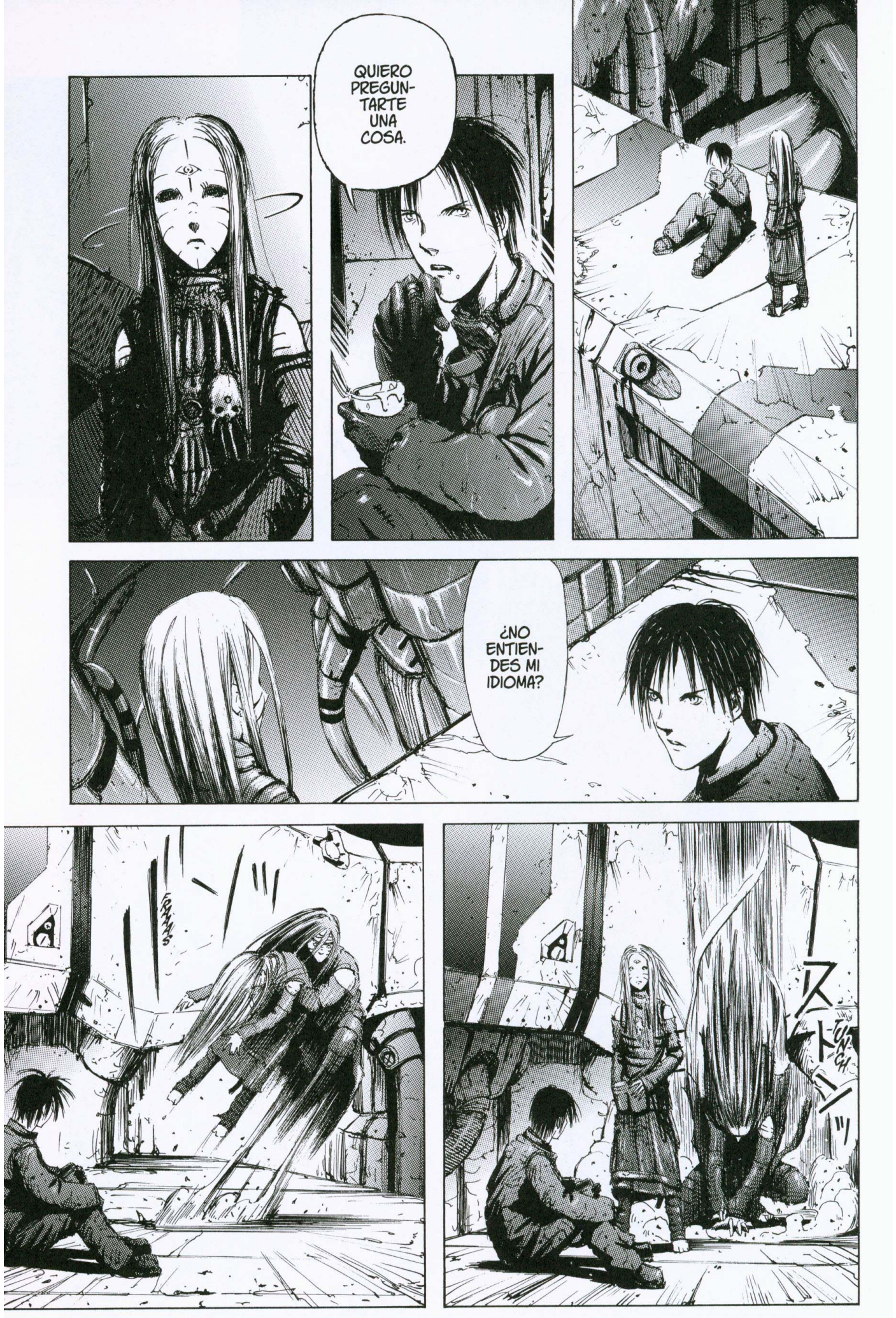
QUIERO PREGUNTARTE UNA COSA.
¿NO ENTIENDES MI IDIOMA?
スーッ

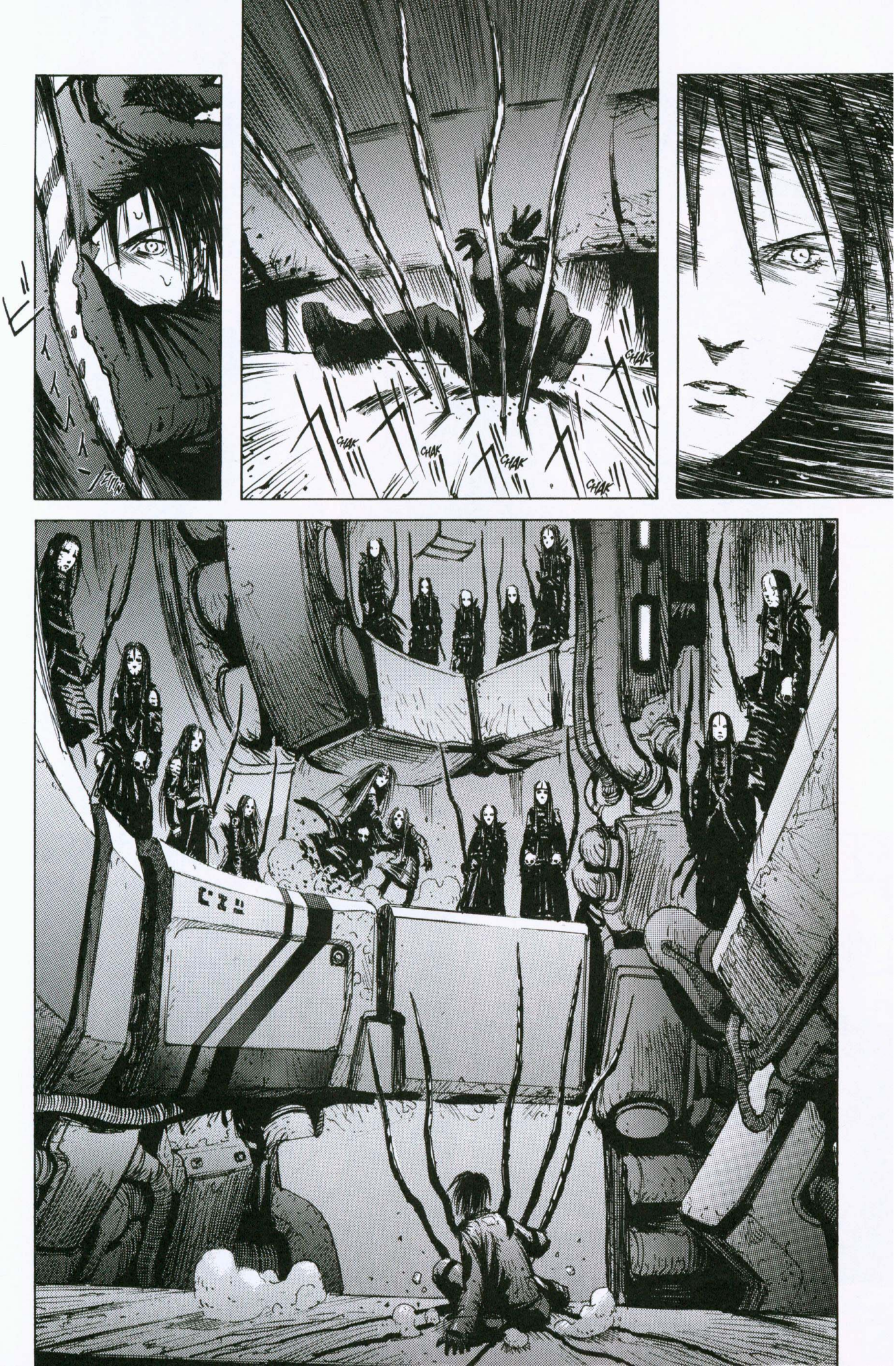
CHAK
CHAK
CHAK
CHAK
CHAK

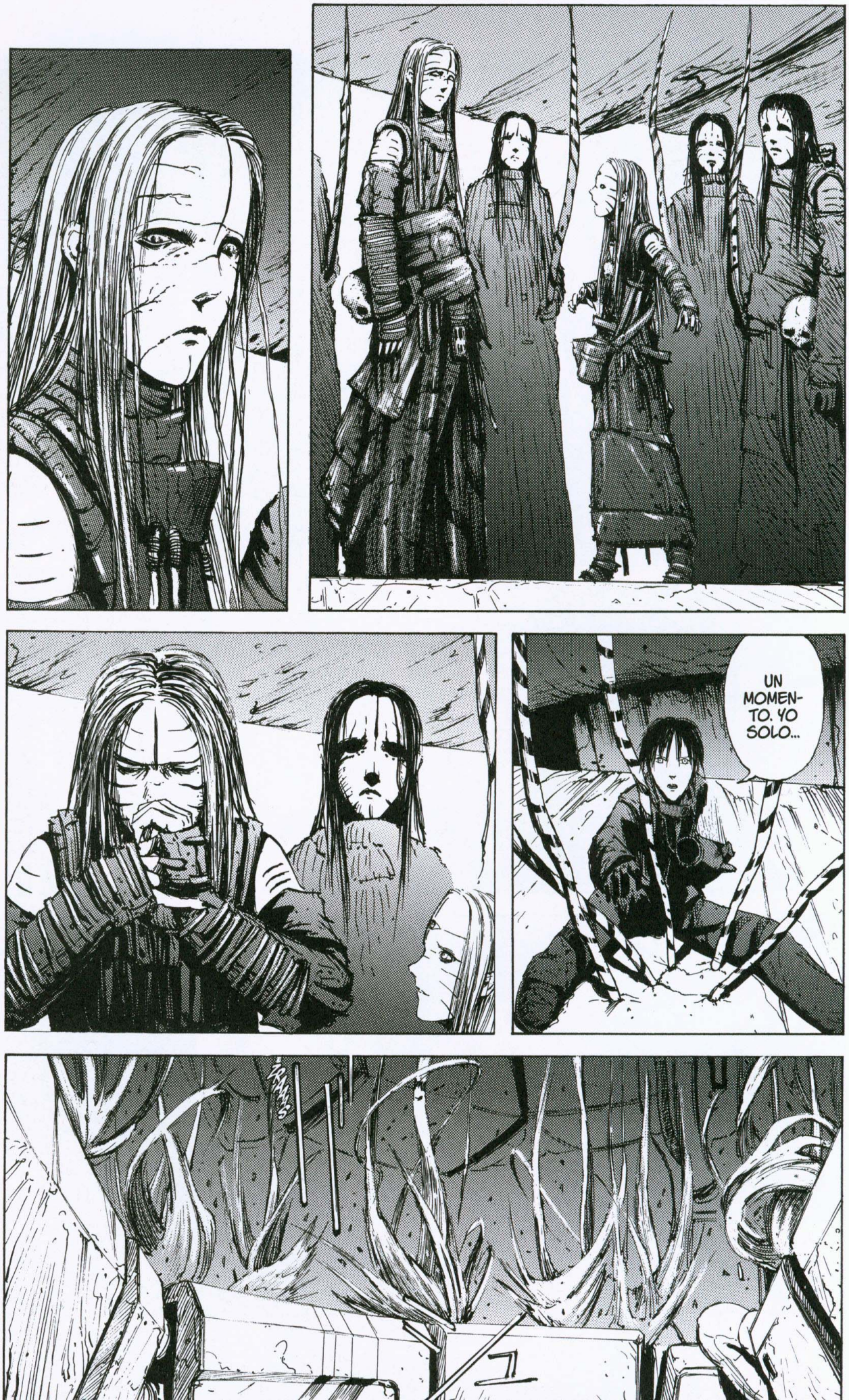
UN MOMEN-TO. YO SOLO...
FRAAS

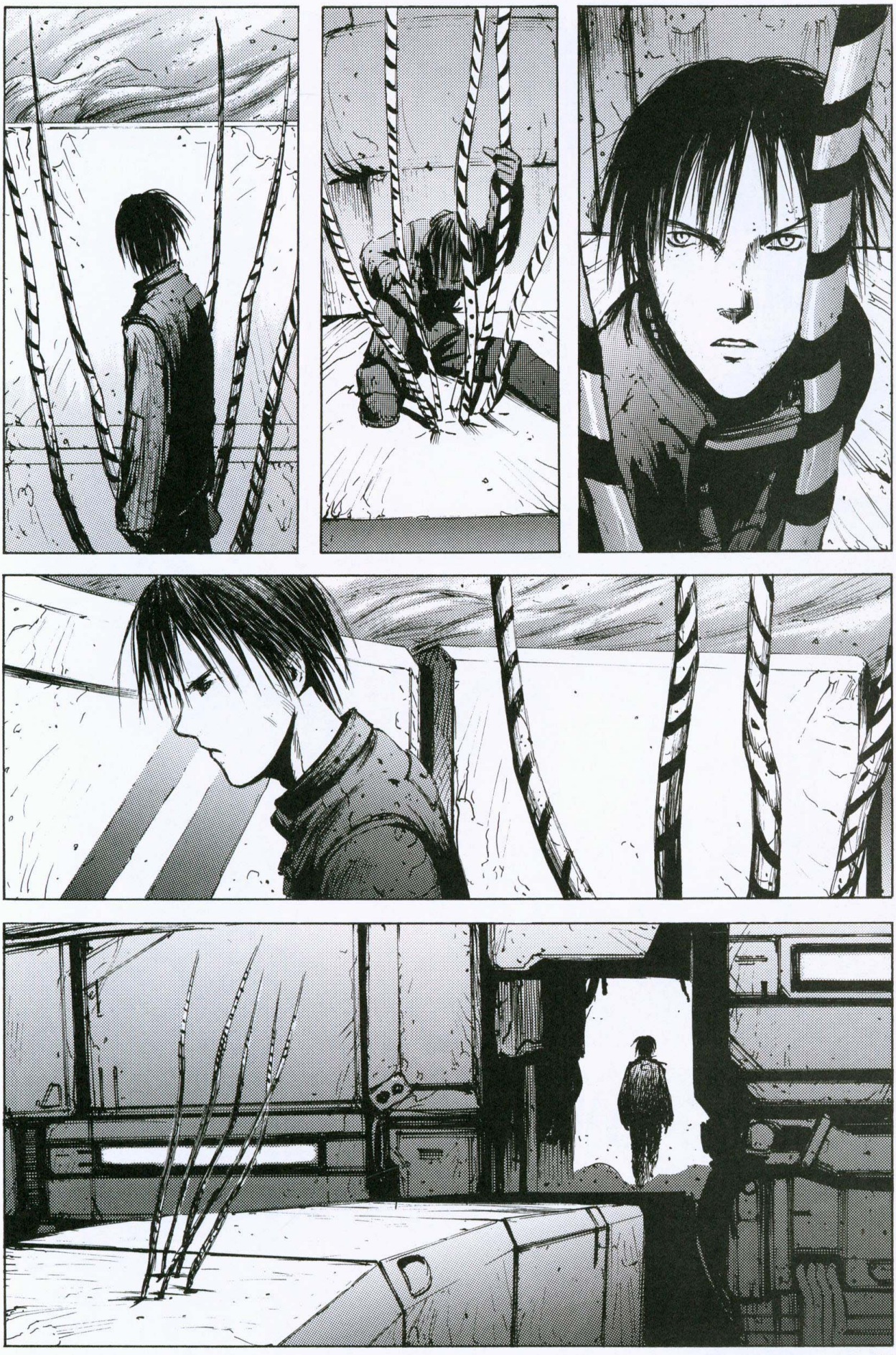

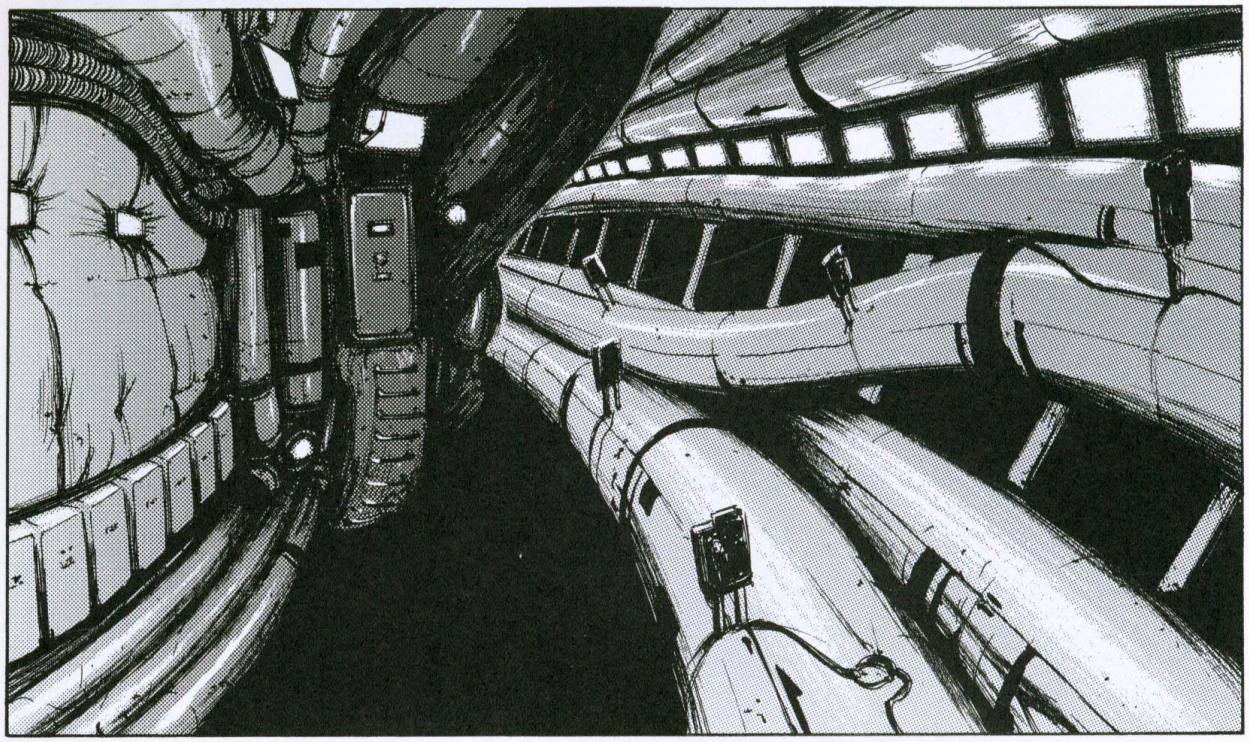

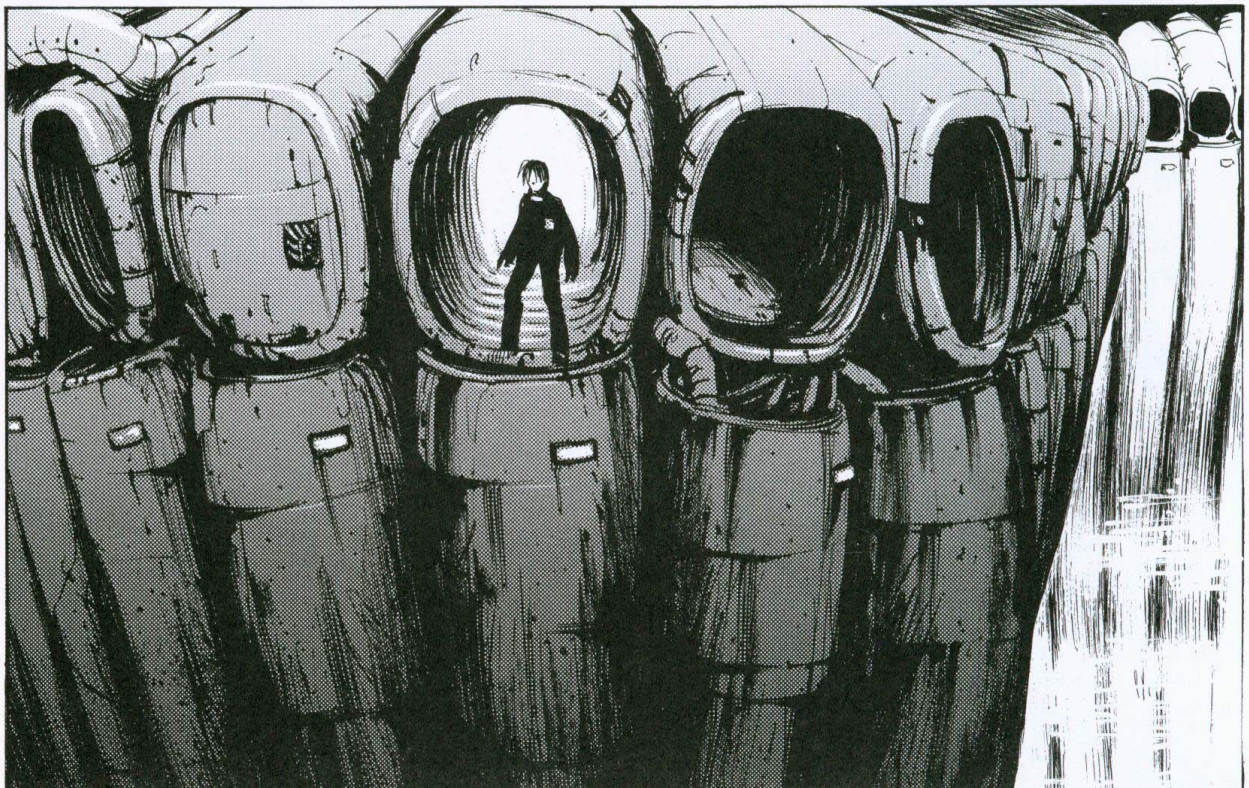

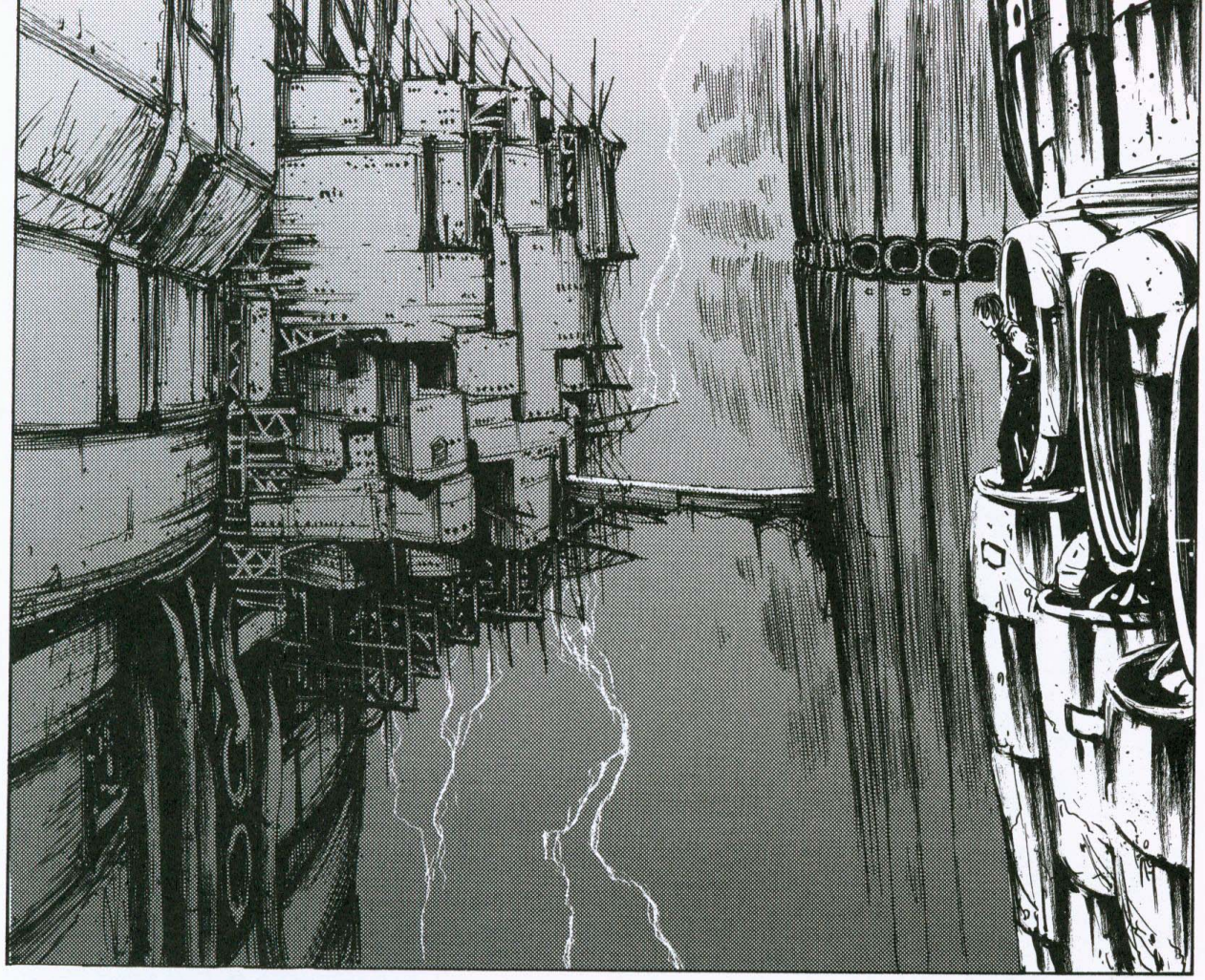

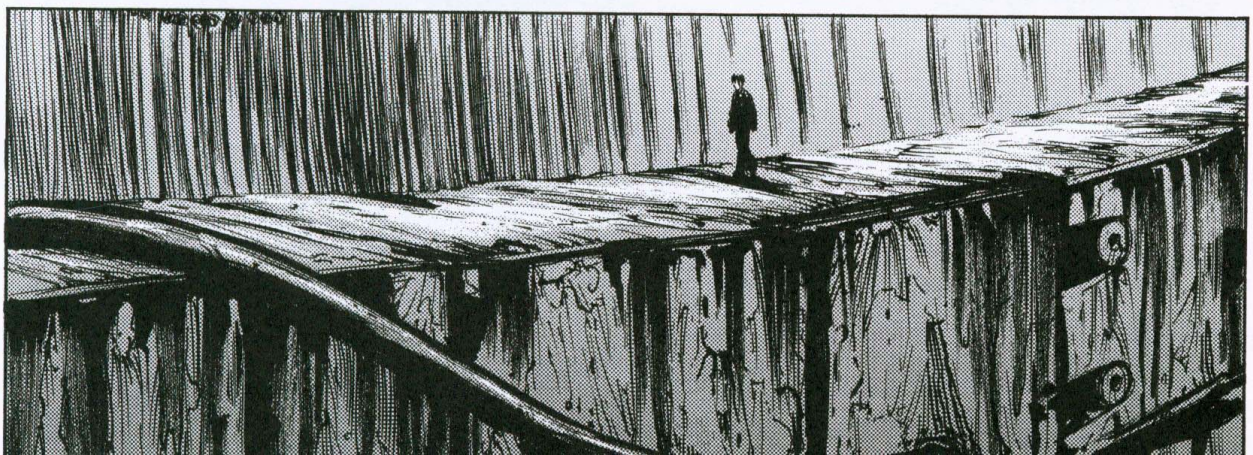

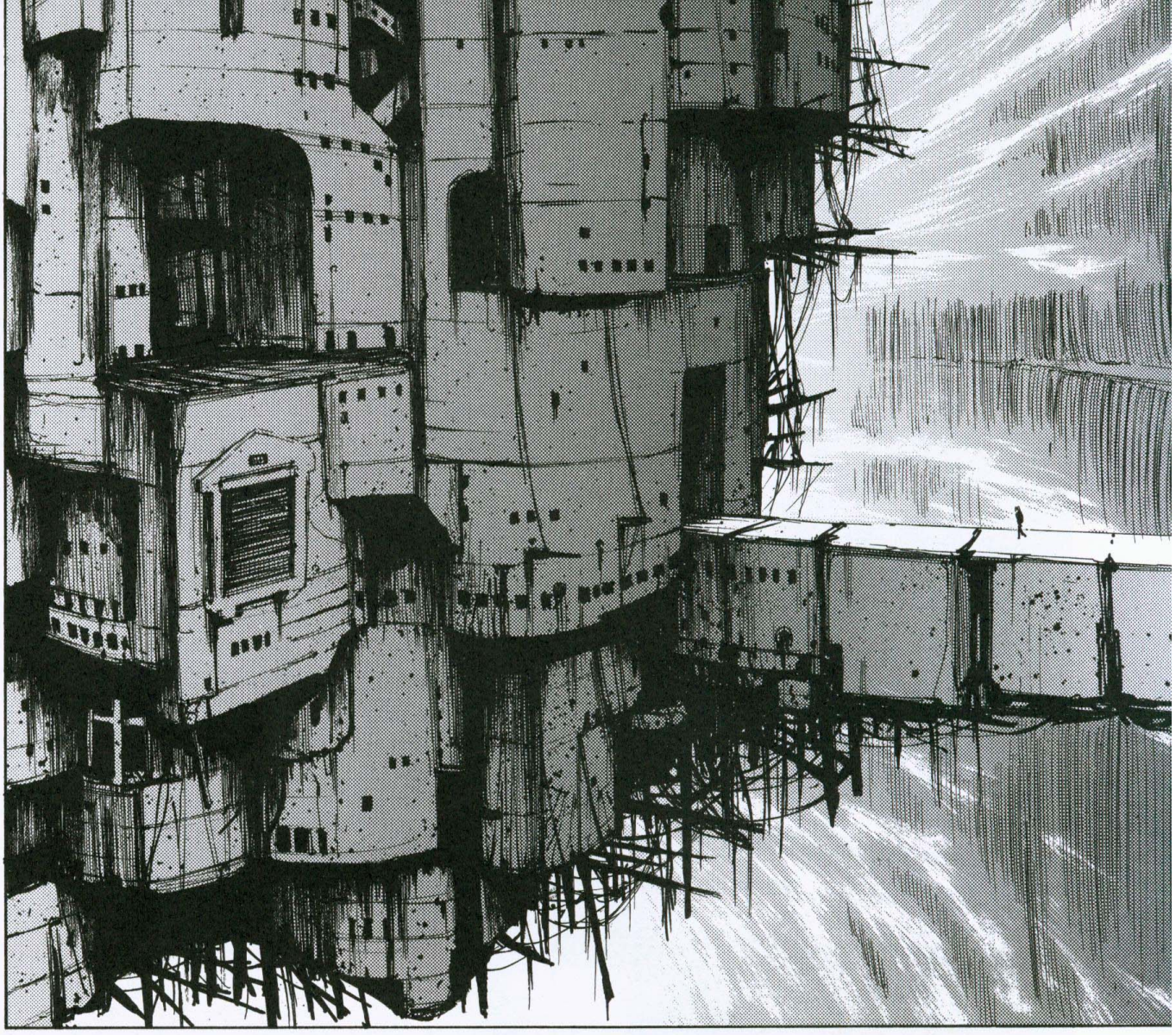

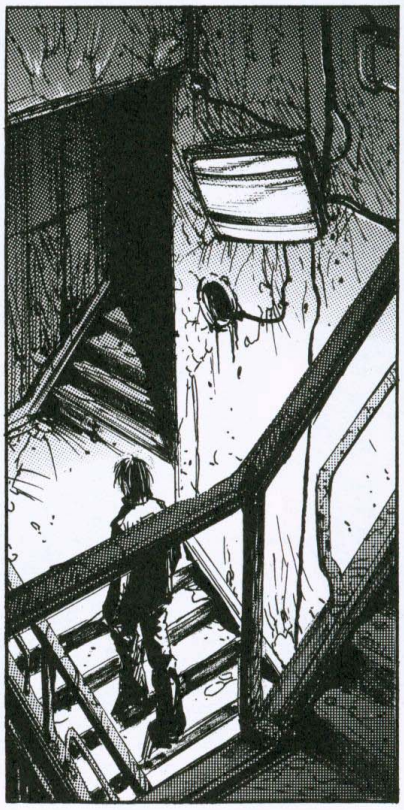

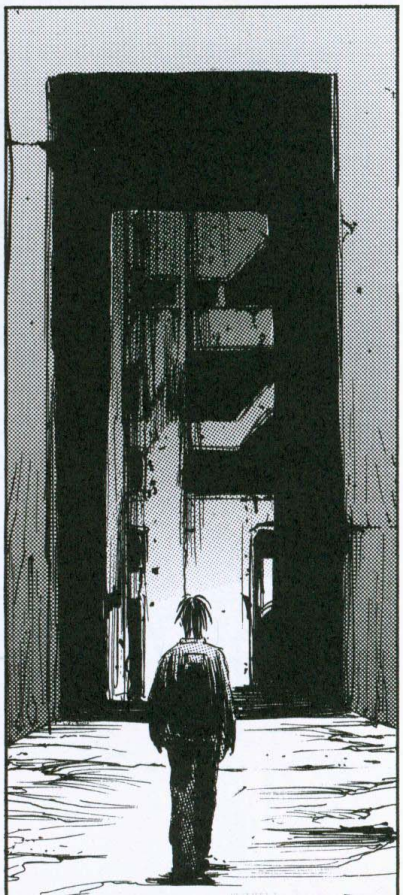

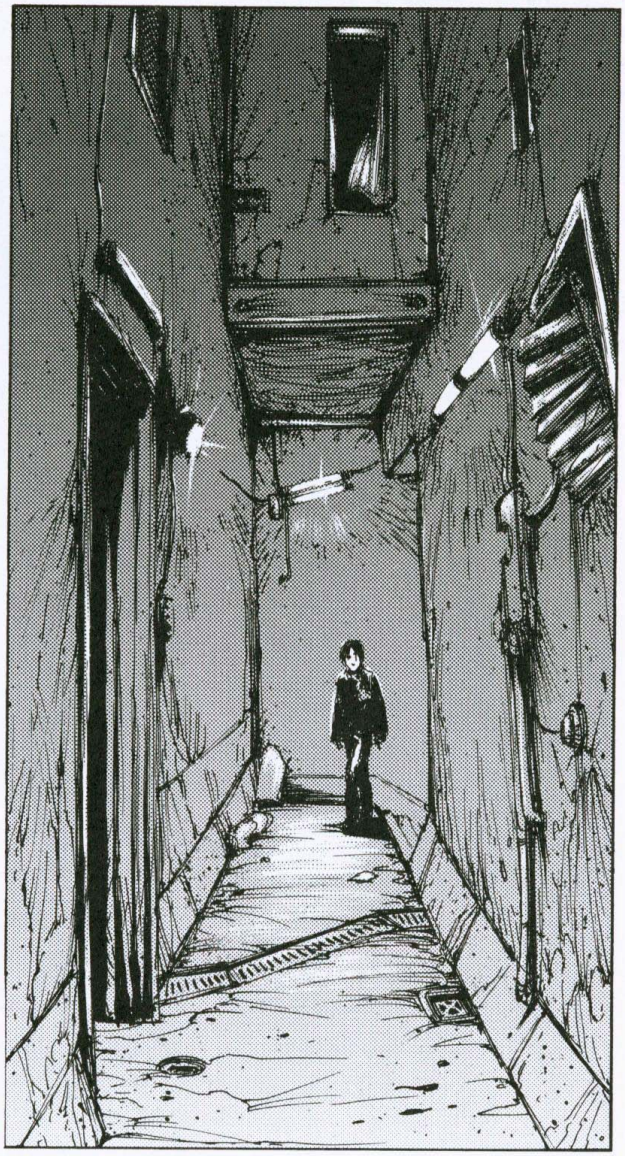

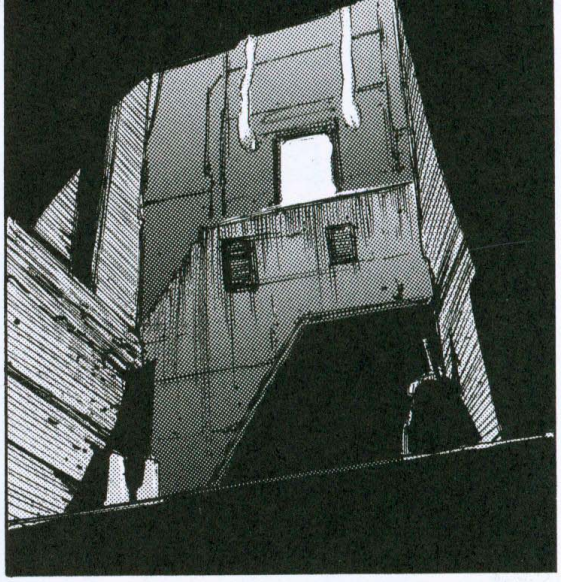

ES HUMO... ¿HABRÁ ALGUIEN?

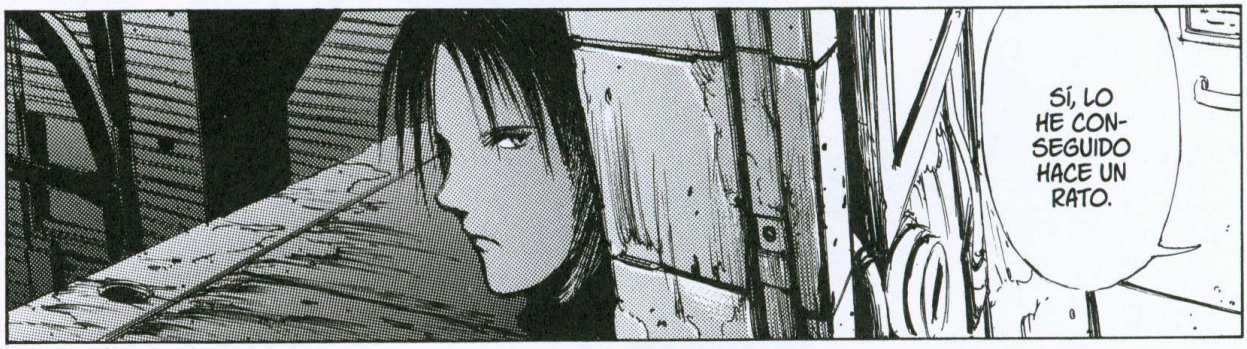
SÍ, LO HE CONSEGUIDO HACE UN RATO.

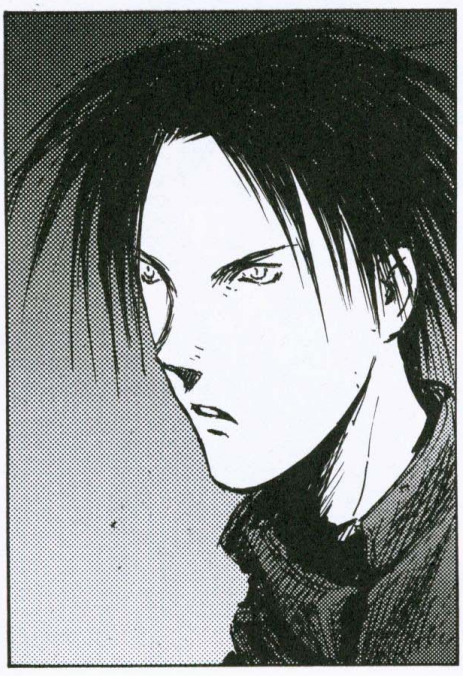

VENGO EN SON DE PAZ.
SOLO QUIERO PREGUNTAR UNA COSA.

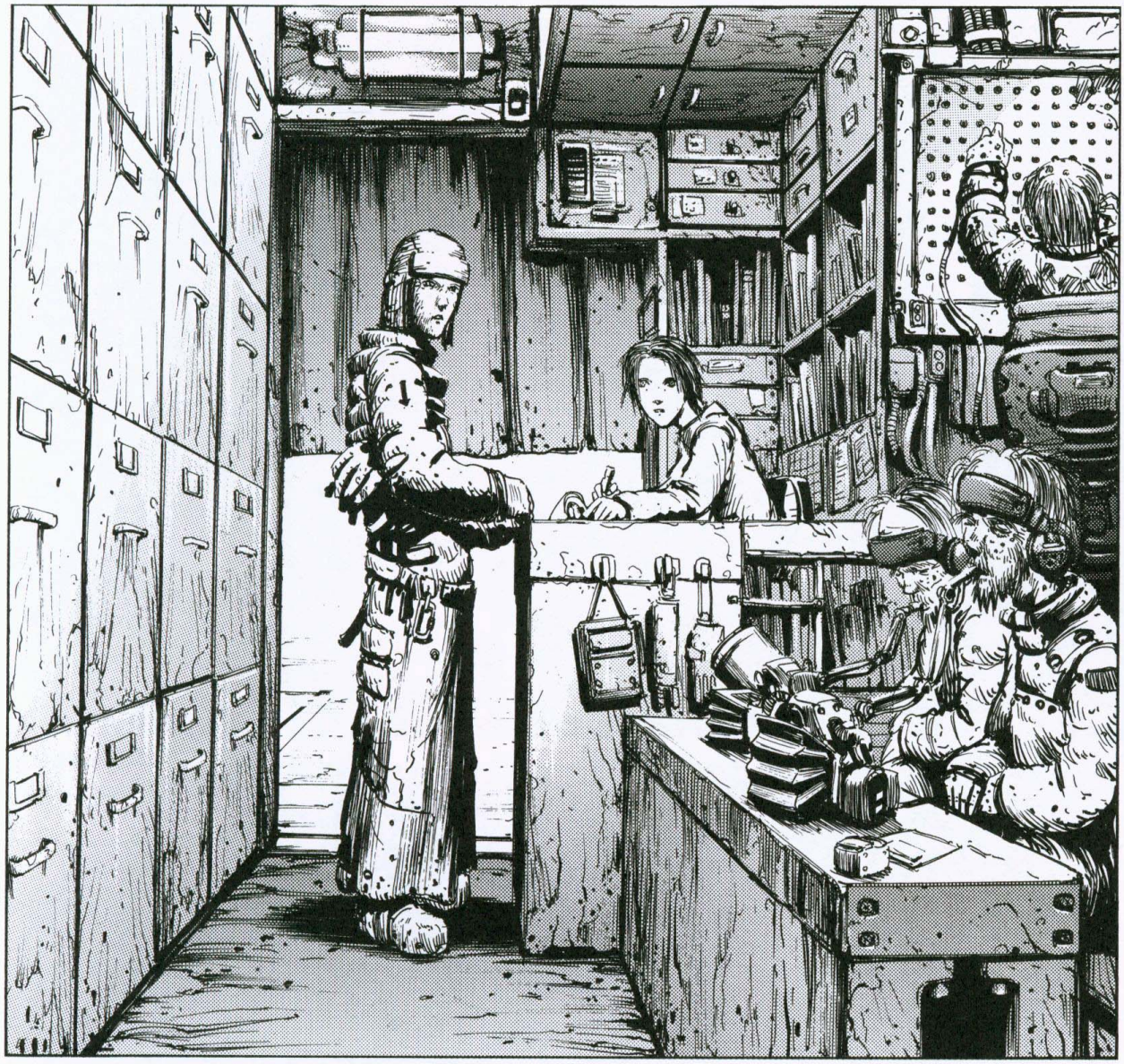

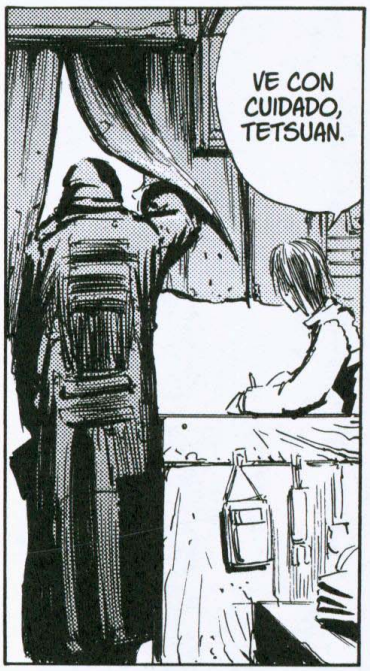
VE CON CUIDADO, TETSUAN.

BUENO, HABRÁ QUE ENTREGARLOS ANTES DE QUE PIERDAN VITALIDAD.

...

¿QUÉ QUIERES? SI VIENES A POR TRABAJO, NO PUEDO CONTRATARTE.

¿HAS OÍDO HABLAR DE GENTE EN CUYAS RETINAS SE PROYECTAN GRÁFICOS Y SIGNOS?

ESTOY BUSCANDO GENES DE CONEXIÓN A LA RED.

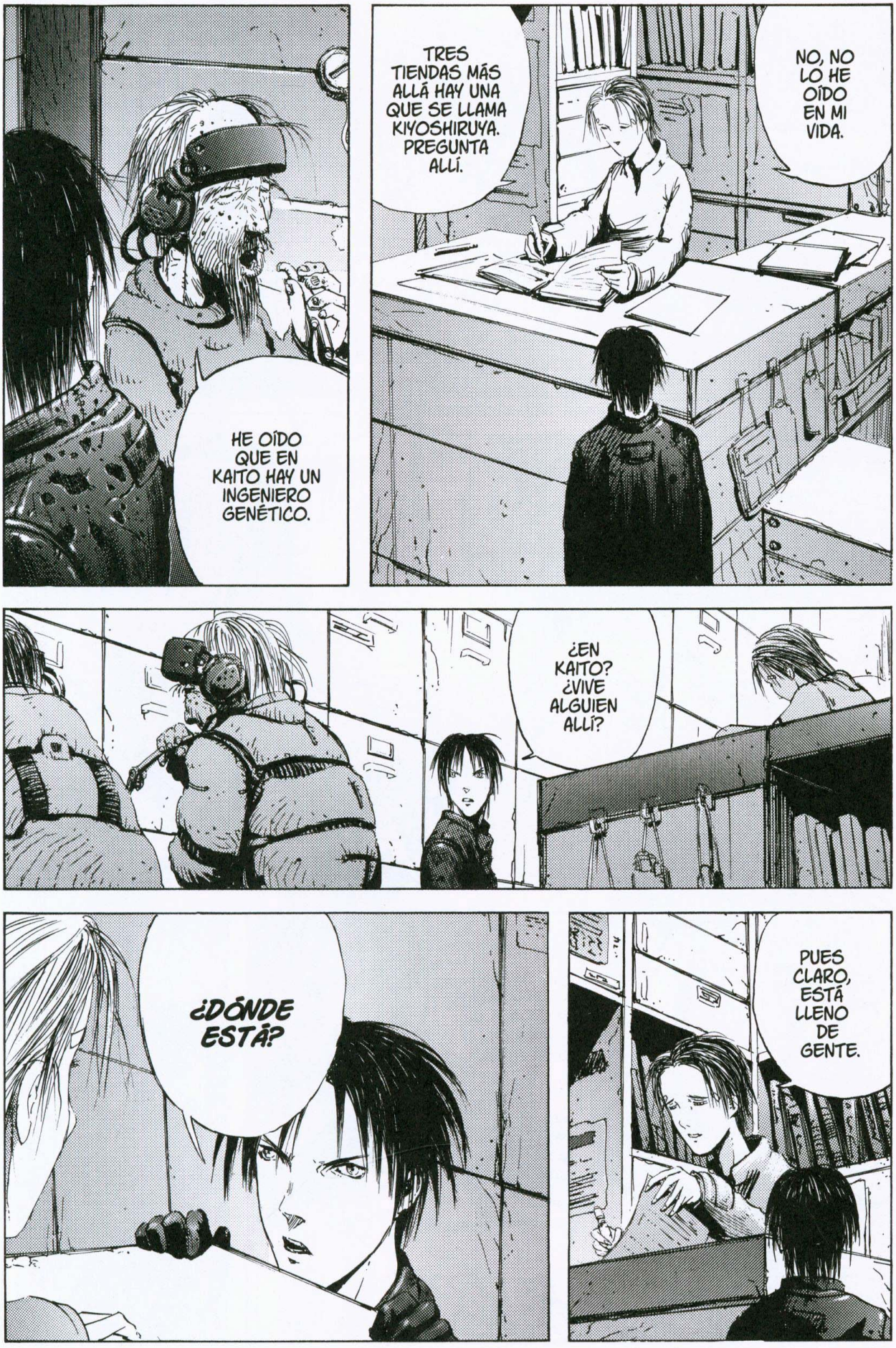
HE OÍDO QUE EN KAITO HAY UN INGENIERO GENÉTICO.
TRES TIENDAS MÁS ALLÁ HAY UNA QUE SE LLAMA KIYOSHIRUYA. PREGUNTA ALLÍ.
NO, NO LO HE OÍDO EN MI VIDA.
¿EN KAITO? ¿VIVE ALGUIEN ALLÍ?
¿DÓNDE ESTÁ?
PUES CLARO, ESTÁ LLENO DE GENTE.

AAAH.
DIME CÓMO LLEGAR ALLÍ.
¿CÓMO QUE DÓNDE ESTÁ?
¡¡TETSUAN!!

¡ESTE CHICO DICE QUE BUSCA NO SÉ QUÉ Y QUE QUIERE IR A KAITO!
¿POR QUÉ NO TE LO LLEVAS CONTIGO? ¡A MÍ ME DA LÁSTIMA!
VENGA, VE.
ESO, PUEDE QUE SEA DE OTRA RAZA O ALGO.
NAMIE, QUE SEA PEQUEÑO NO SIGNIFICA NECESARIA-MENTE QUE SEA UN CRÍO.

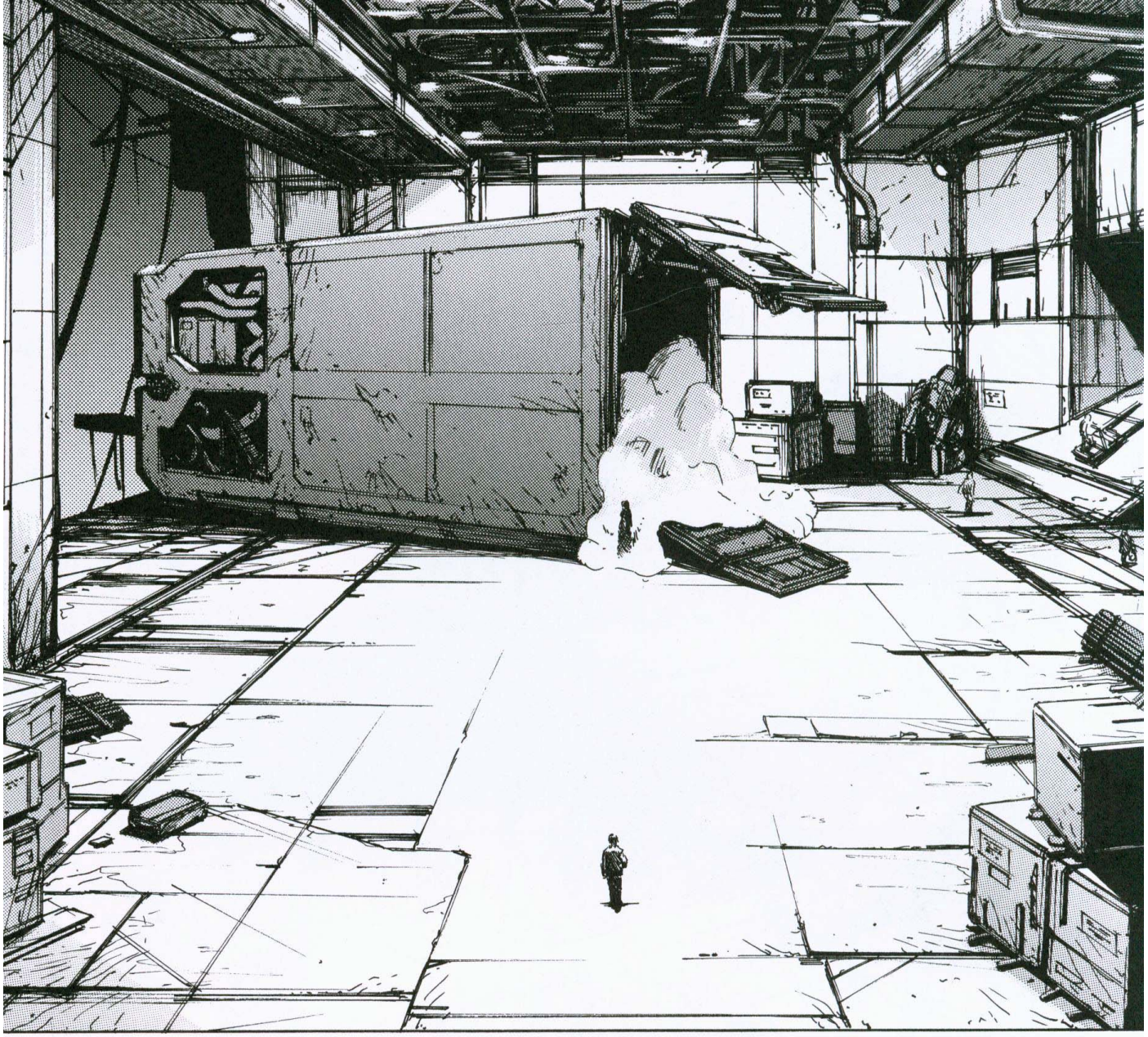

¿HAS TRABAJADO ALGUNA VEZ COMO AYUDANTE DE TRANSPORTISTA?
ガゴン
ガゴン

CIERRA, YOSHIO.

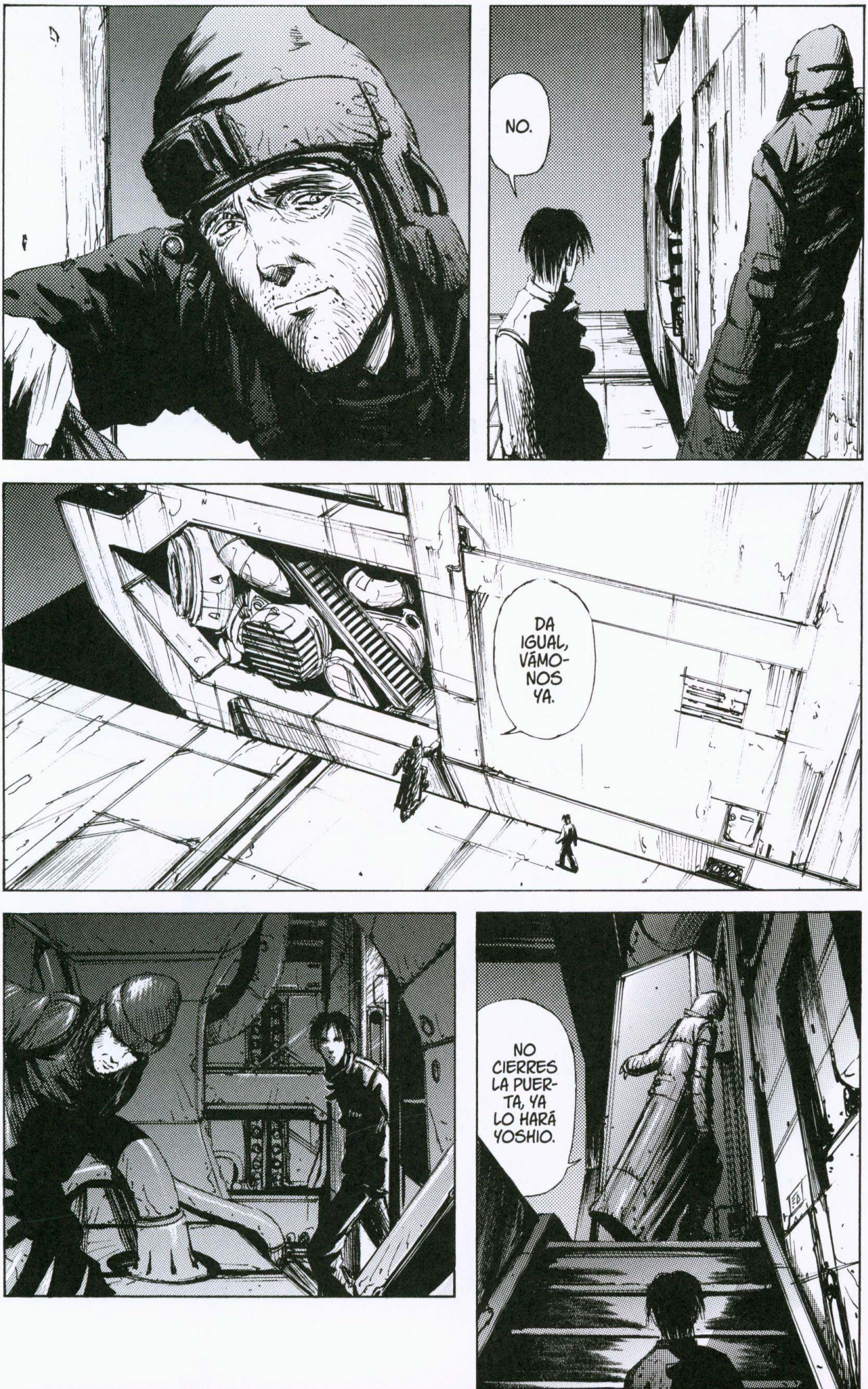
NO.
DA IGUAL, VÁMONOS YA.
NO CIERRES LA PUERTA, YA LO HARÁ YOSHIO.

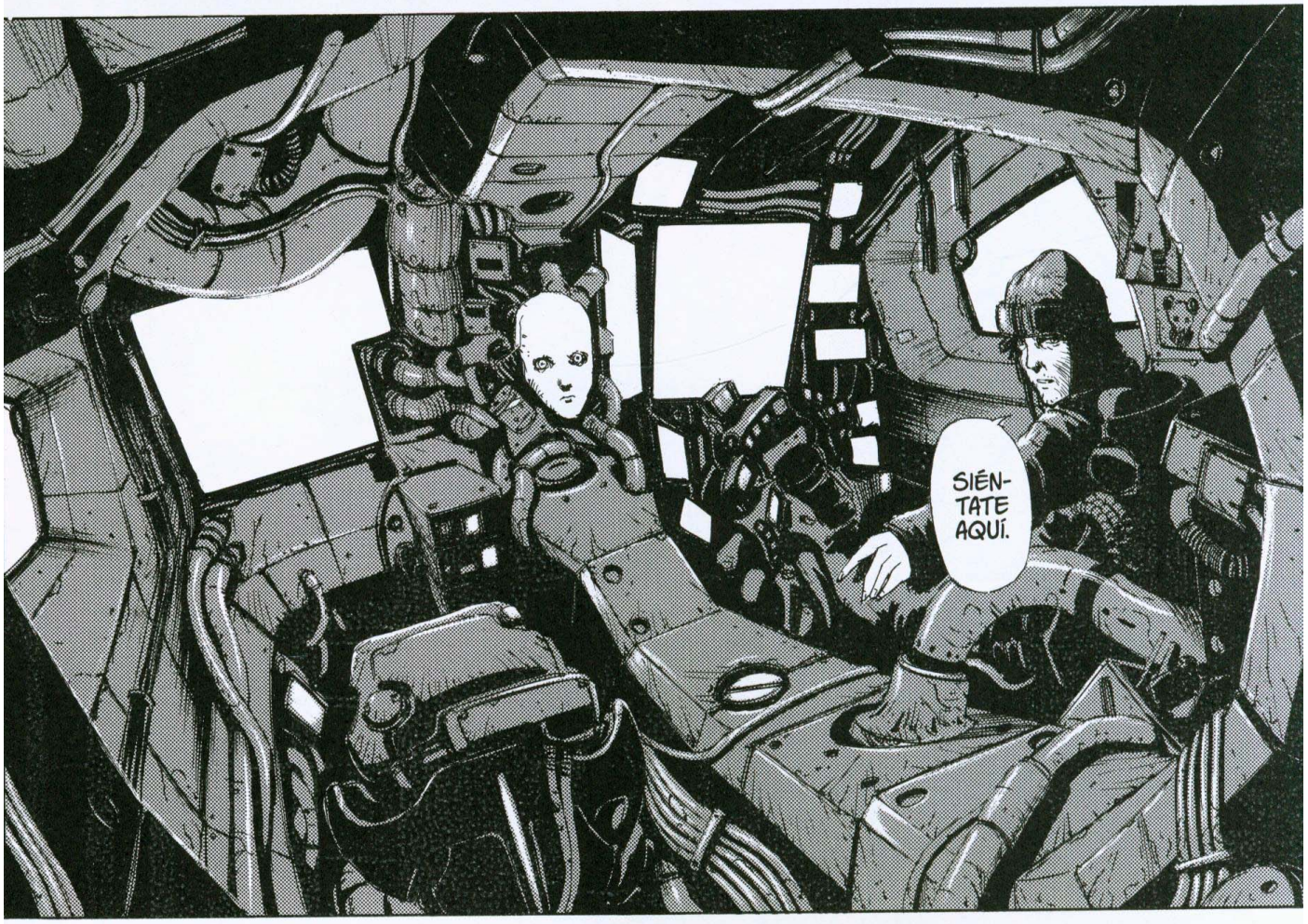
SIÉN-
TATE
AQUÍ.

PUES
CLARO
QUE NO.
¿CÓMO TE
LLAMAS,
CHICO?
YOSHIO,
ESTE
CHAVAL
DICE QUE
QUIERE
IR A
KAITO.
LE HE
DICHO
QUE LE
LLEVARÍA.
NO TE
IMPORTA,
¿NO?

KILLY.

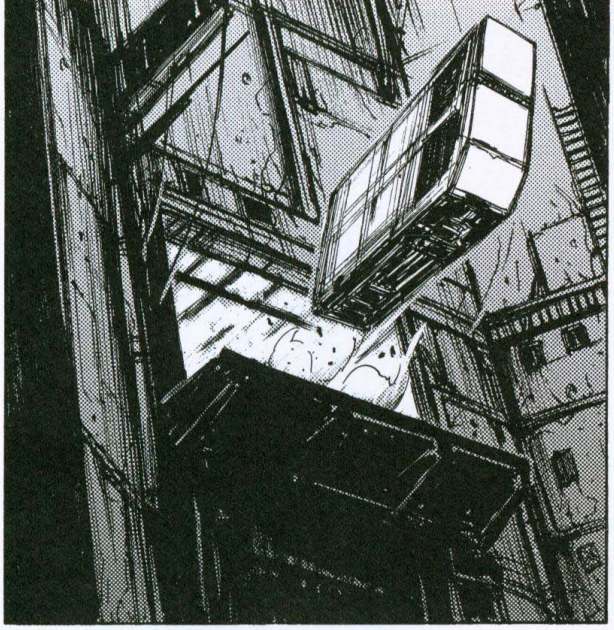

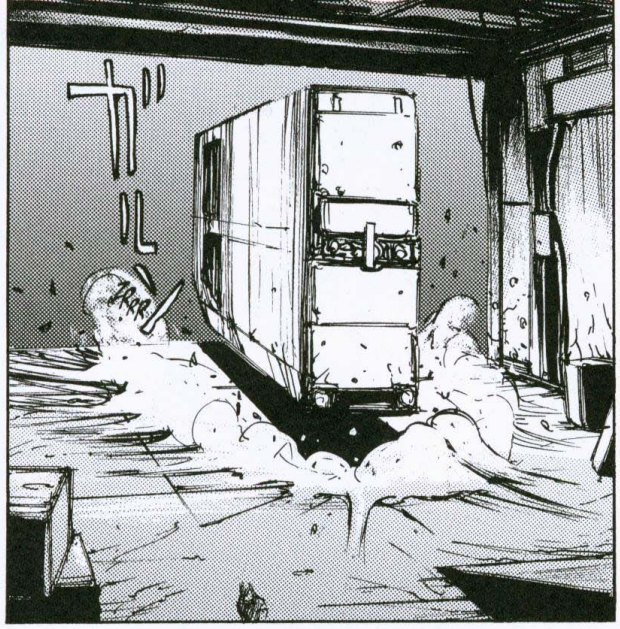
ガルン
ZRRR

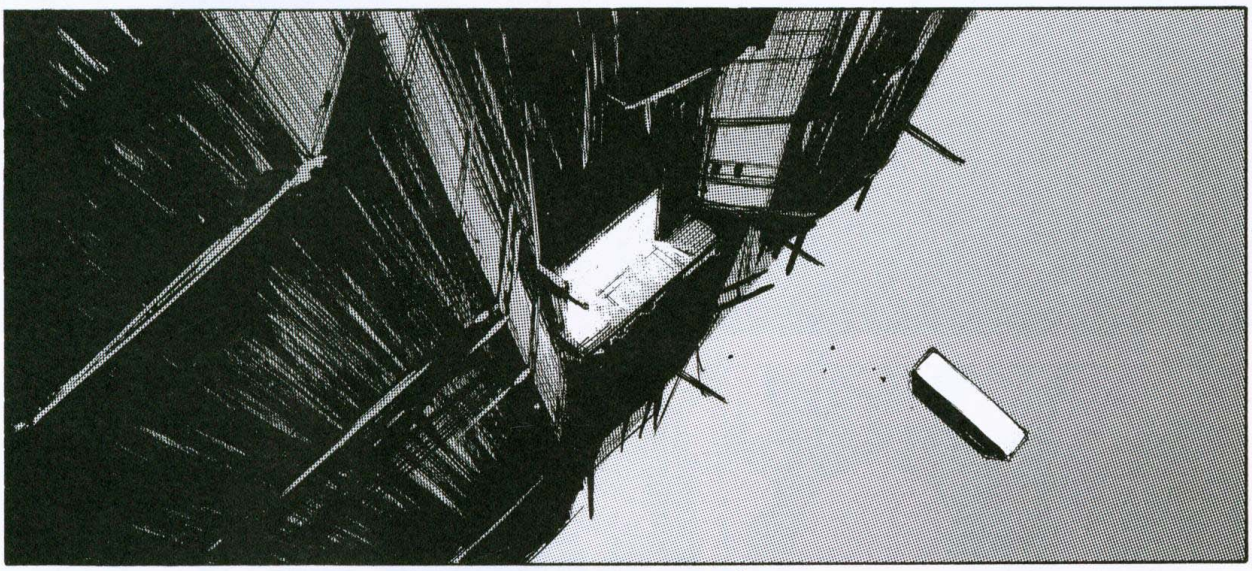

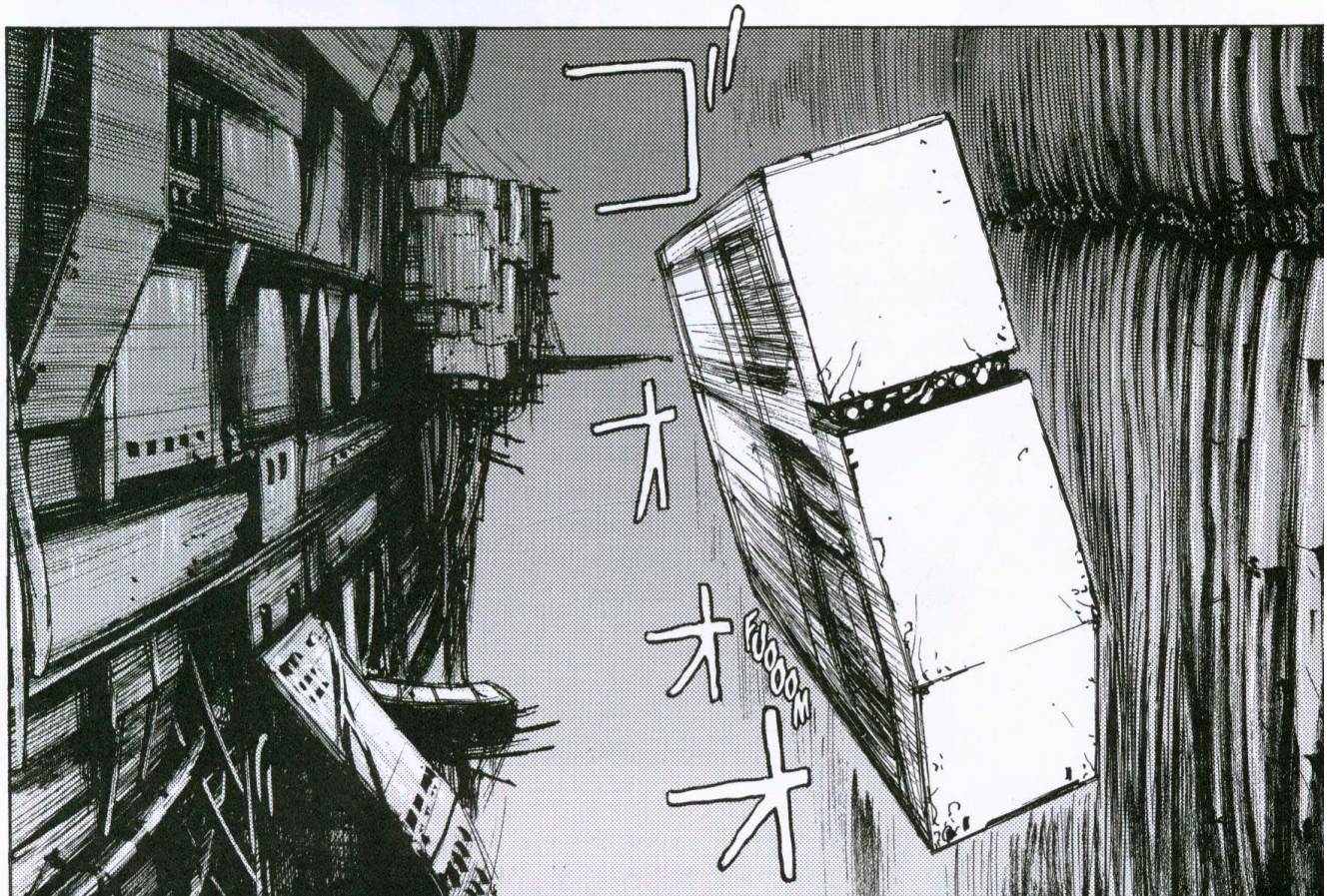
ゴオオオ
FUOOOM

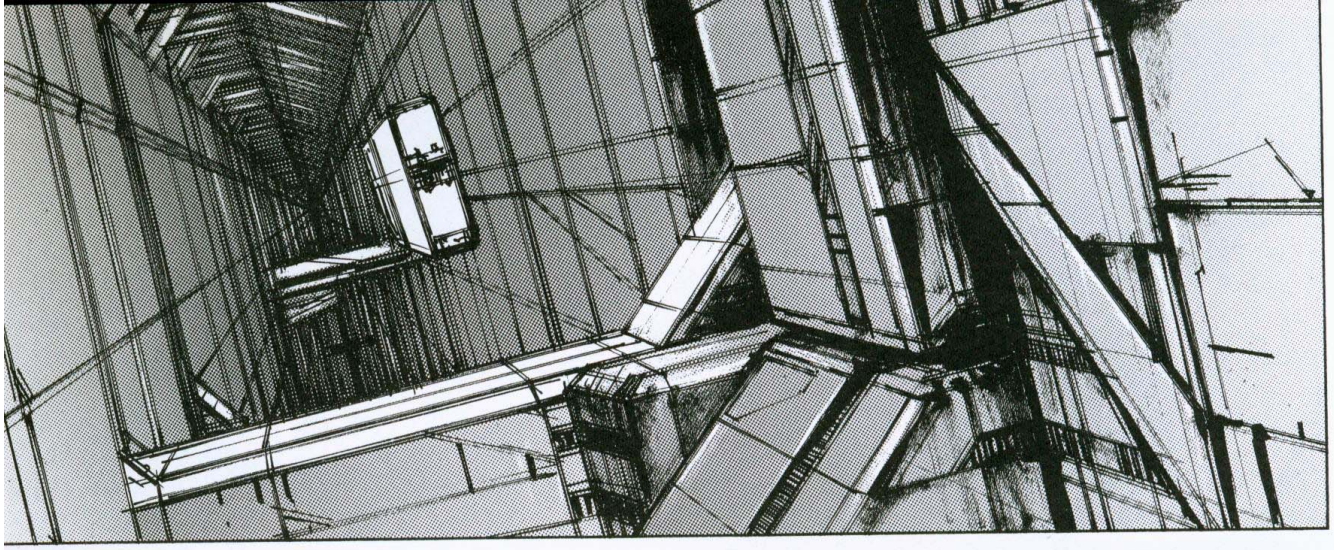

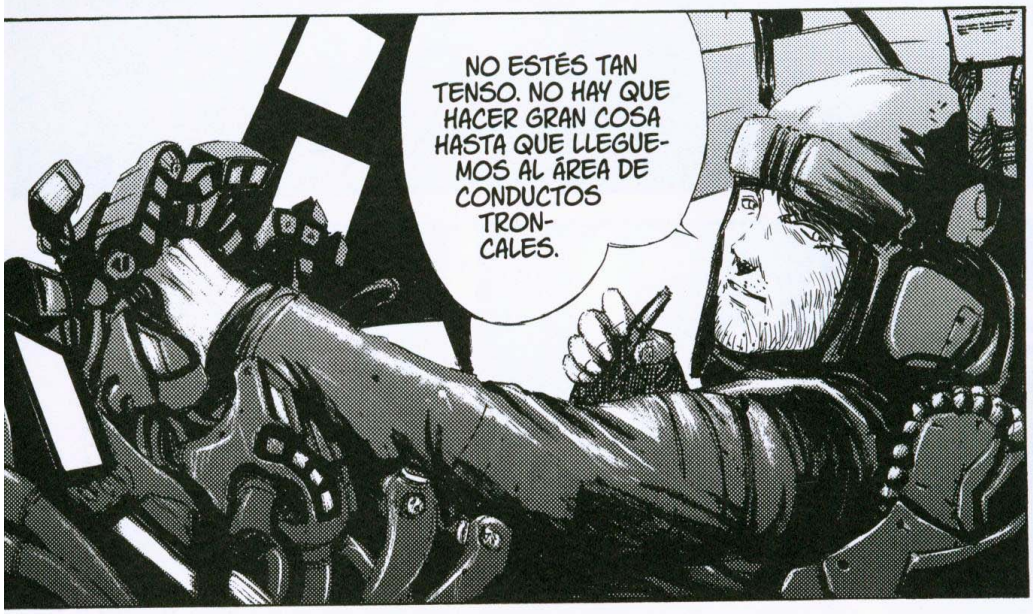
NO ESTÉS TAN TENSO. NO HAY QUE HACER GRAN COSA HASTA QUE LLEGUE-MOS AL ÁREA DE CONDUCTOS TRON-CALES.

ASÍ QUE BUSCAS GENES DE CONEXIÓN...
TE HE OÍDO HABLAR ANTES CON LA JEFA.

LA VERDAD ES QUE NO MUCHO. ES ESO QUE PERMITÍA QUE LOS ORIGINALES CONECTARAN CON LA AGENCIA GUBERNAMENTAL, ¿NO?
¿SABES ALGO DE ESO?

¿NO LO SABÍAS? ¿PERO DE DÓNDE HAS SALIDO TÚ?
¿TAMBIÉN ESTÁ POR AQUÍ?
¡LA AGENCIA GUBERNAMENTAL!

HE CRUZADO EL PUENTE DE AHÍ AFUERA.
DE LEJOS.
...

BUENO, ¿Y TÚ DE DÓNDE VIENES?

LOS NIVELES DE POR AQUÍ SE DECLARARON EN RUINAS. HACE YA MUCHO TIEMPO QUE LA AGENCIA GUBERNAMENTAL DEJÓ DE INTERVENIR.

VAYA, MENUDO VIAJE, ¿NO?
ES IMPRESIONANTE.
CUANDO YO ERA NIÑO TAMBIÉN ME GUSTABA EL RIESGO, VIVIR AL LÍMITE.

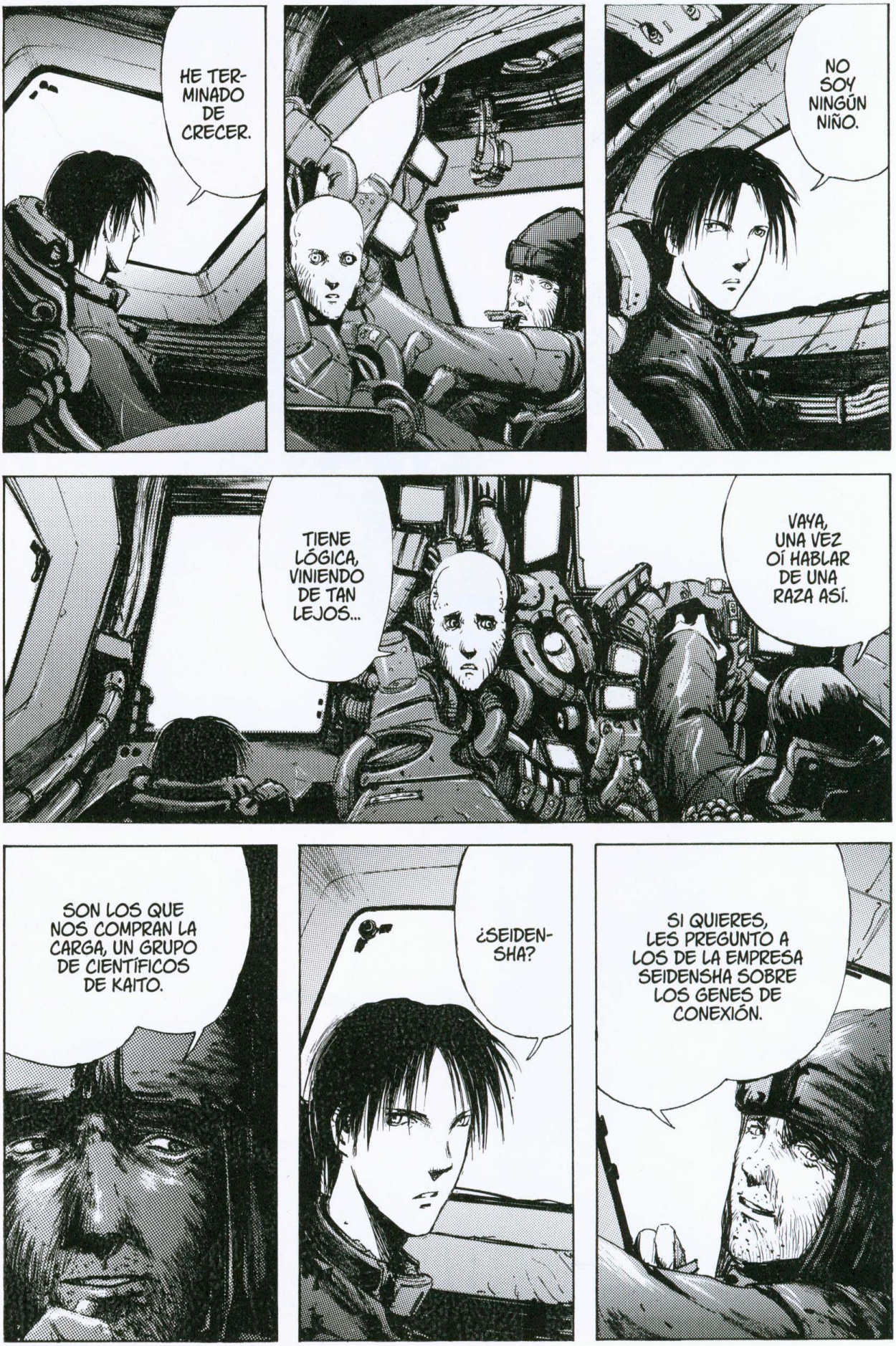
HE TERMINADO DE CRECER.
NO SOY NINGÚN NIÑO.
TIENE LÓGICA, VINIENDO DE TAN LEJOS...
VAYA, UNA VEZ OÍ HABLAR DE UNA RAZA ASÍ.
SON LOS QUE NOS COMPRAN LA CARGA, UN GRUPO DE CIENTÍFICOS DE KAITO.
¿SEIDENSHA?
SI QUIERES, LES PREGUNTO A LOS DE LA EMPRESA SEIDENSHA SOBRE LOS GENES DE CONEXIÓN.

CHAK
ESTAMOS EN EL ÁREA DE CONDUCTOS TRONCALES.
PREPARÉMONOS PARA UN POSIBLE ATAQUE DE LOS DESECADOS.

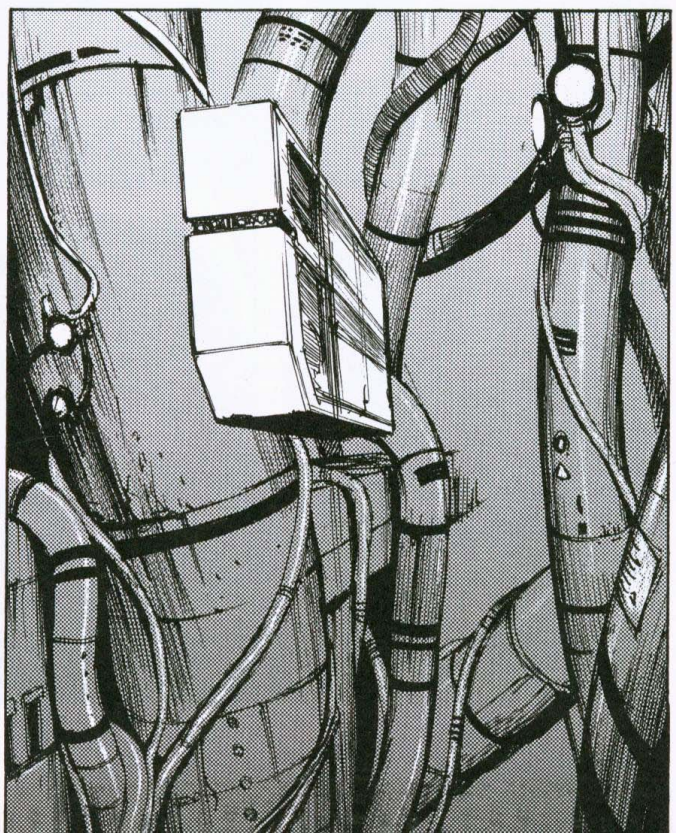

SON ESOS TIPOS DE TEZ BLANCA CON FACCIONES SIMILARES.
CLANG
¿LOS DESECA-DOS?
TENGO MI PROPIA PISTOLA.
AHÍ DETRÁS TIENES UNA PISTOLA, PRE-PÁRATE PARA USARLA.
¡TETSU! ¡MIRA ESO!
ES EL TRANSPORTE DE SAKI. HABRÁ SIDO COSA DE LOS DE-SECADOS.

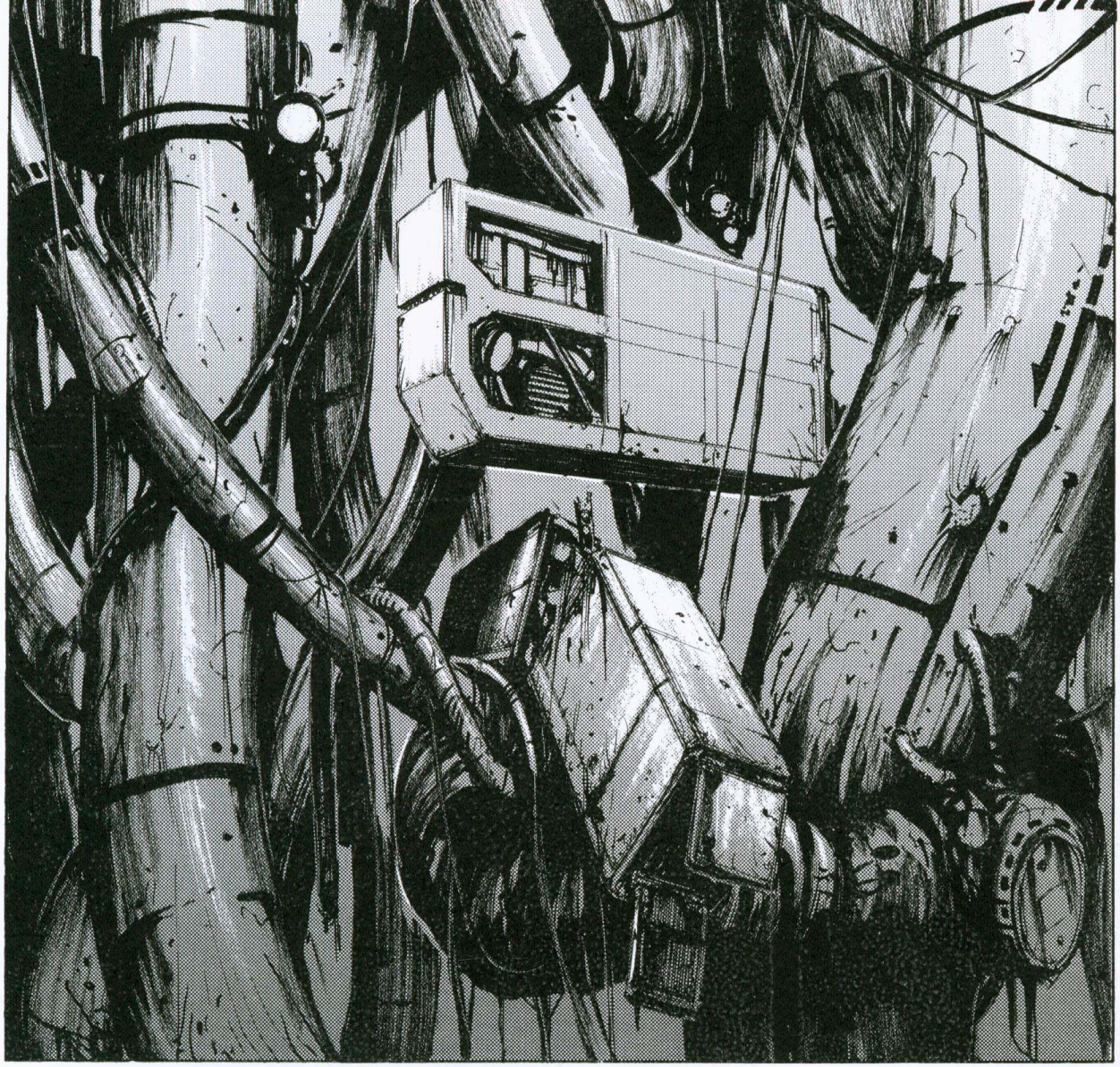

¡¡ARRIBA, TETSU!!

ES HORRIBLE. ES EL AYUDANTE DE SAKI.

BIEN, NO HAY NADIE CERCA.
¿CÓMO LO VES, YOSHIO?

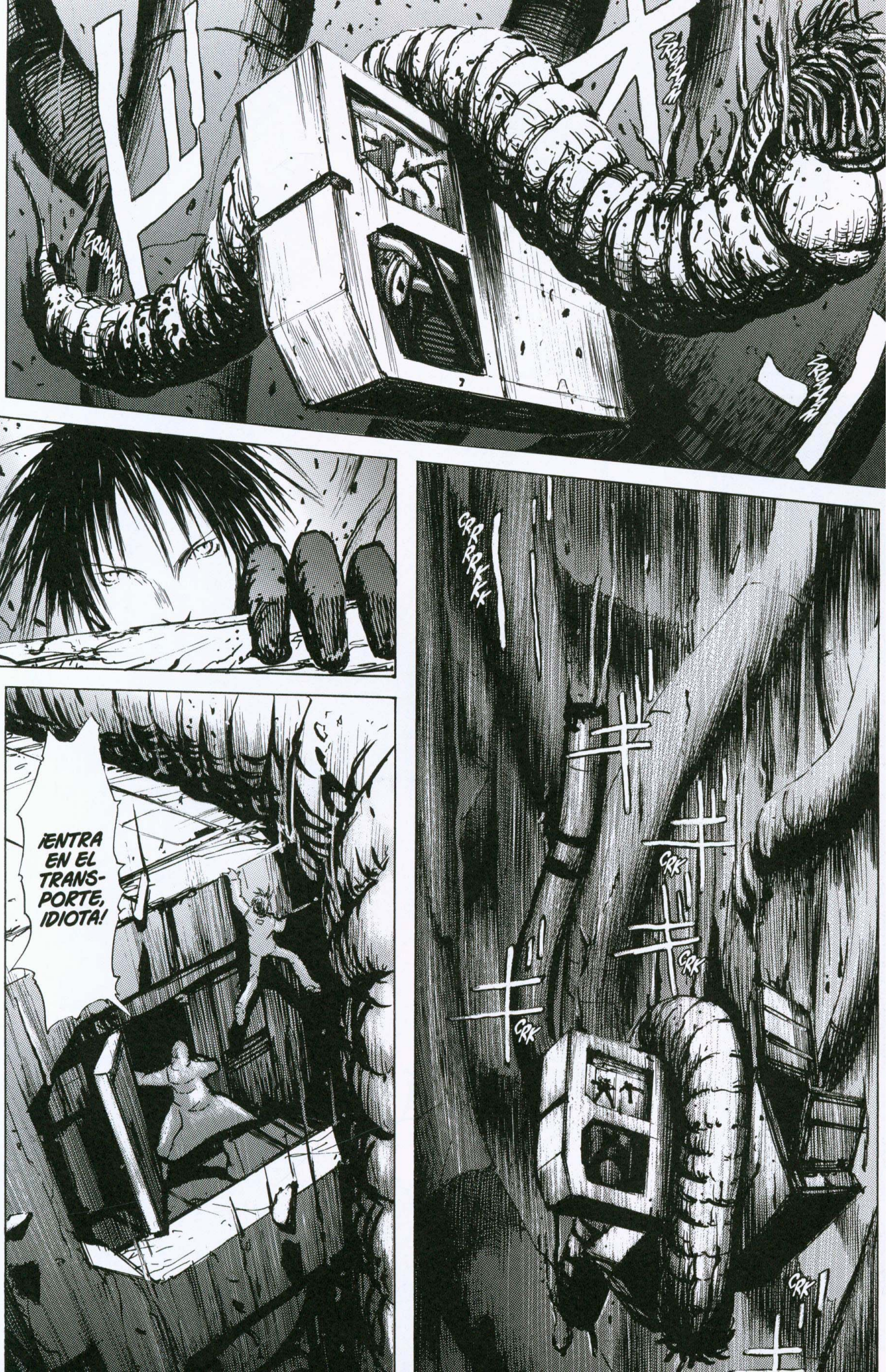
ZRUAAM
ZRUAAM
ZRUAAM
CRRRKKK
CRK
CRK
CRK
CRK
¡ENTRA EN EL TRANS-PORTE, IDIOTA!

PRRRHHH
PRAAAK
ブチッ

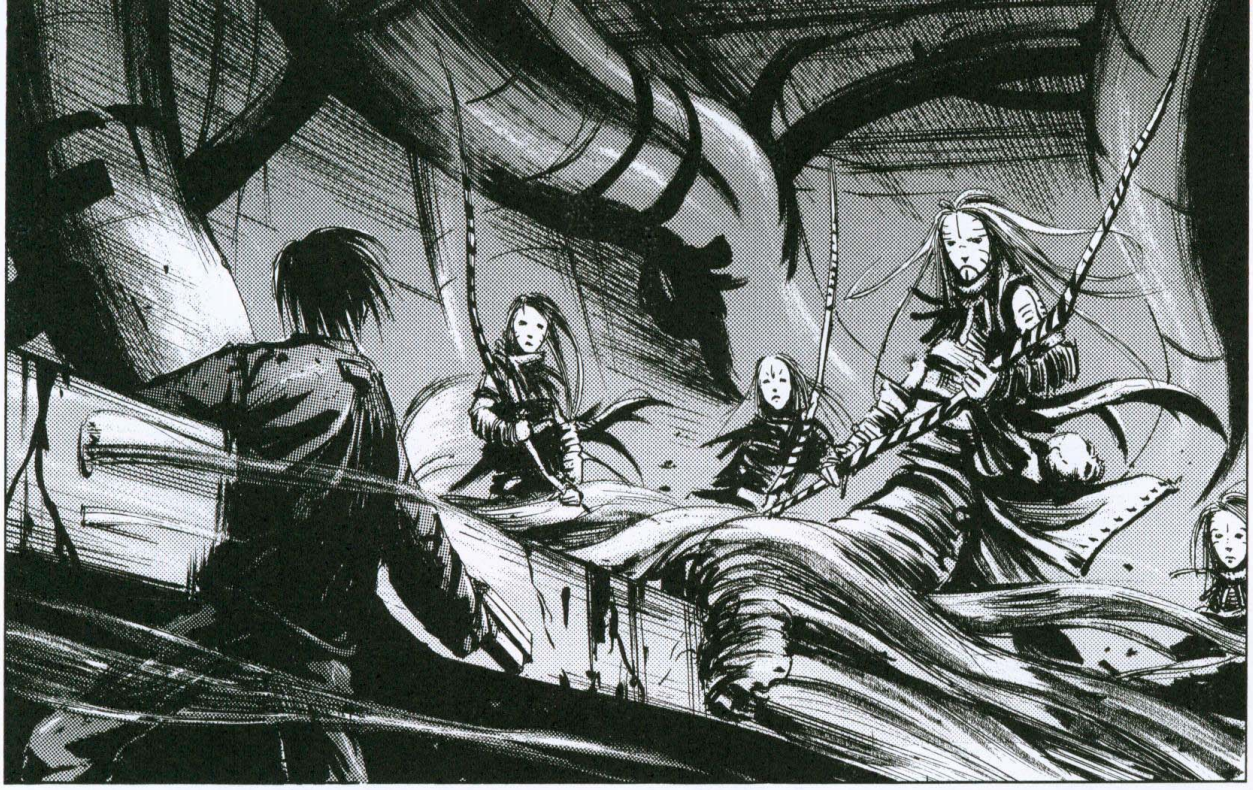

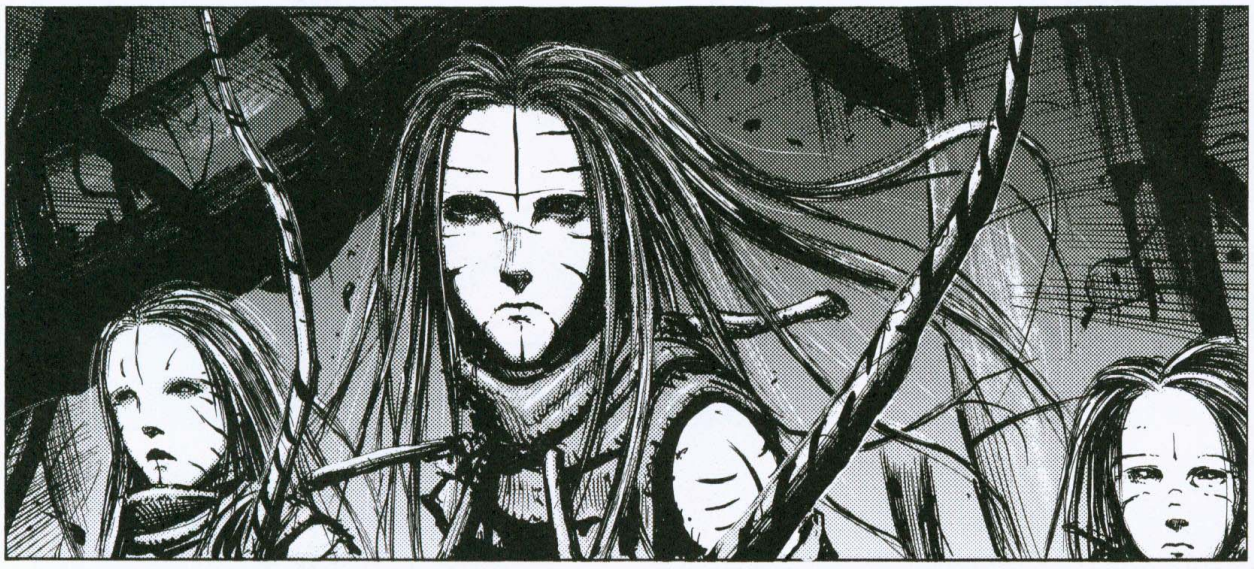

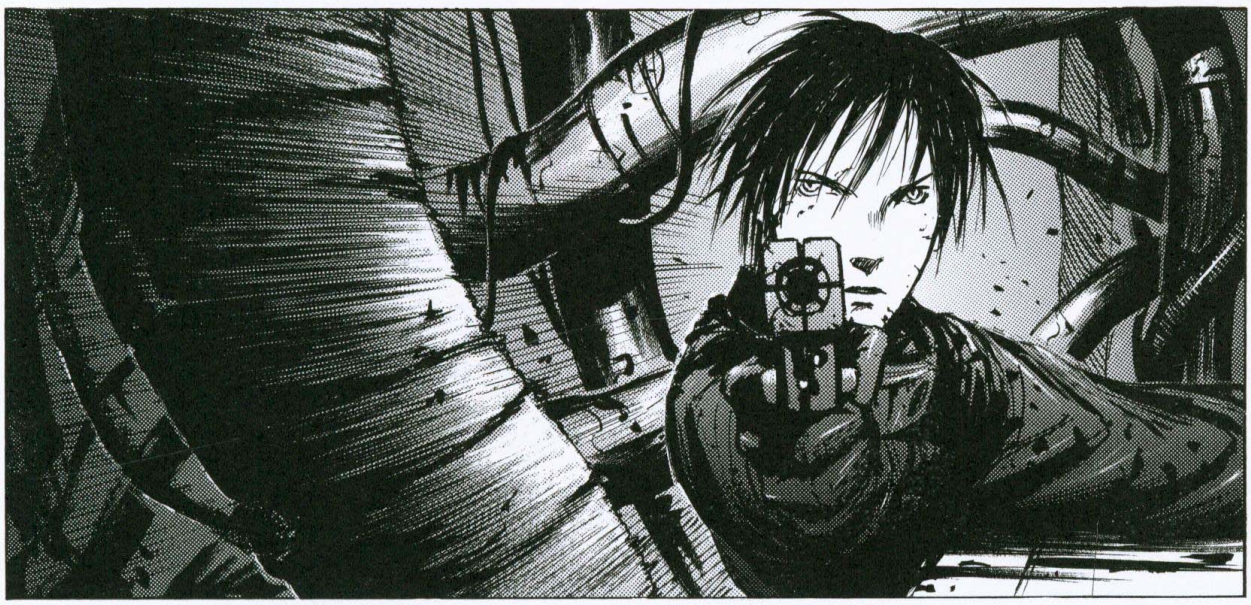

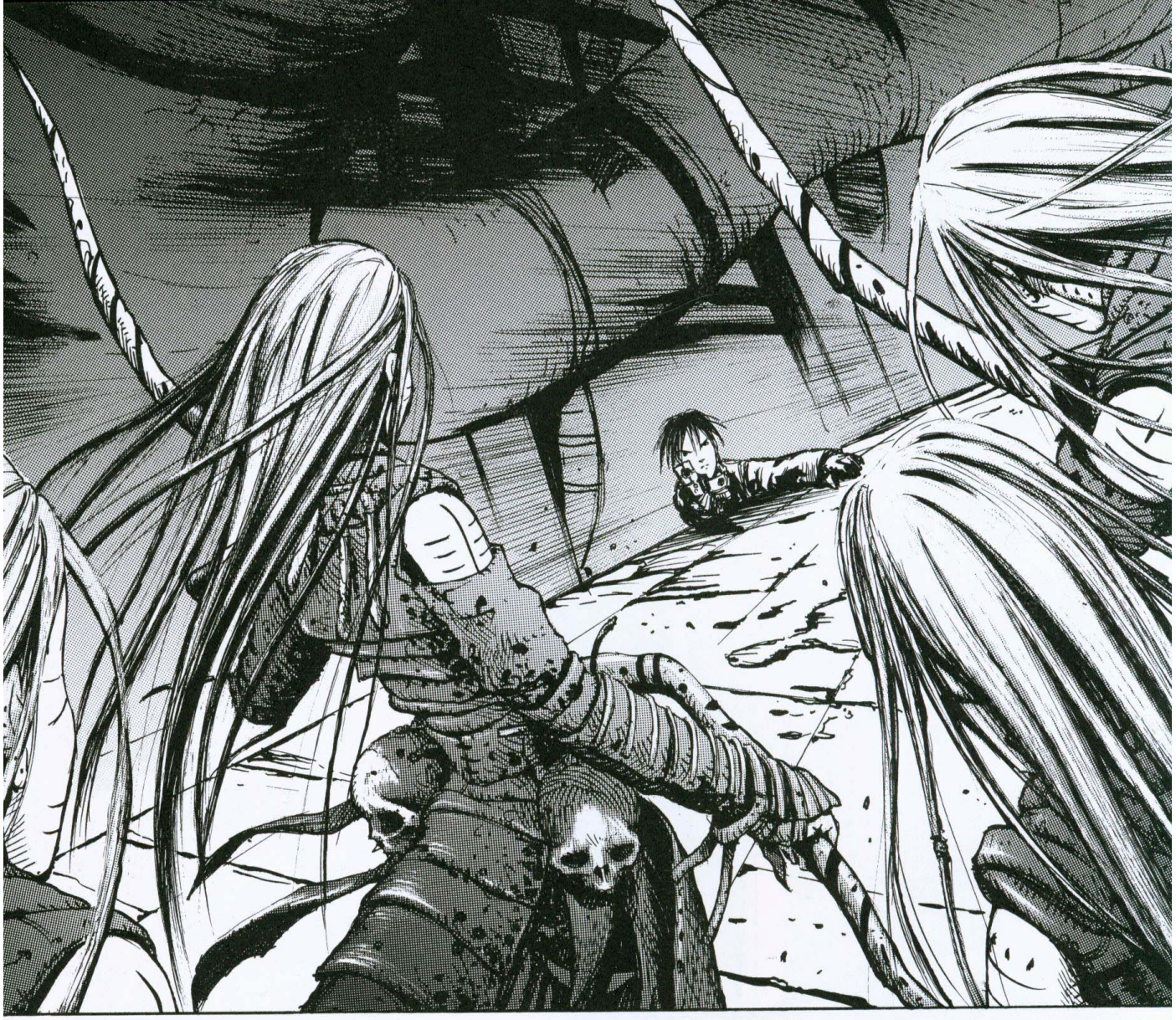

ズ
RRR

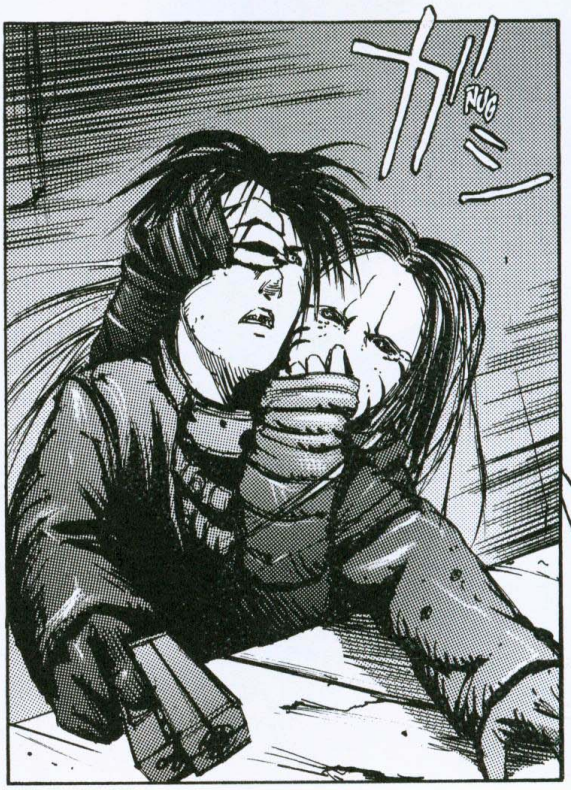
ガ
NUG
ニー

BUUM

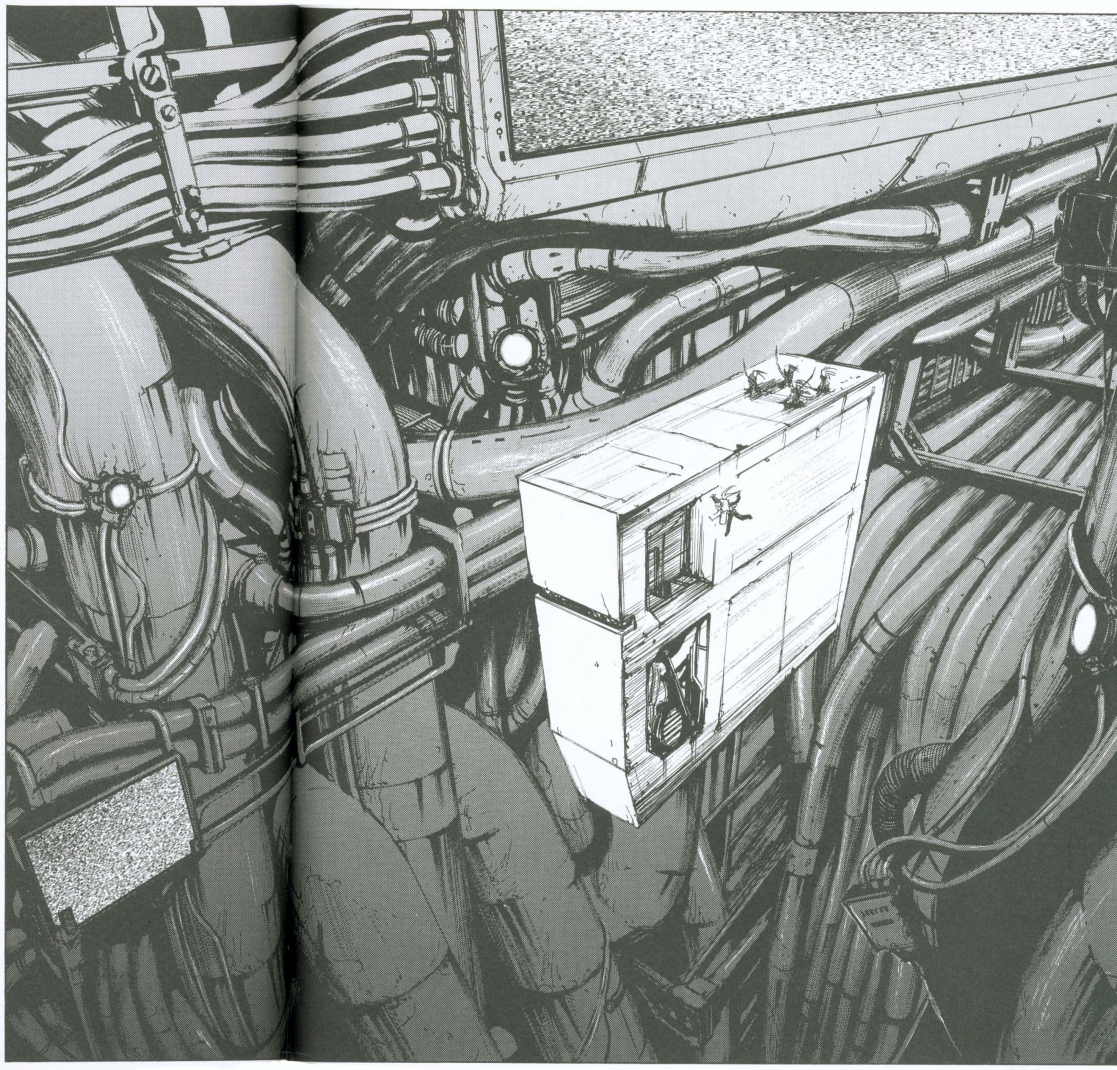

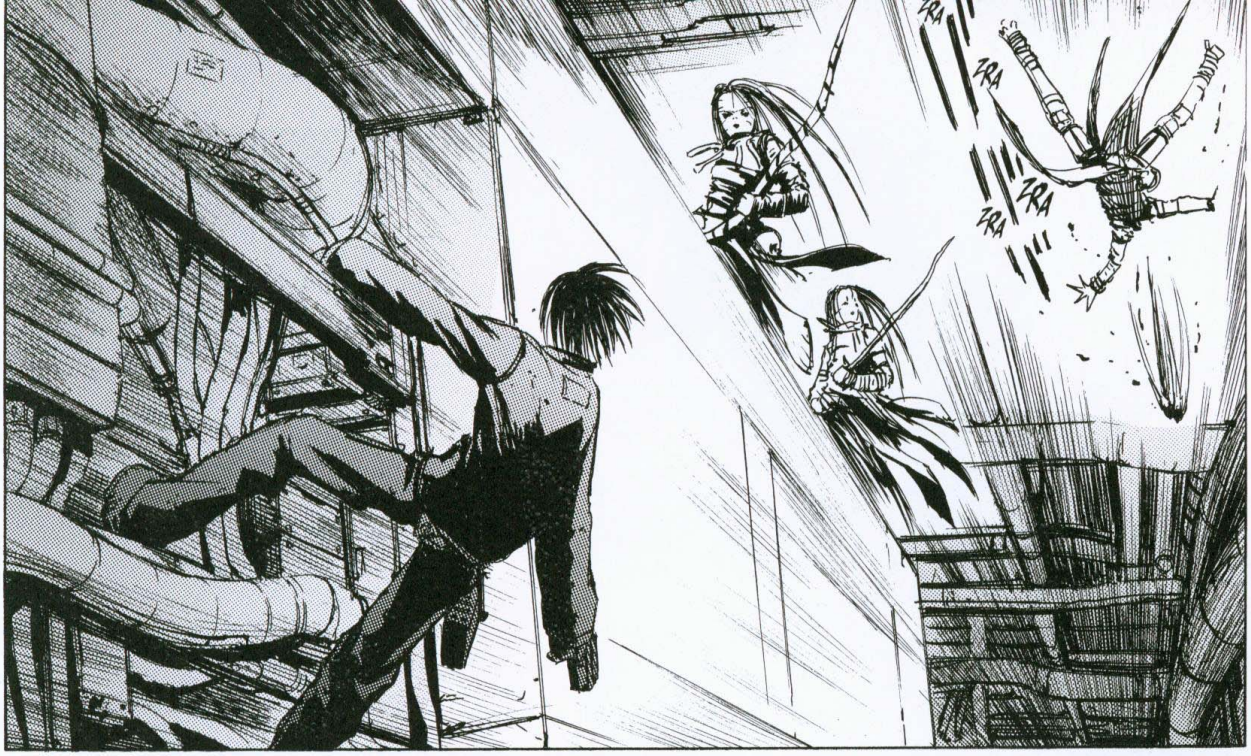
ZRA
ZRA
ZRA

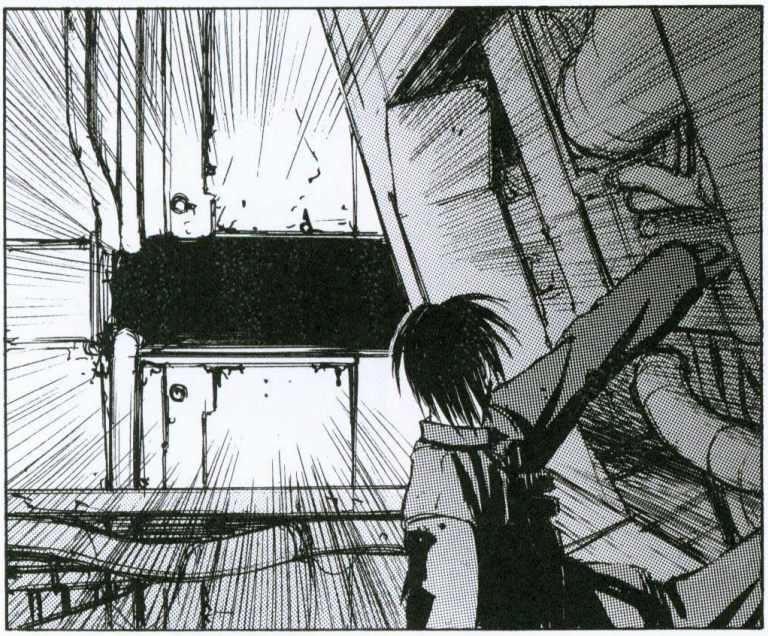

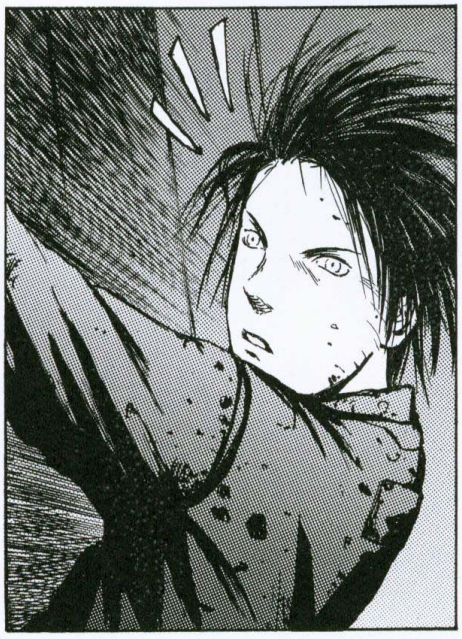

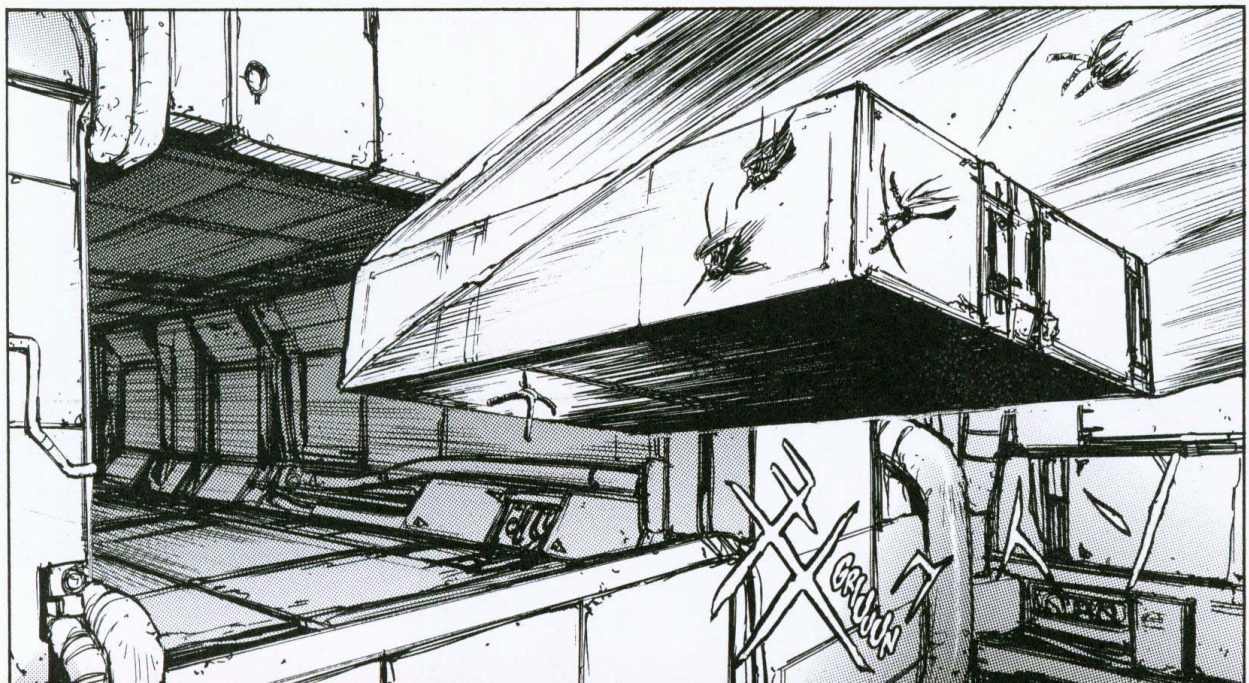
GRUUU

ZBOOM
TAP
TAP
TAP
TAP
TAP
TAP
TAP
TAP
TAP

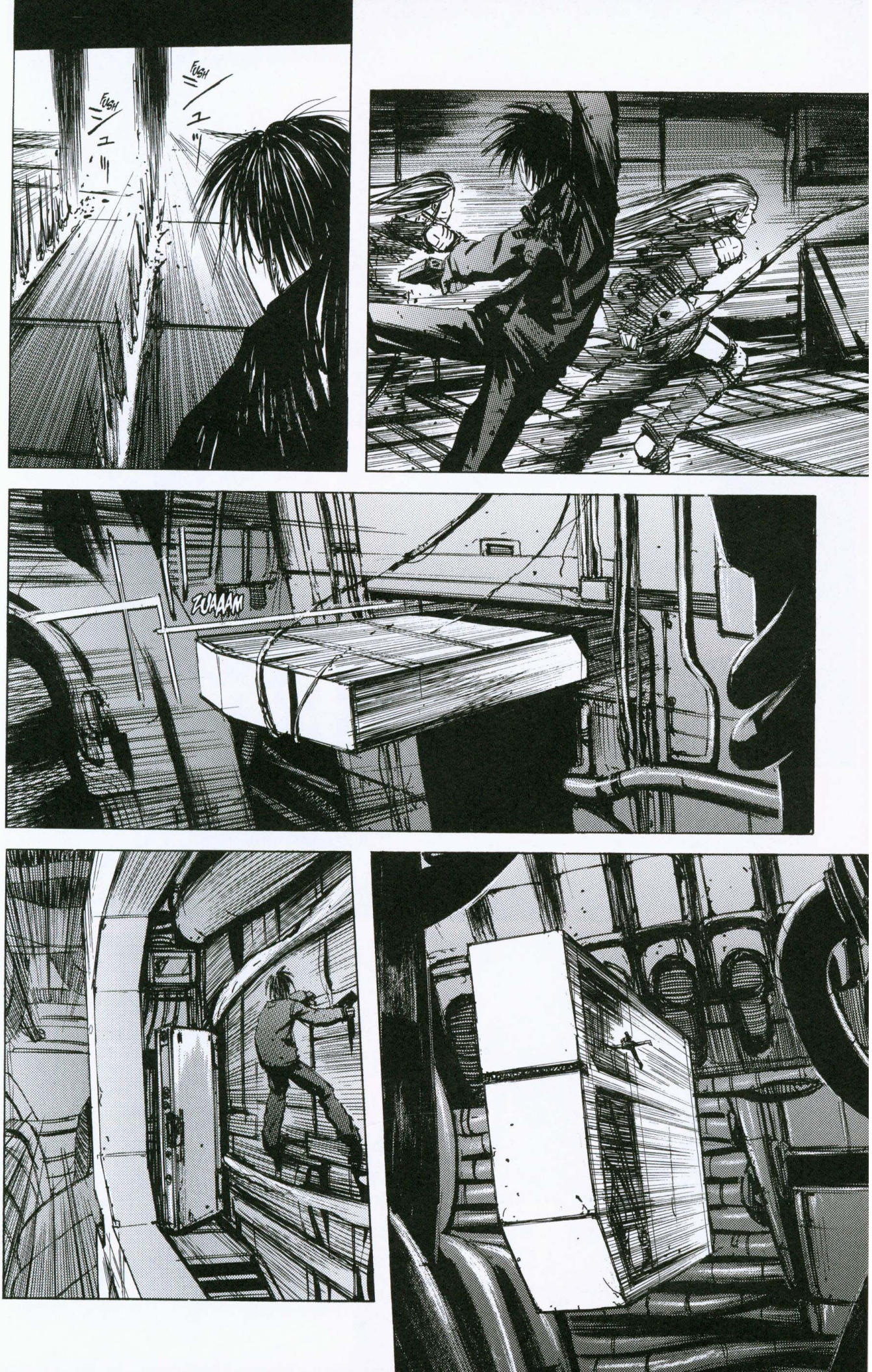
FUSH
FUSH
ZUAAAM

ドガッ
PUOOOF
ガギ
ZRAK
ガン
CHAK

¡TETSU!
¡¡KILLY!!
¡¡KILLY!!
¡DETÉN A ESTE TIPO, RÁPIDO!
BUANG
BUANG
BUANG
BUANG

BAANG
ゴゴゴゴ

¡¡AGUANTA ESTE TUBO COMO SI TE FUERA LA VIDA EN ELLO, ¿ENTEN-DIDO?!!

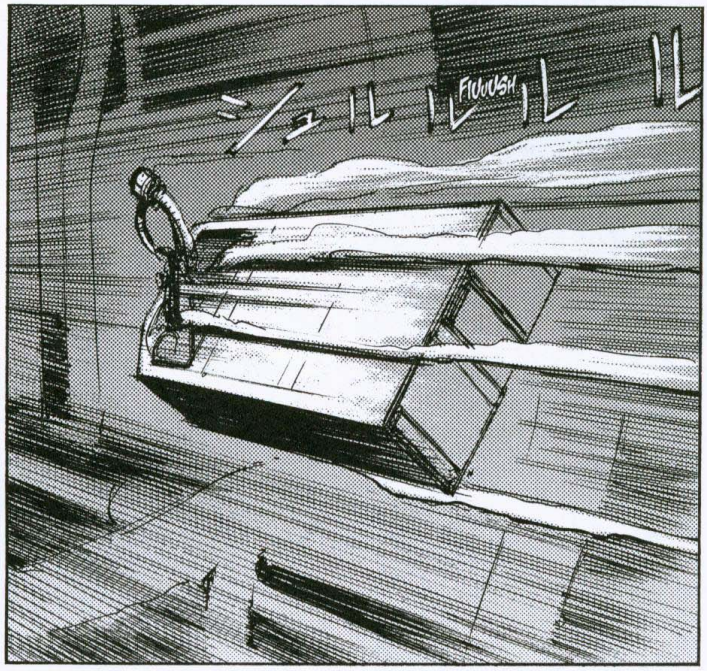
FWUUUSH

¡¡RESISTE, NO FALTA MUCHO PARA LLEGAR A KAITO!!

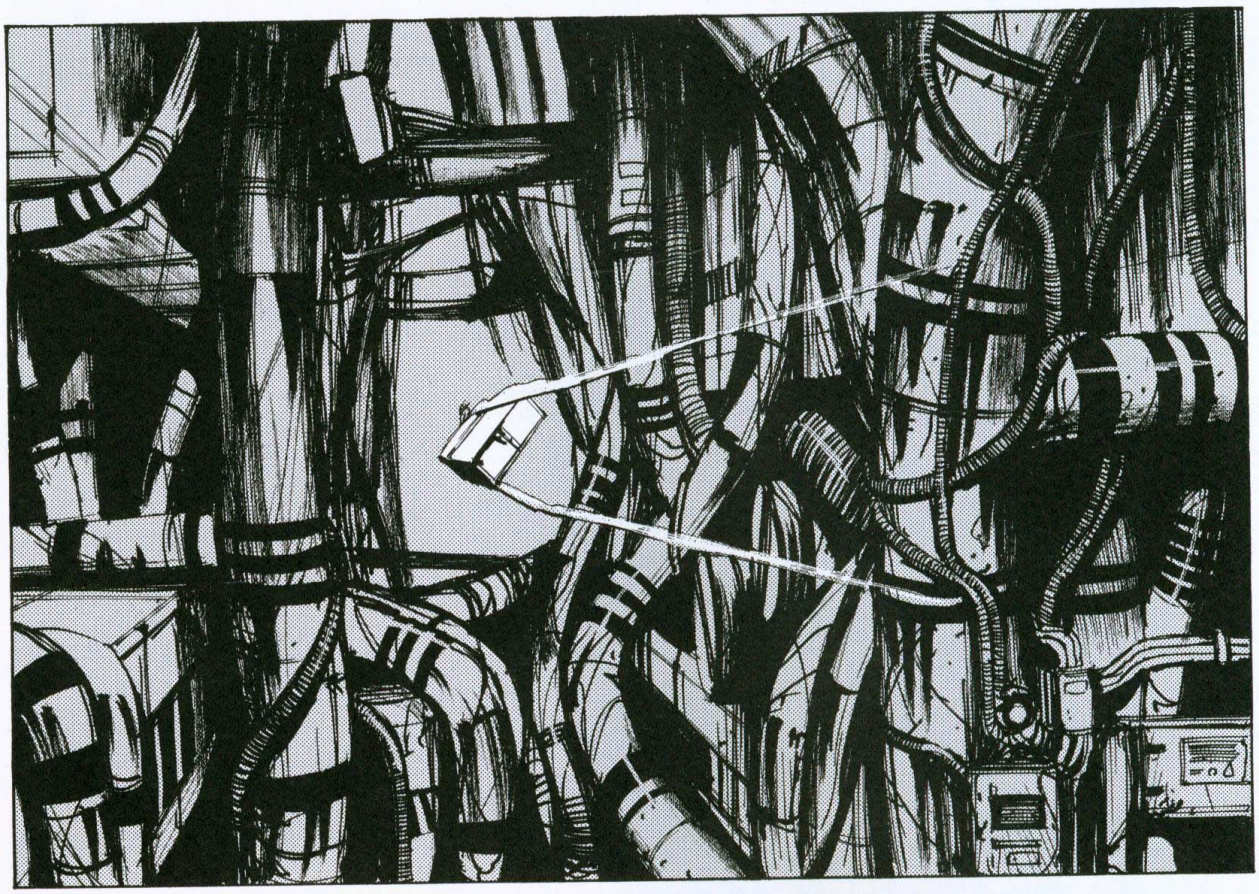

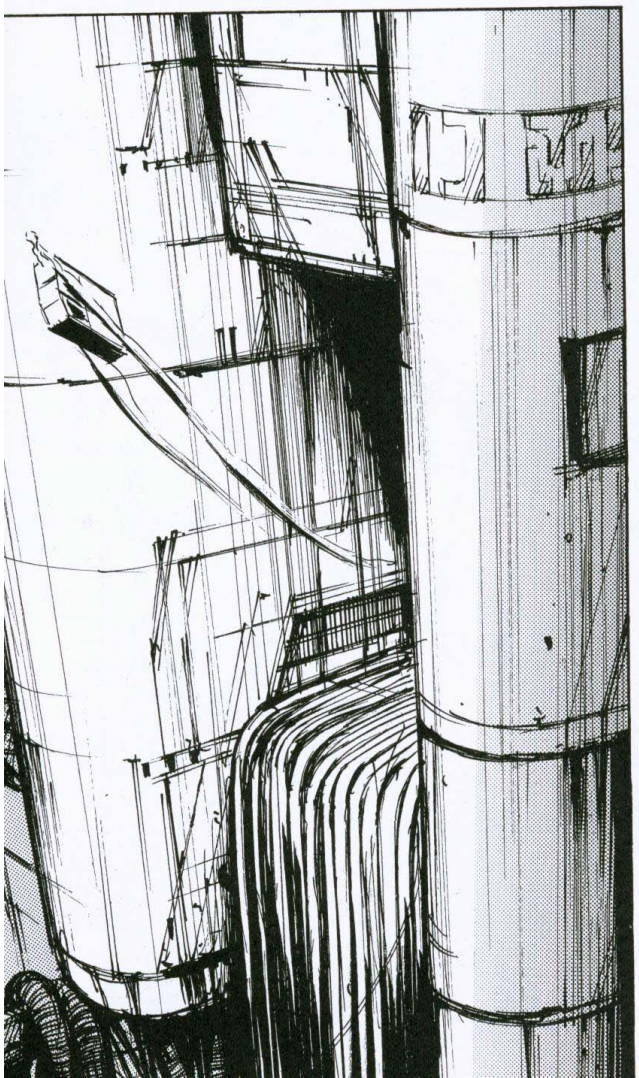

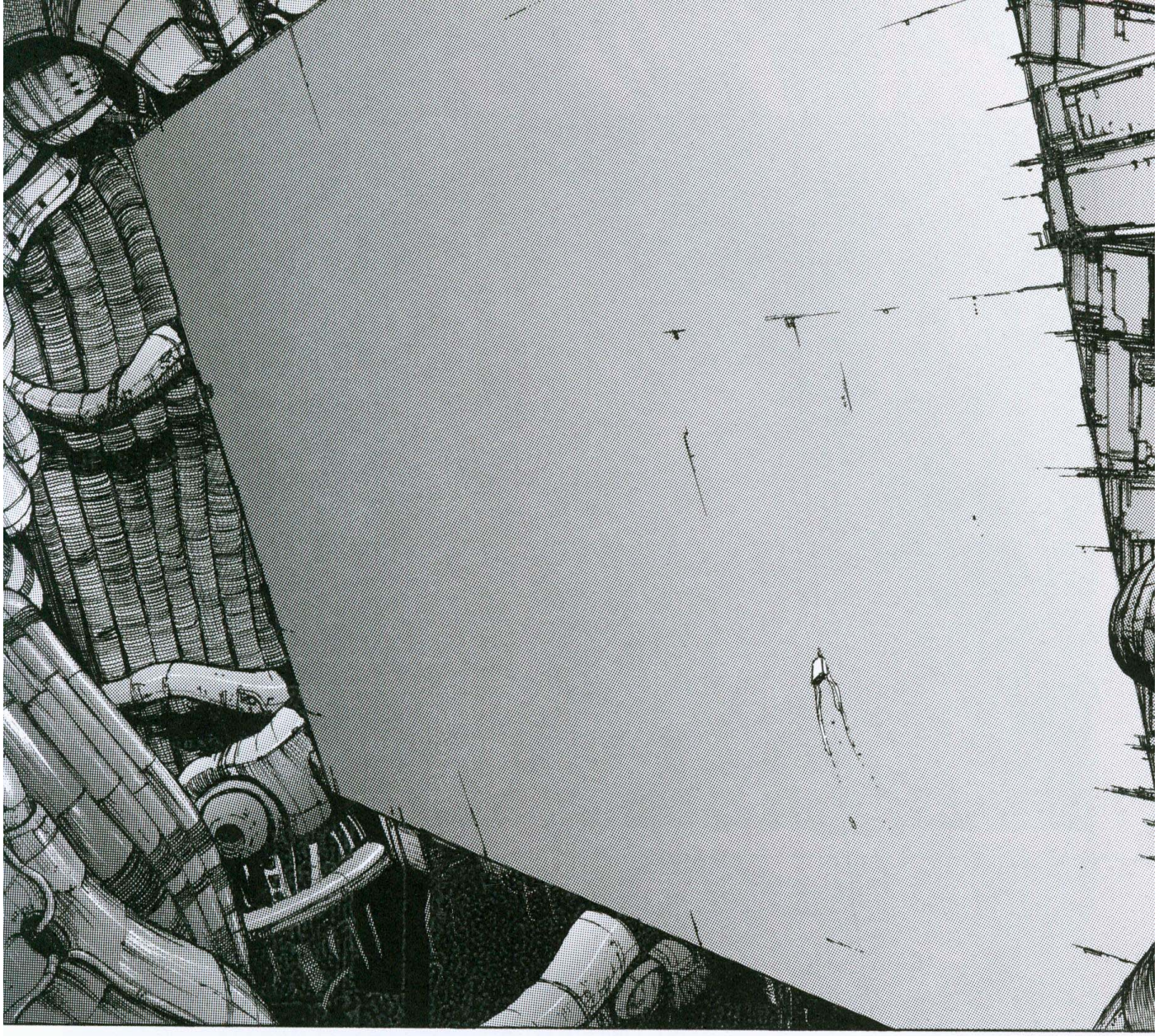

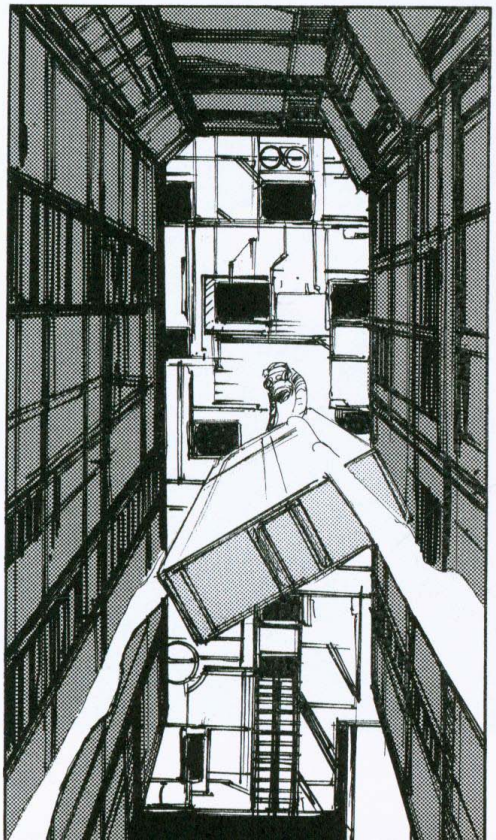

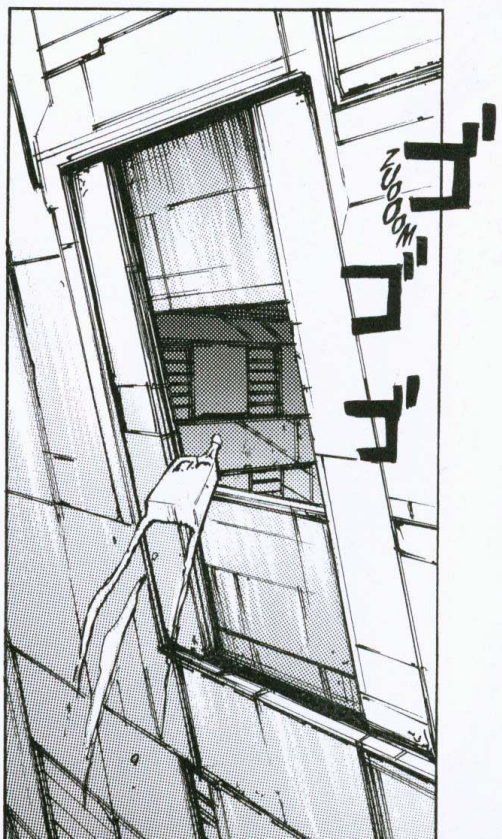
ゴゴゴゴゴゴ

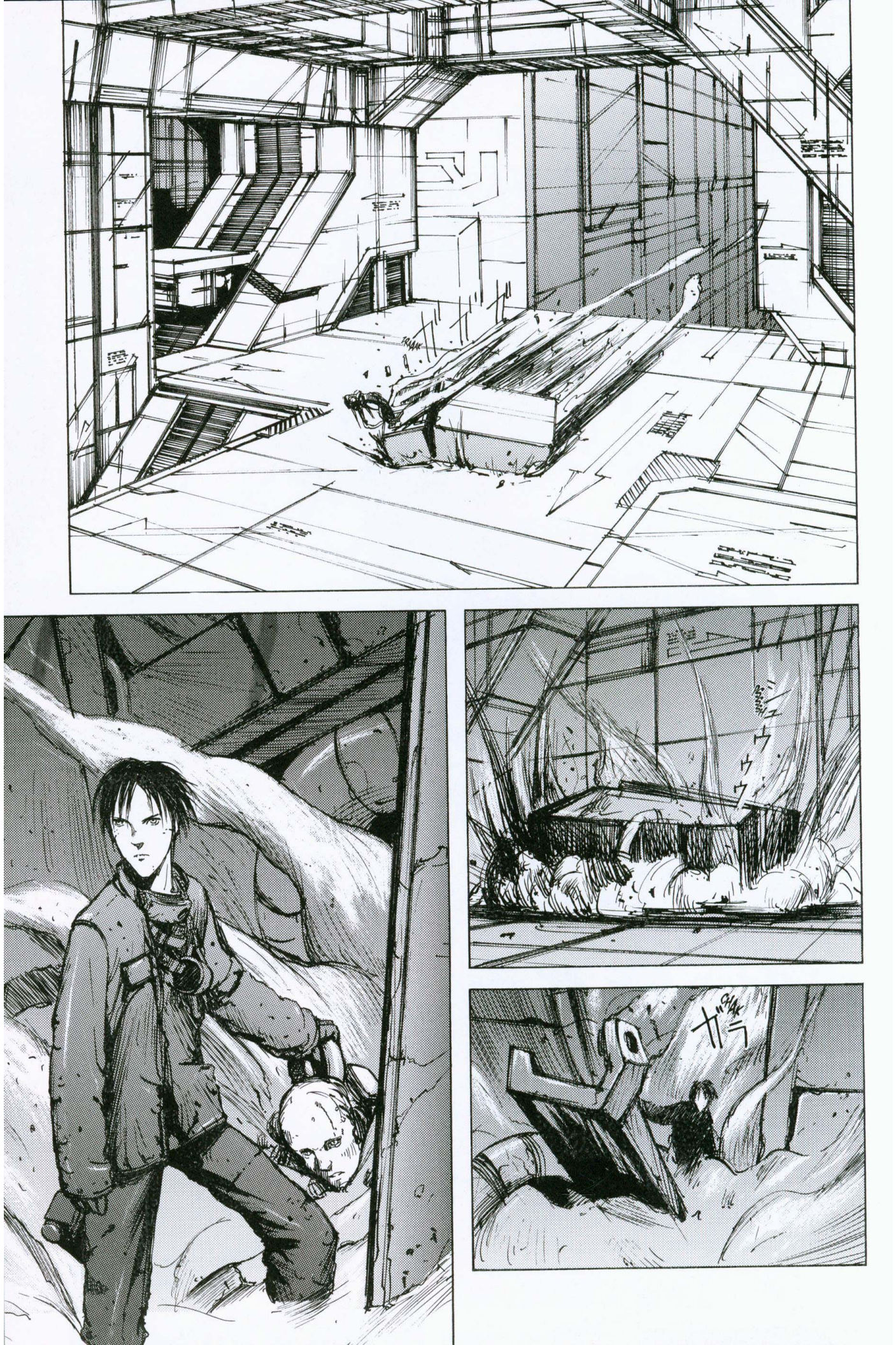
FRAAK
シュウウウ
CHAK
ガラ

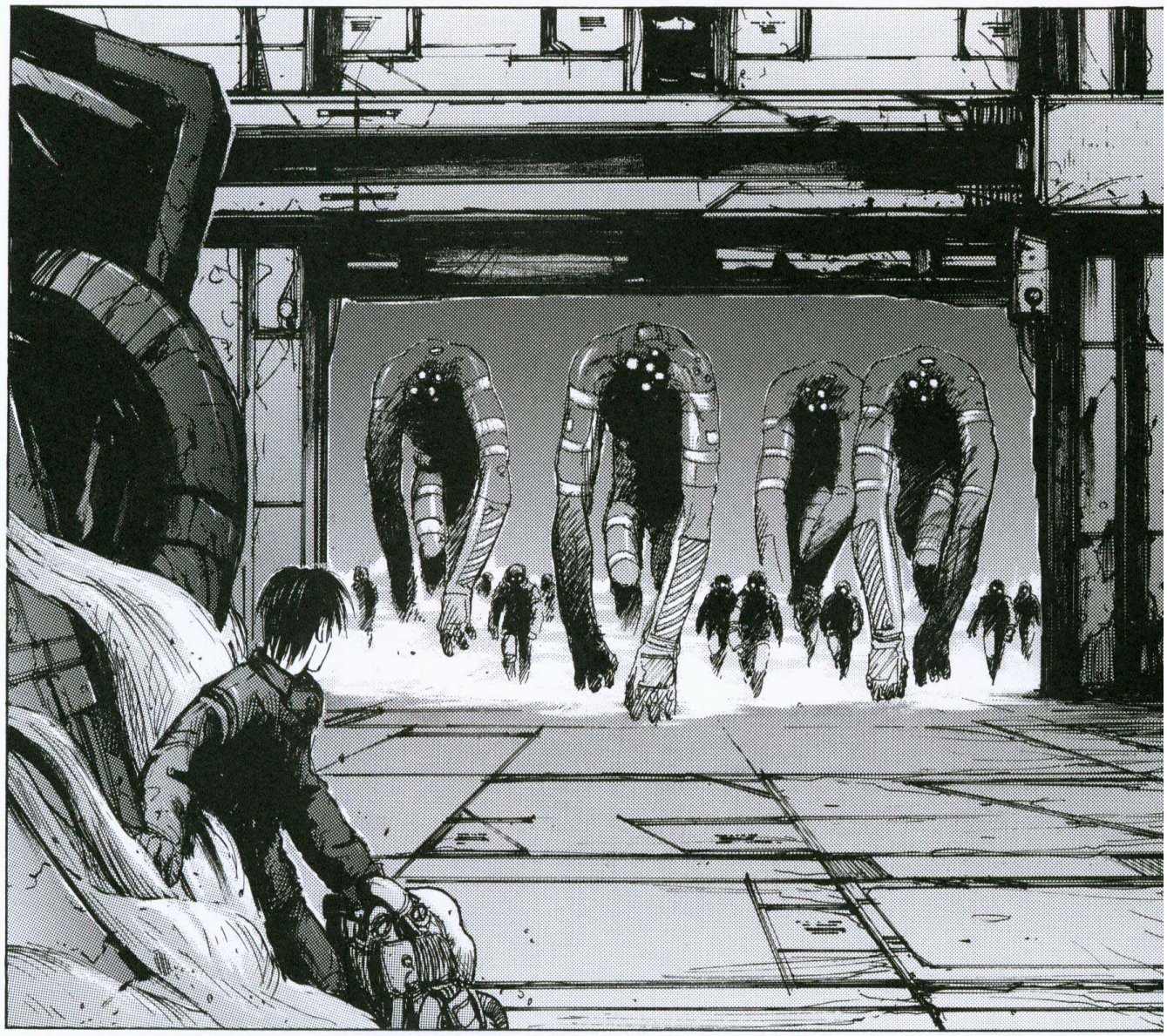

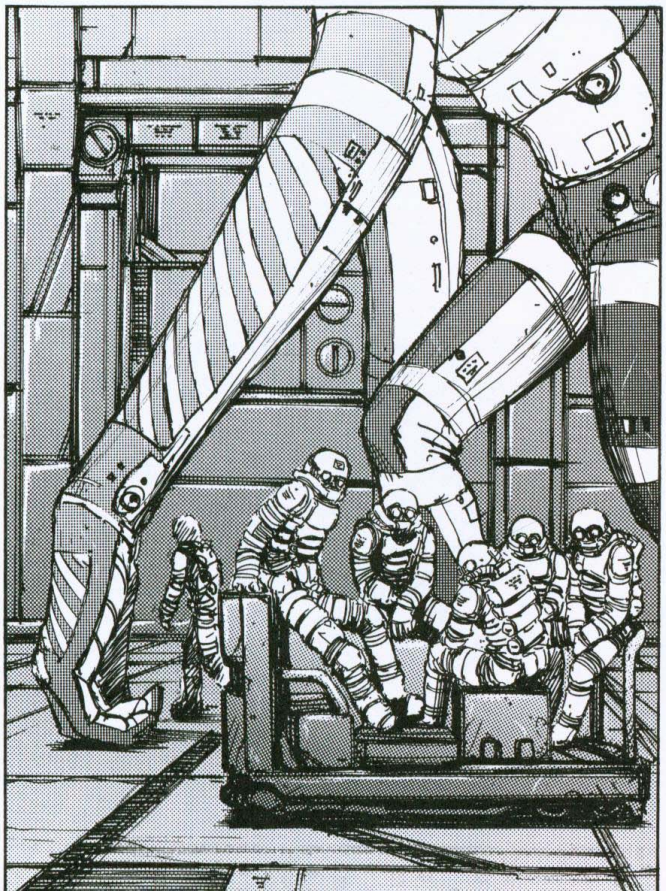

SON DE SEIDENSHA, RECOGERÁN EL MATERIAL.

ミシュウ
ガリ
ガリ

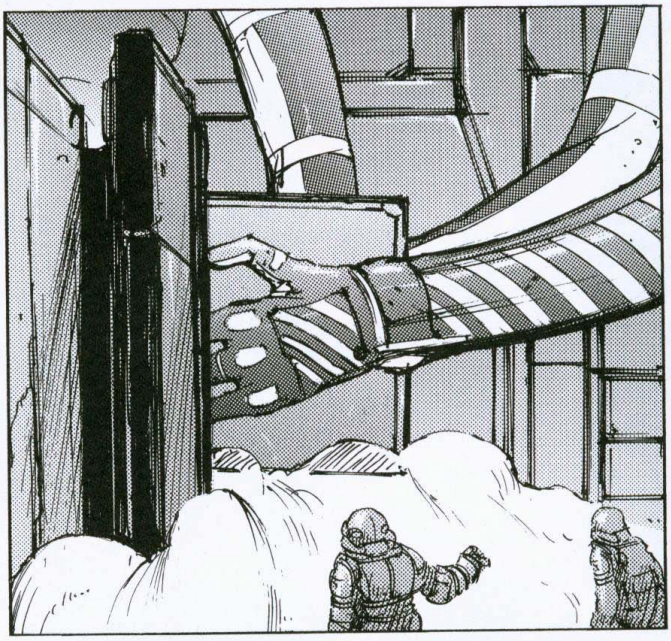

LO HAS HECHO MUY BIEN, HEMOS CONSEGUIDO QUE LA CARGA APENAS HAYA SUFRIDO DAÑOS.
ガシャ

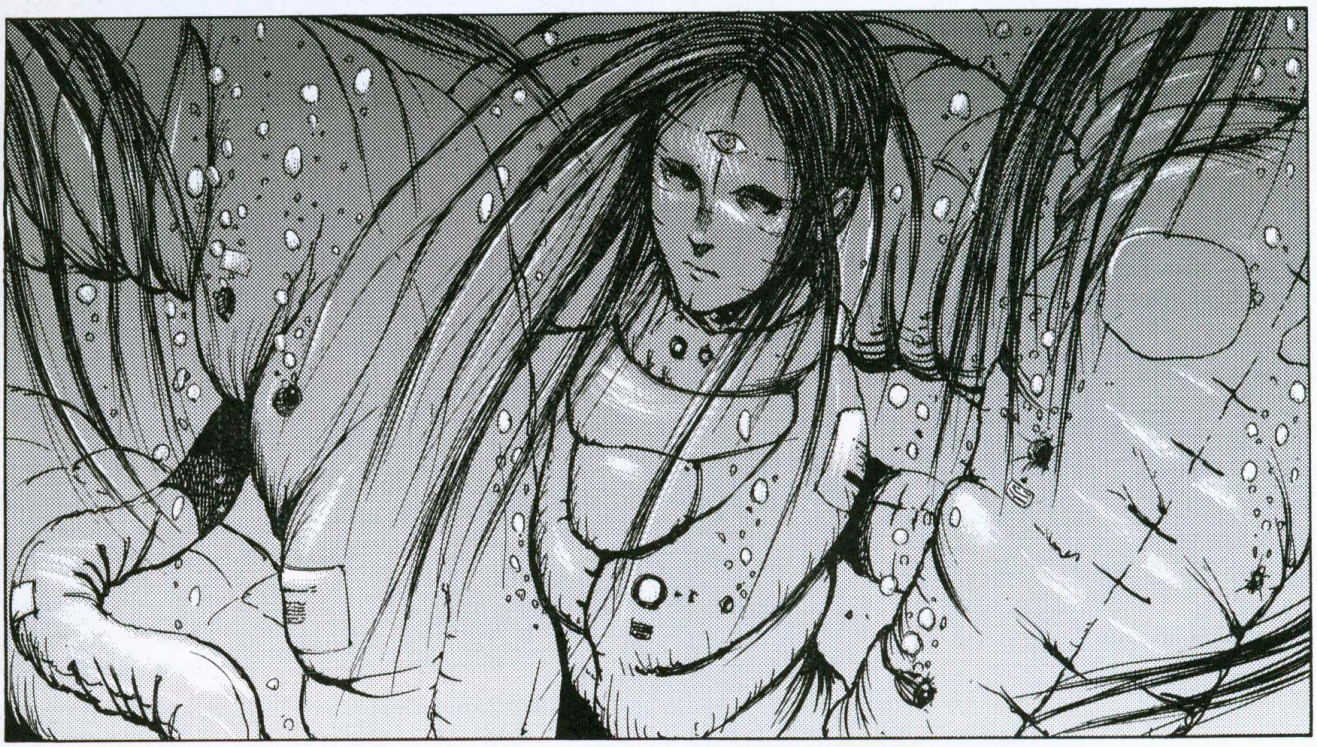

DICEN QUE LOS CUERPOS DE LOS DESECADOS SON UNA MARAVILLA.
EL OTRO DÍA, UN TIPO DE LA SEIDEN-SHA ME DIJO EL PRECIO QUE COBRAN POR TRAS-PLANTE.
ME QUEDÉ ATÓNITO. PERO BUENO, DE TODAS FORMAS NO QUIERO CONVERTIRME EN UN NEUTRO.

LOS DESECADOS NO PRE-TENDÍAN ROBAR EL CARGAMENTO, ¿NO?

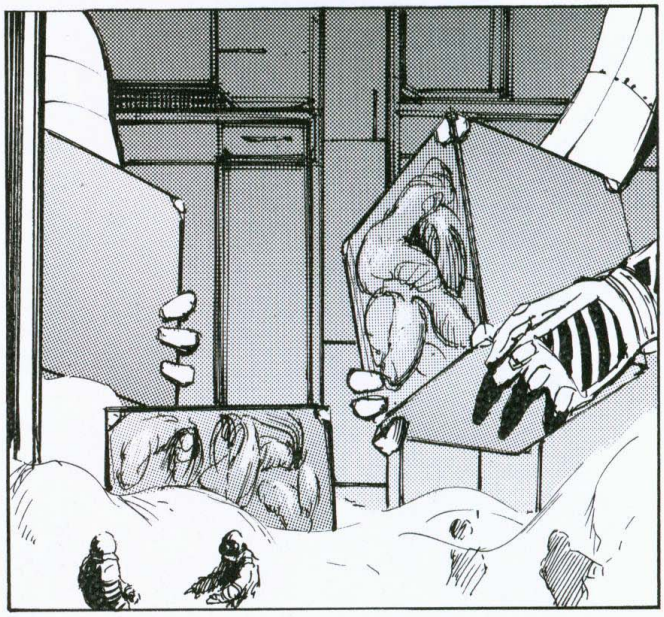

TCHAK!!
シャキン

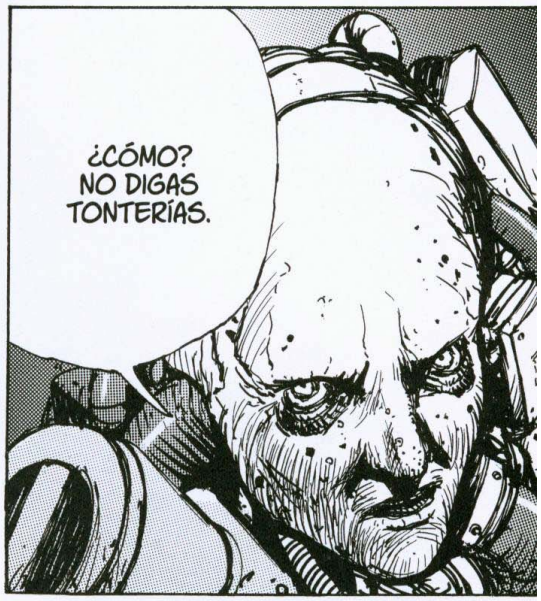
¿CÓMO?
NO DIGAS
TONTERÍAS.

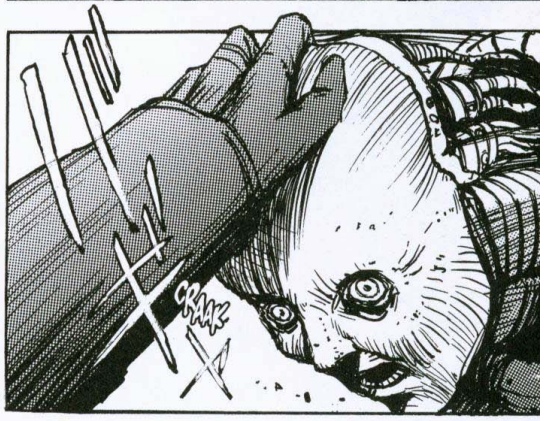
CRAK

CRUUSH

キュイーン

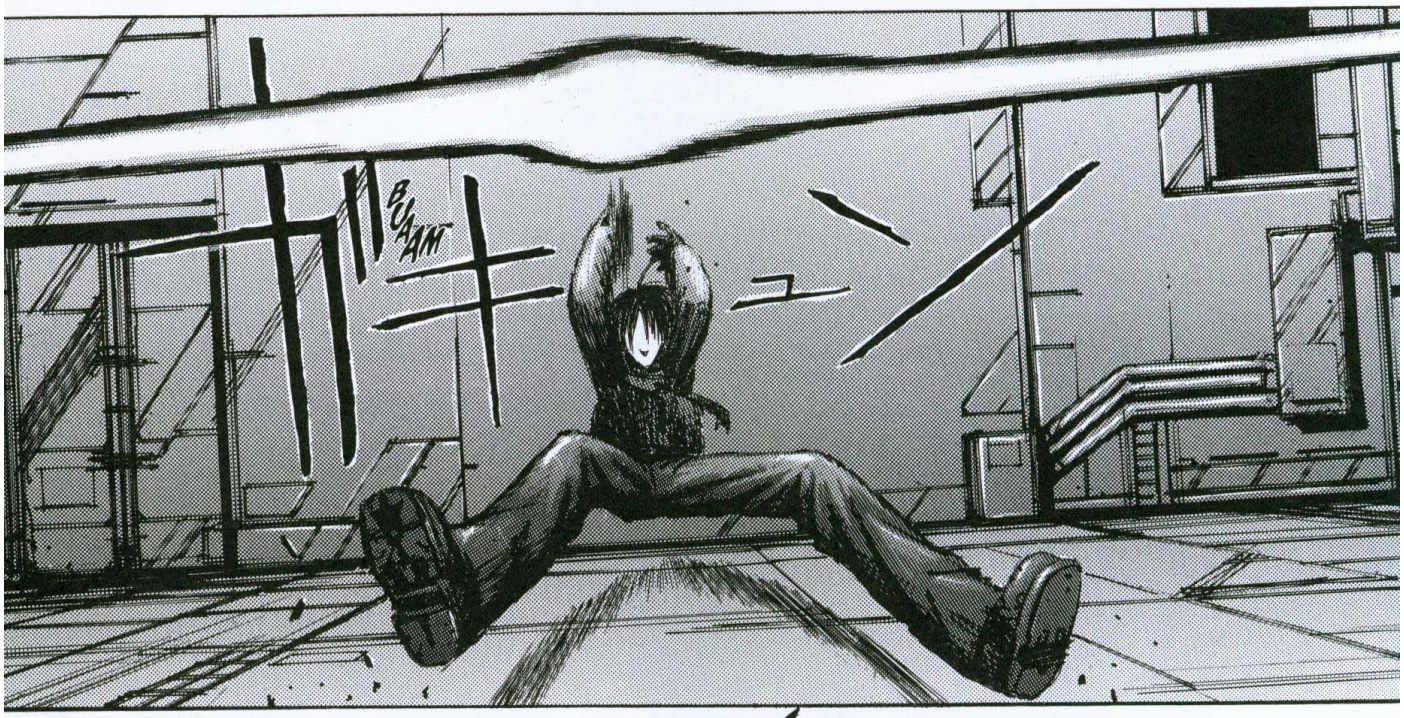
BUAM

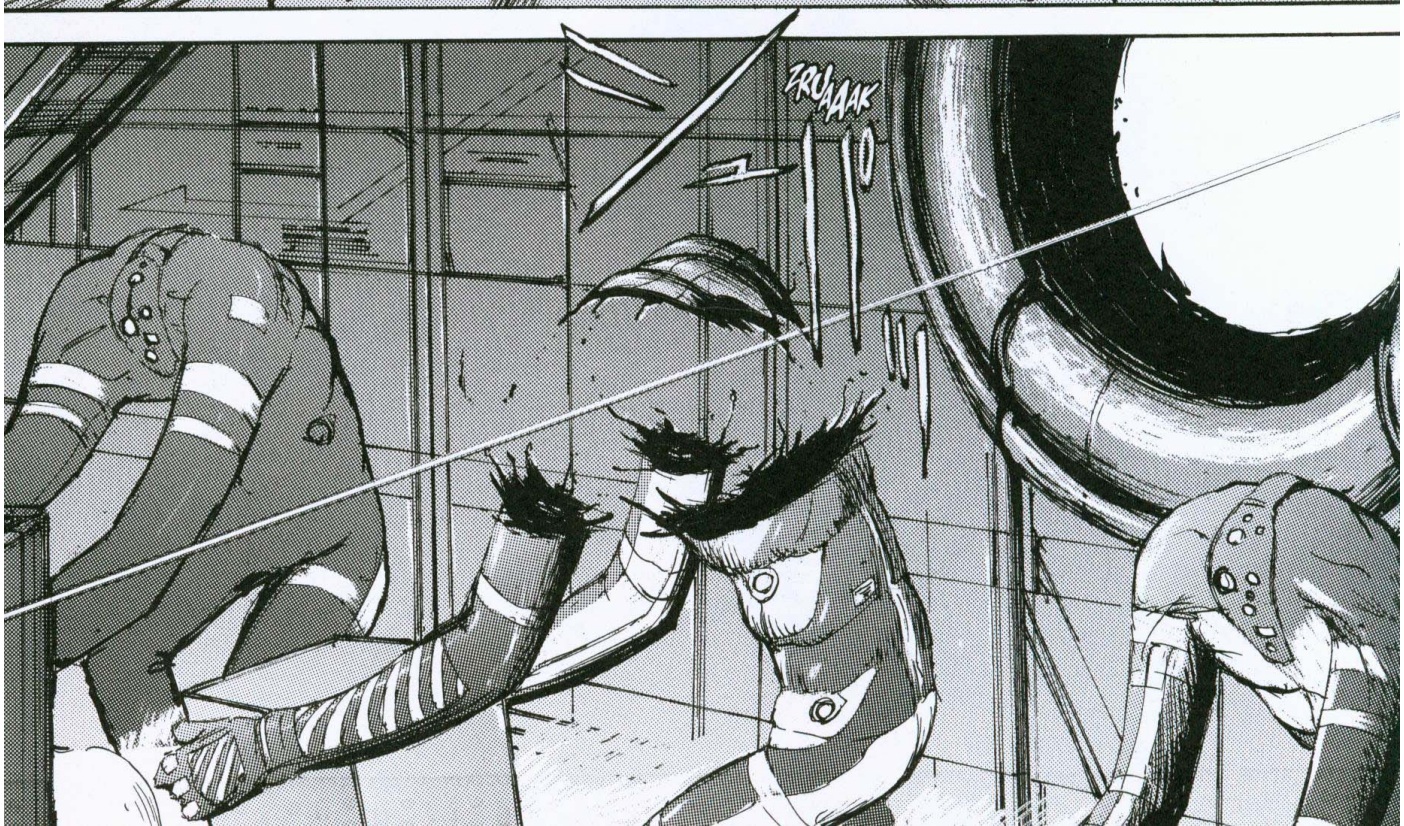
ZRUAAAK

VRUOOM

ゴゴゴゴゴ
ZRUUM

¡HUYE! ¡ES UN LANZADOR DE PARTÍCULAS GRAVITACIONALES!

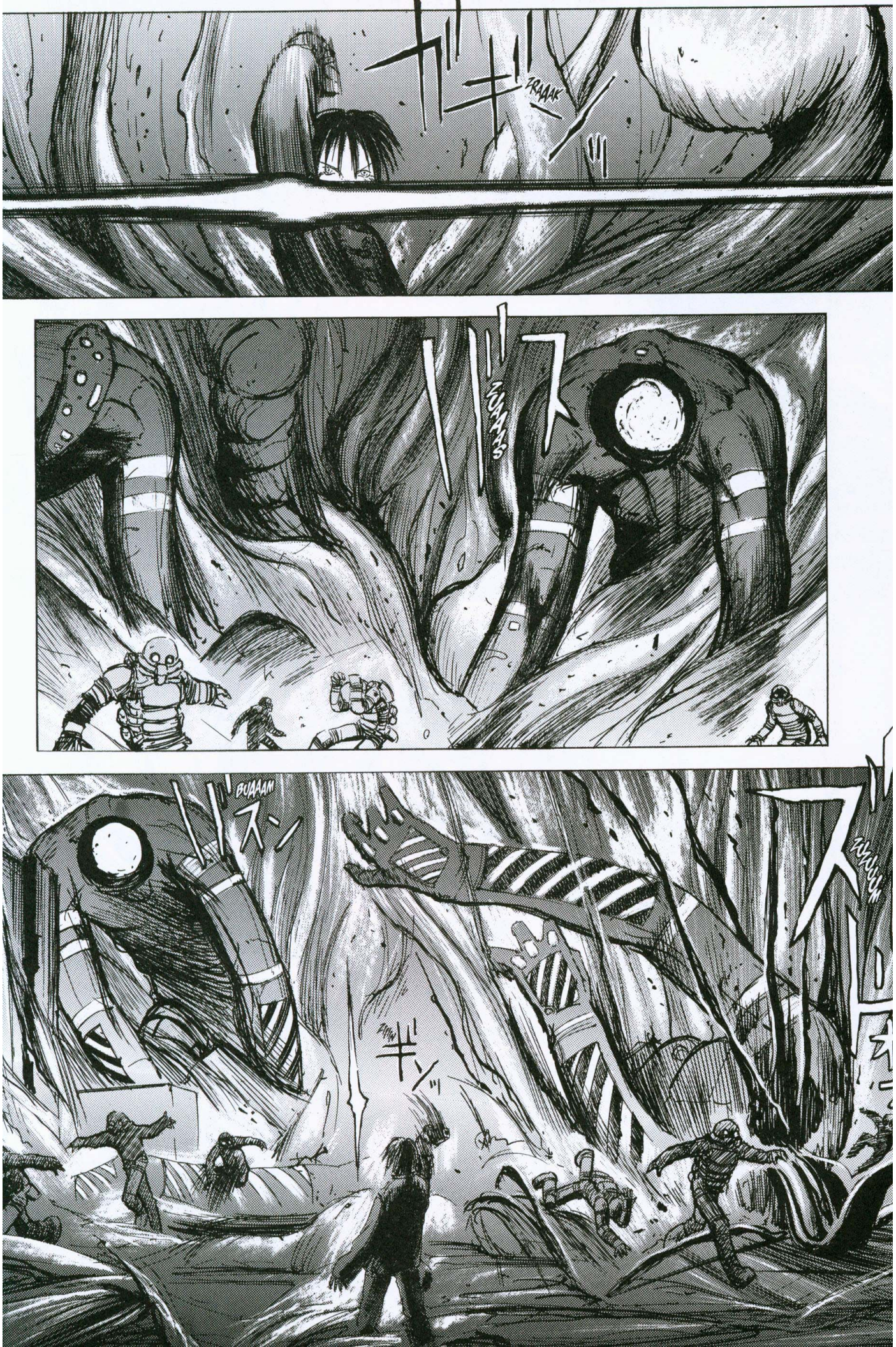
TRAAAK
ZUAAAS
BUAAAM
ZUUUUM

PUCH
CHC

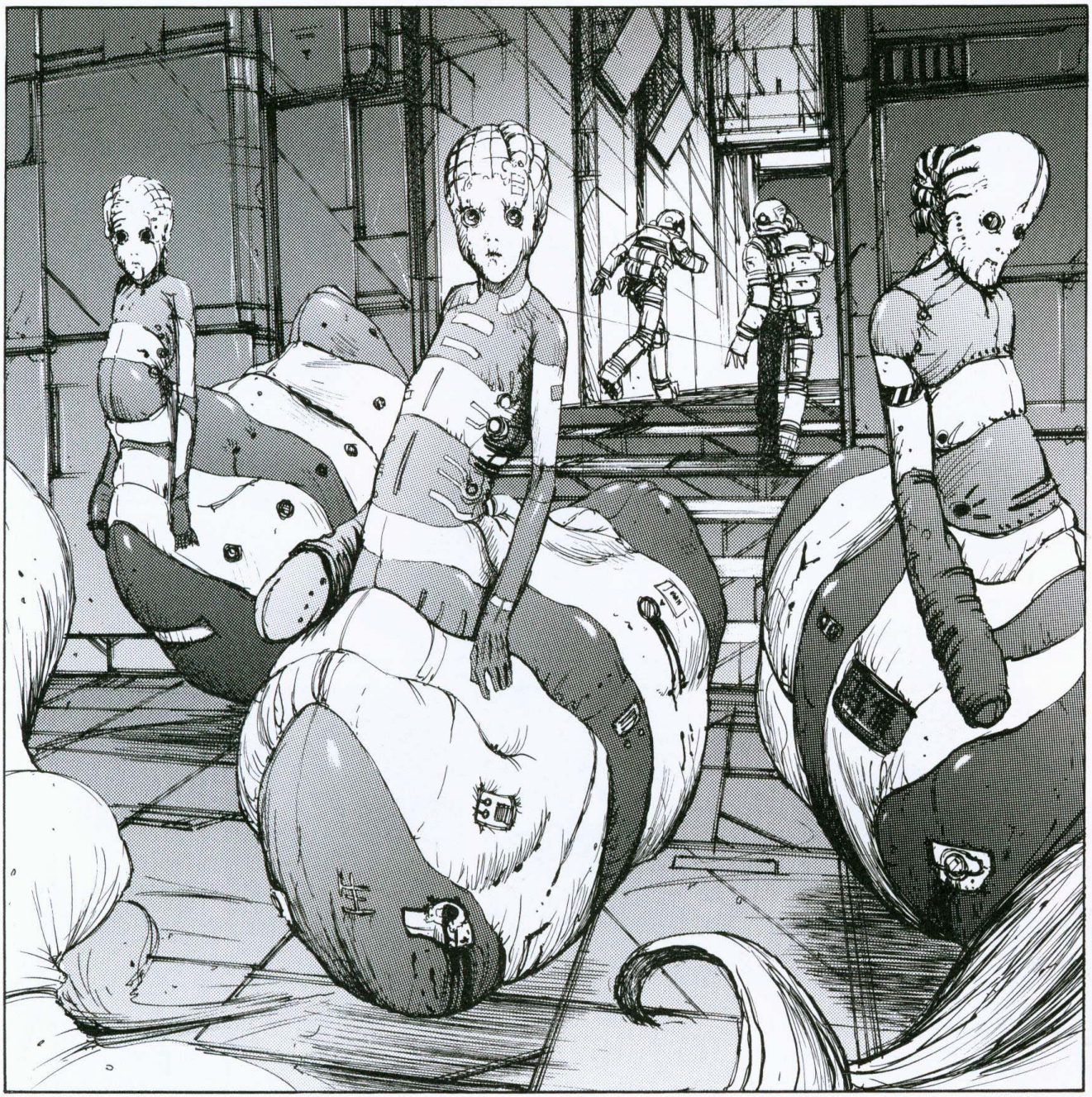

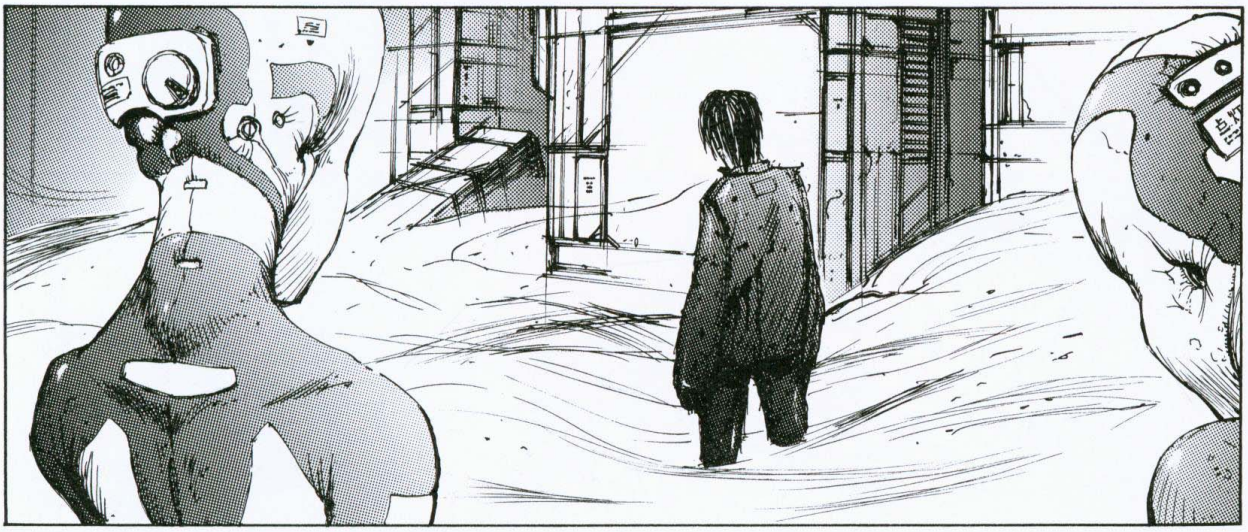

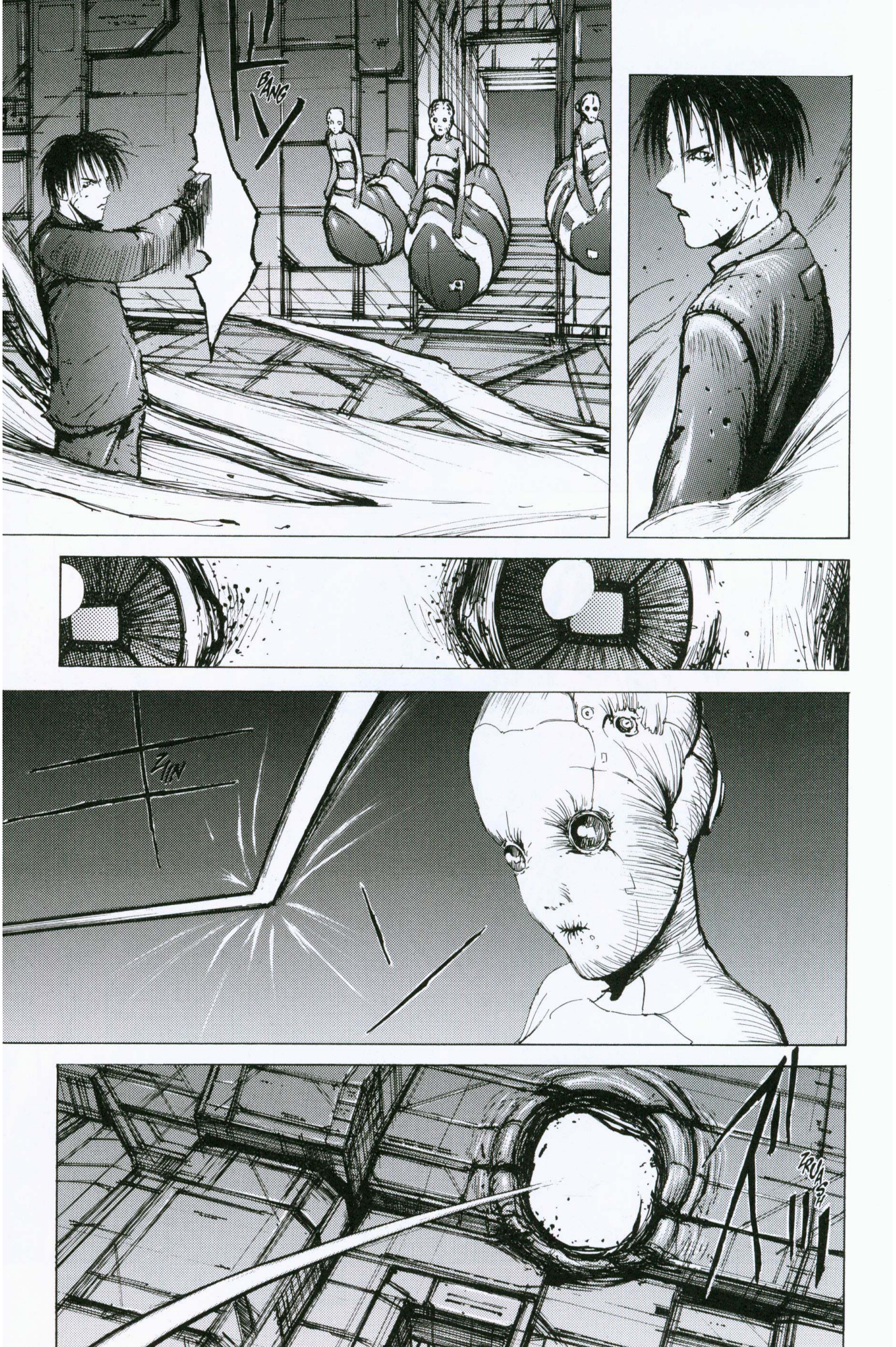
BANG
ZAN
ZRUASH

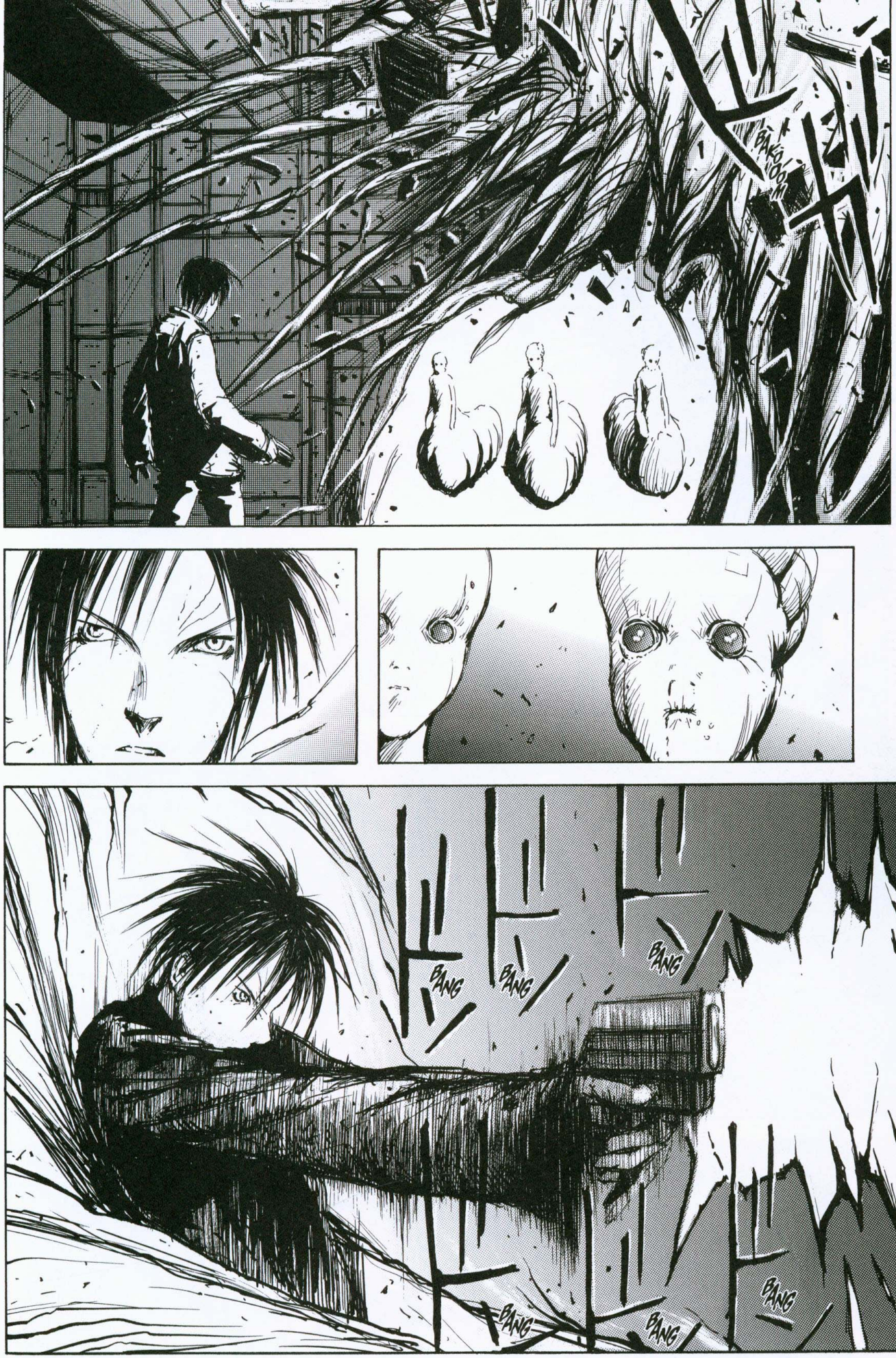
BAKOOM
BANG
BANG
BANG
BANG
BANG
BANG

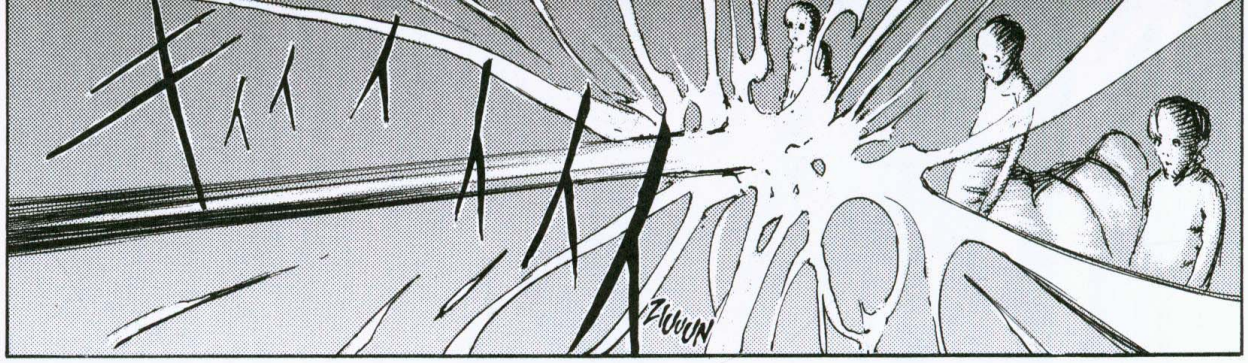
ZIUUUN

GUAAGH

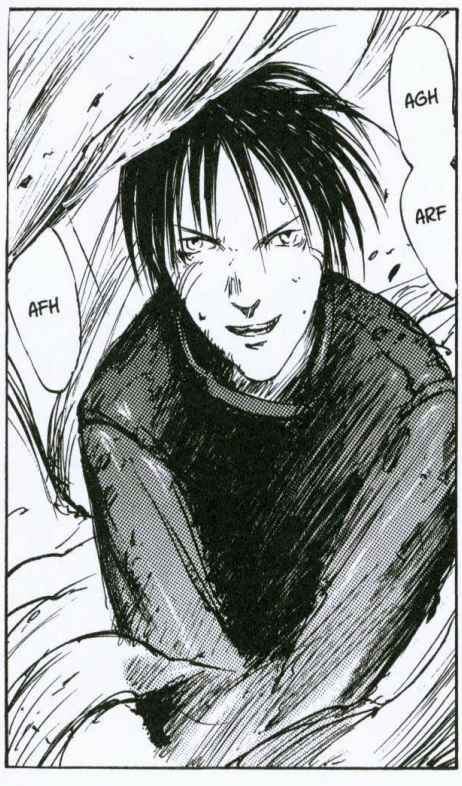
AGH
ARF
AFH

PSSSSH
PSSSSH
FUSH
BUAAM

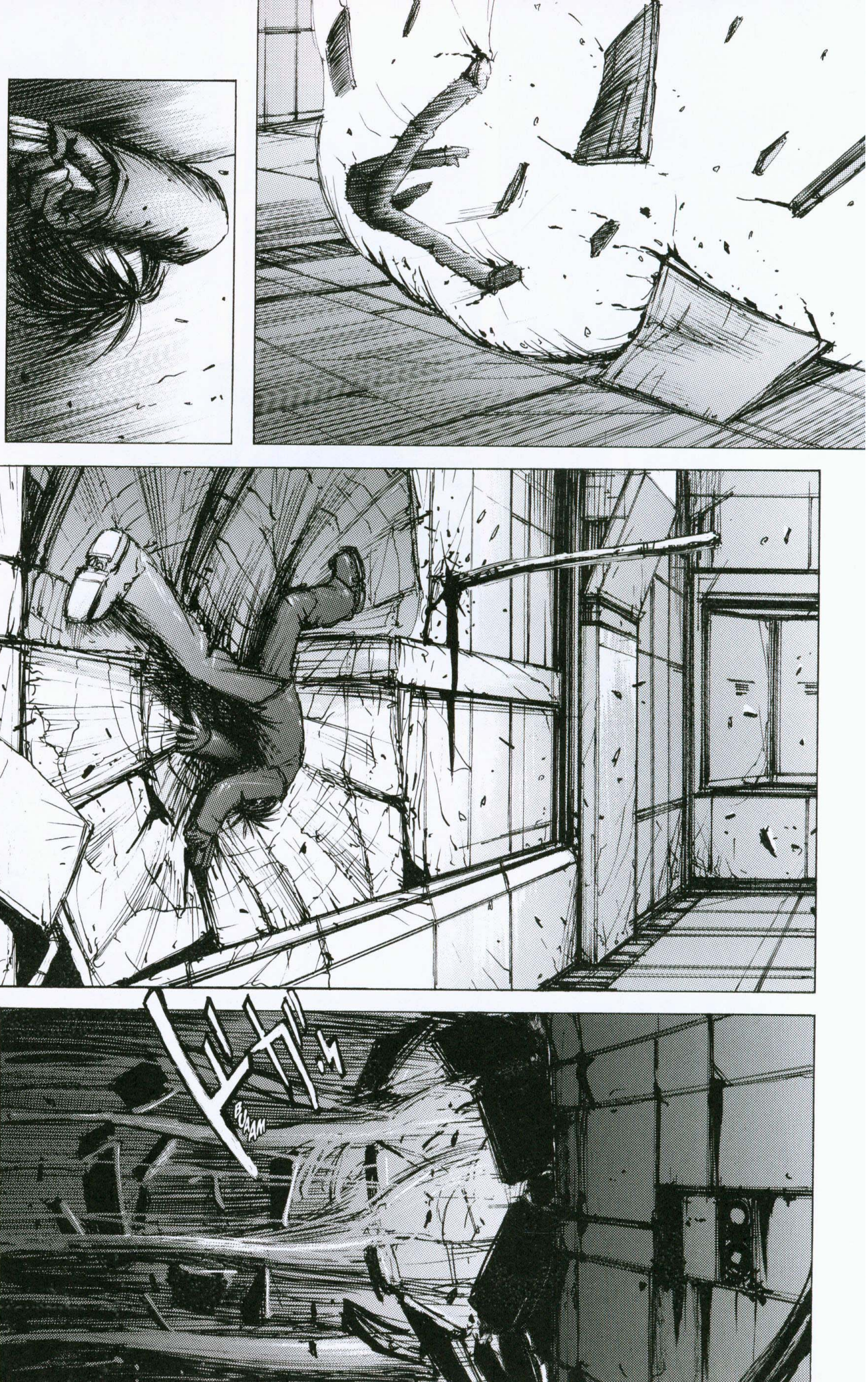
BUAAM

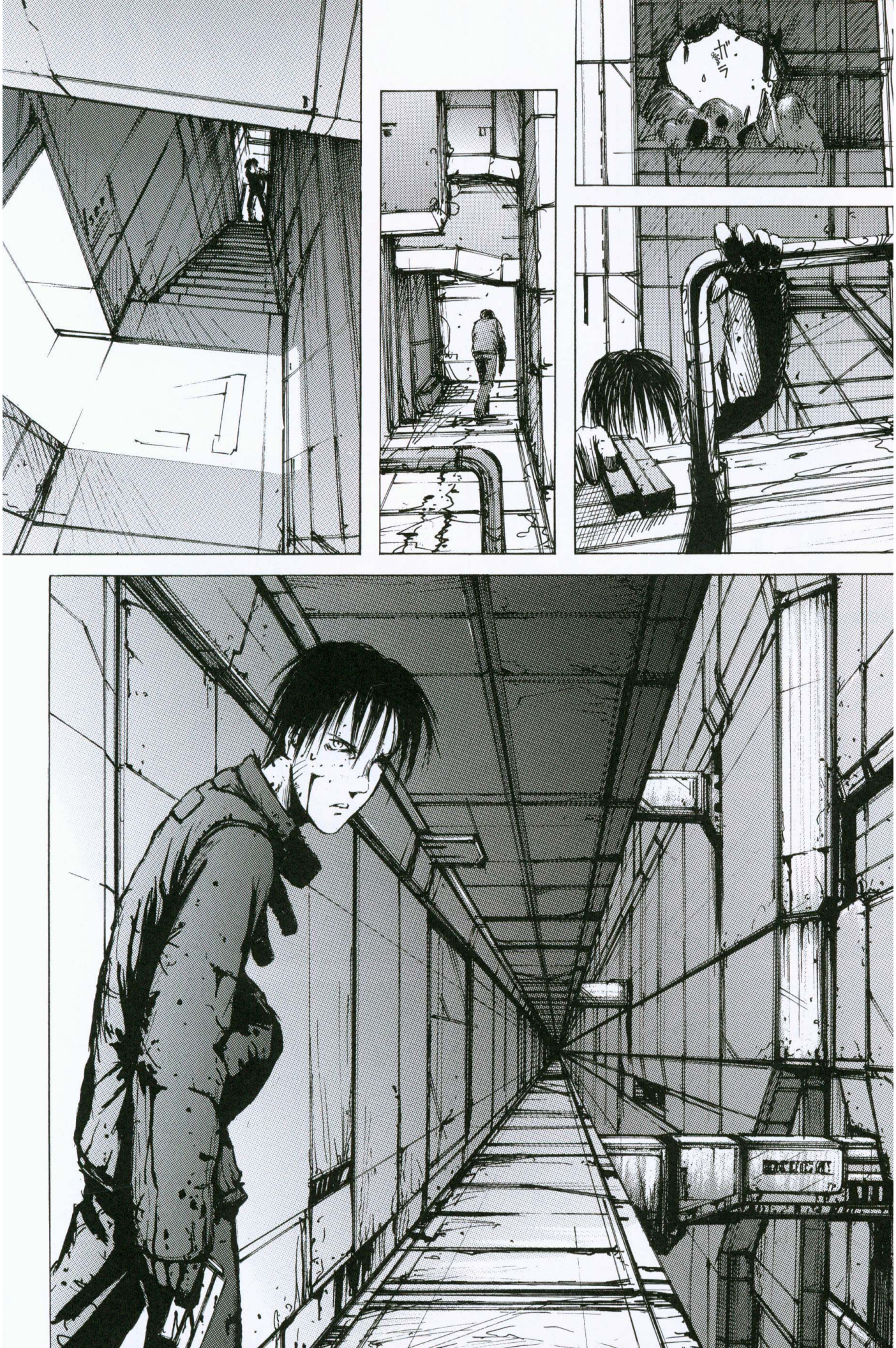
ガラ

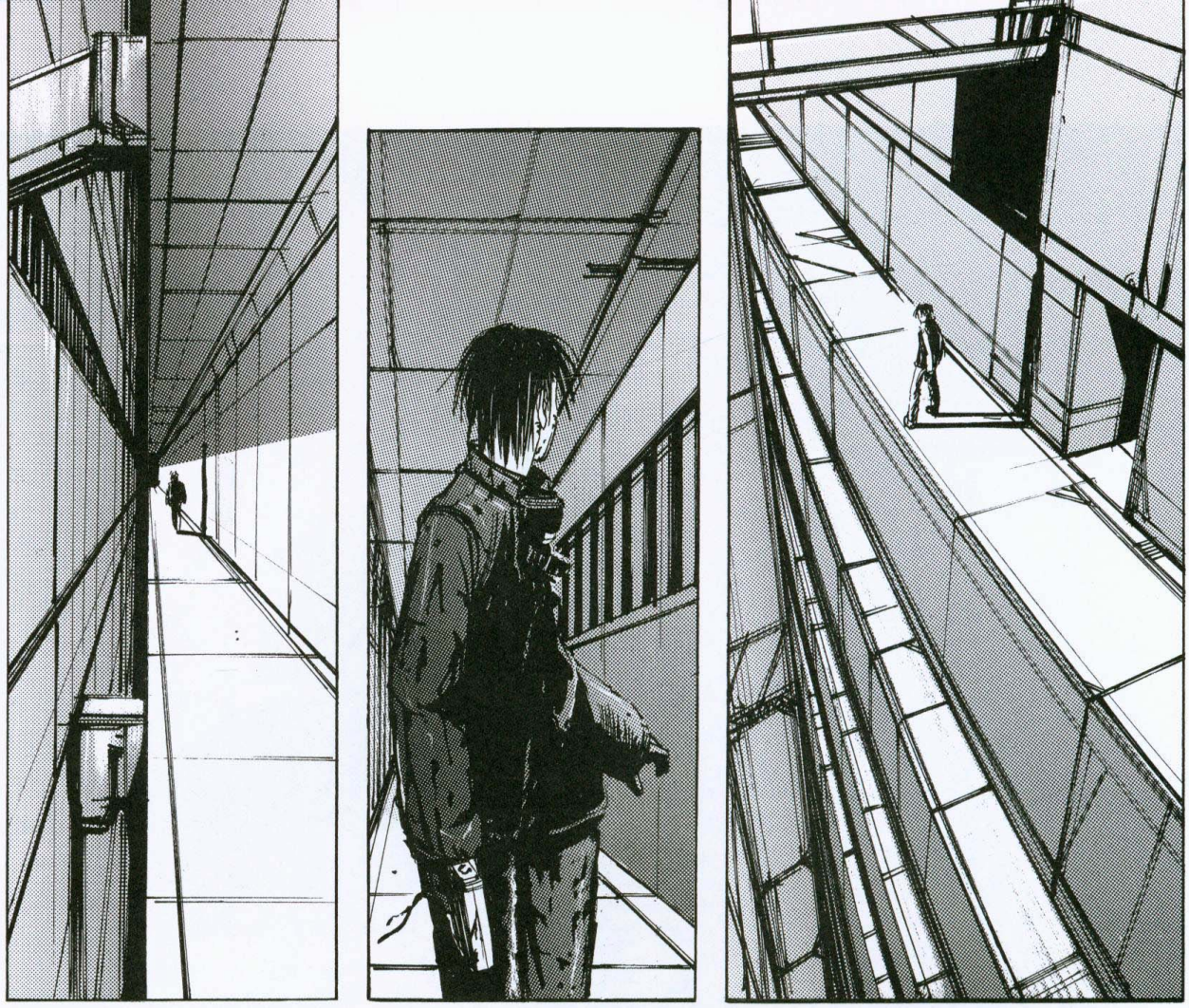

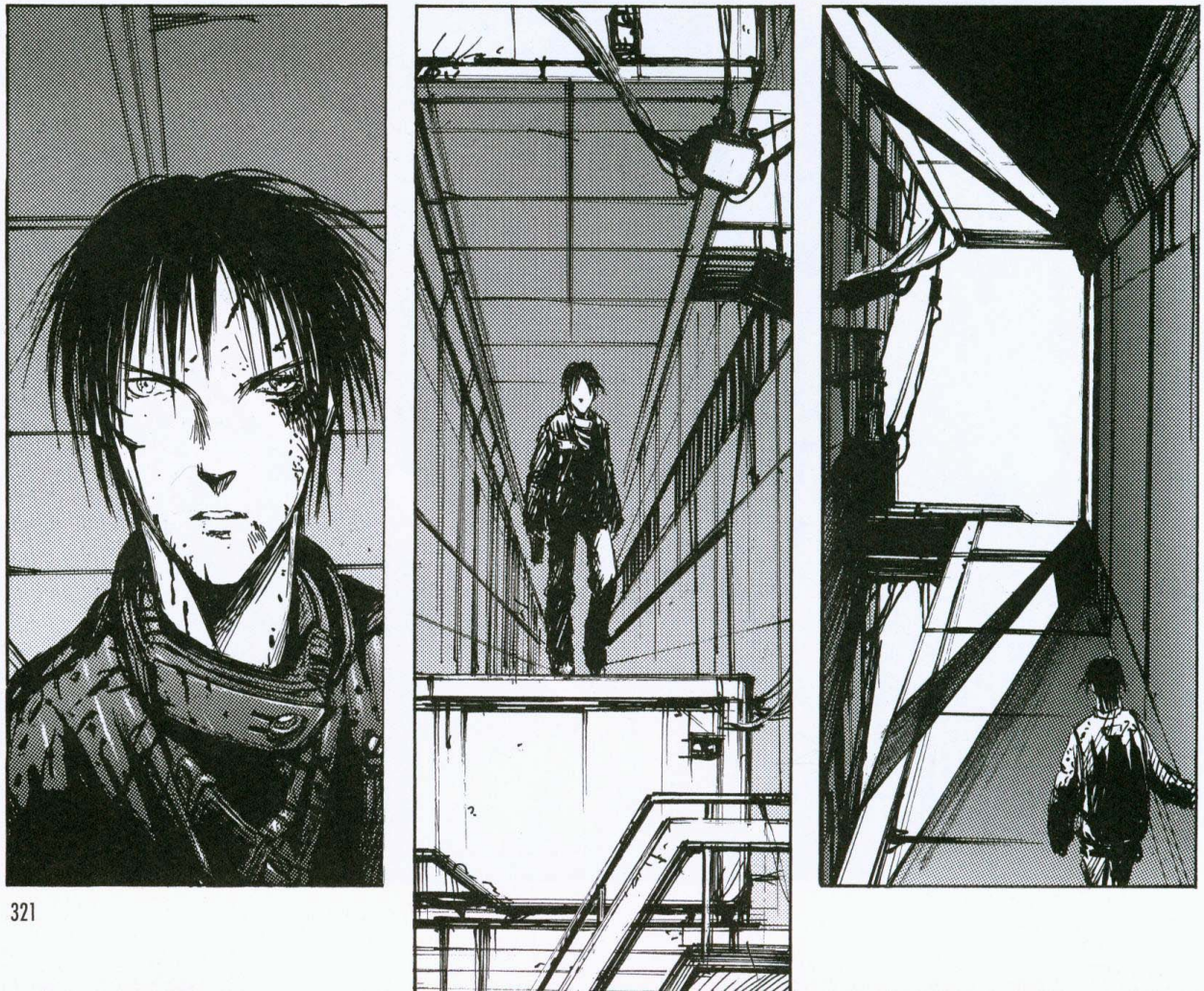

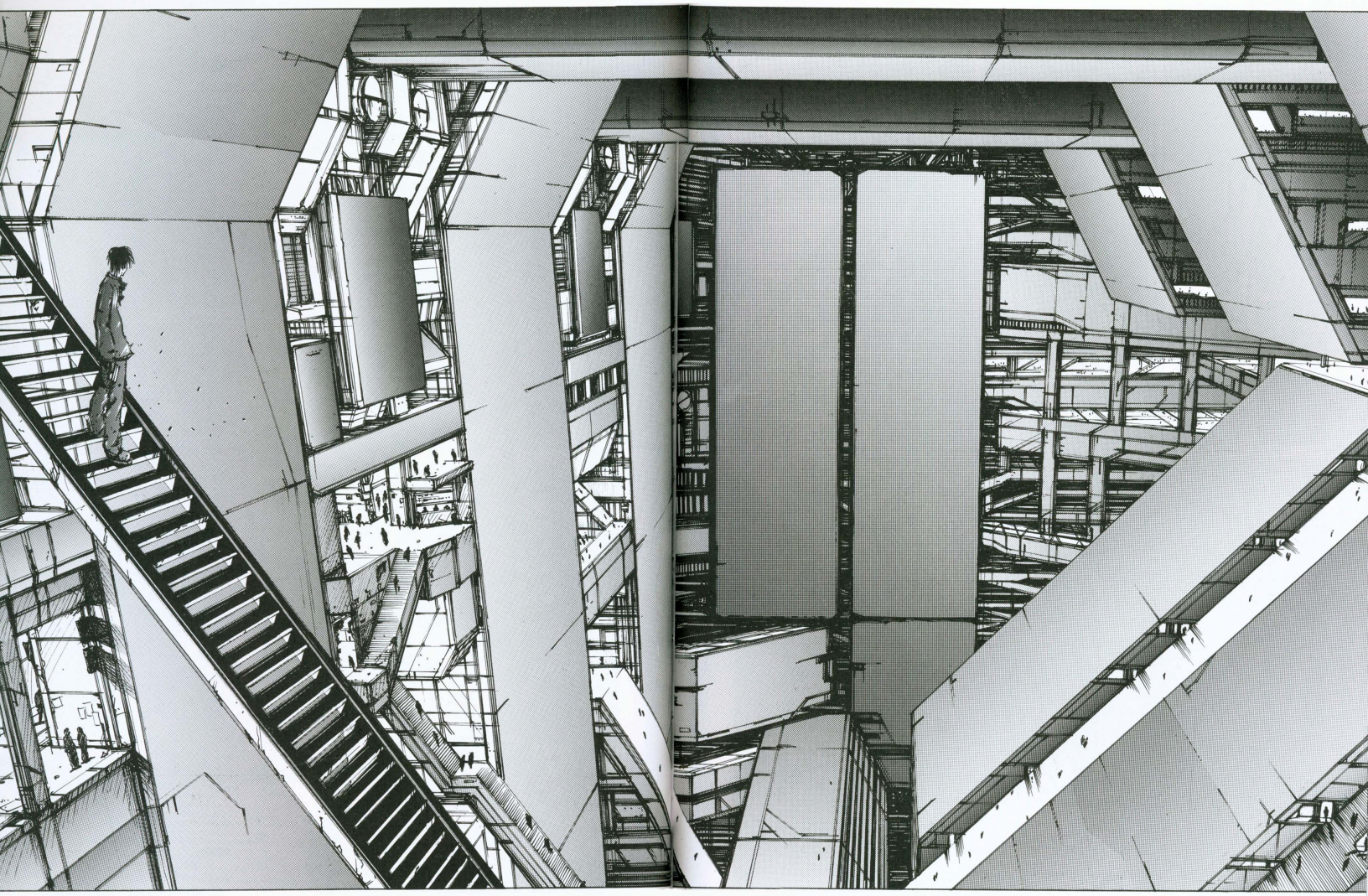

::LOG.8:: END

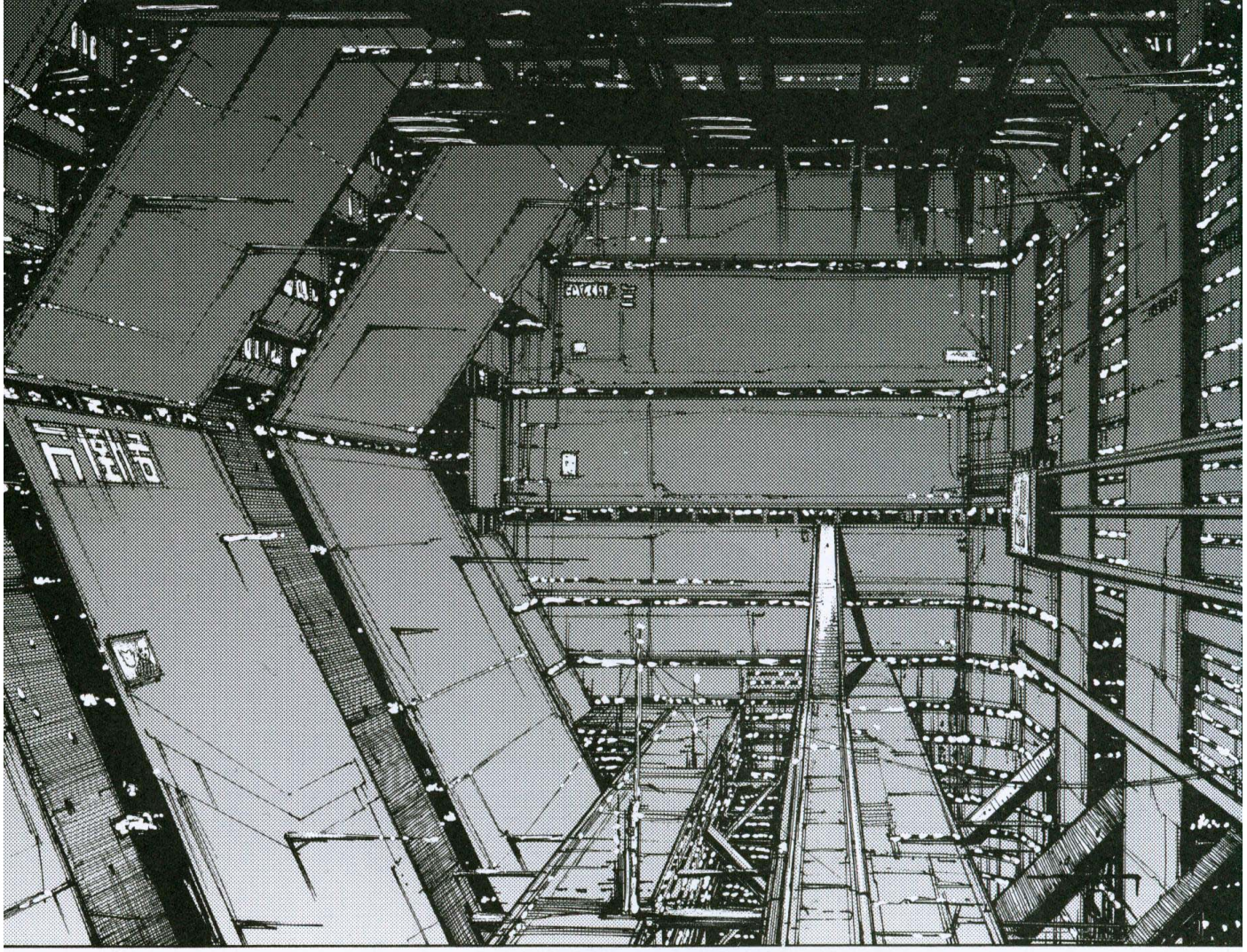

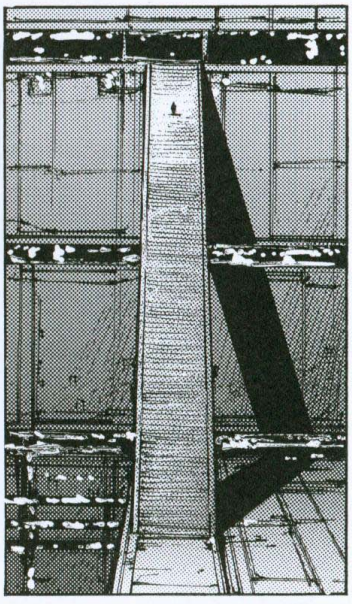

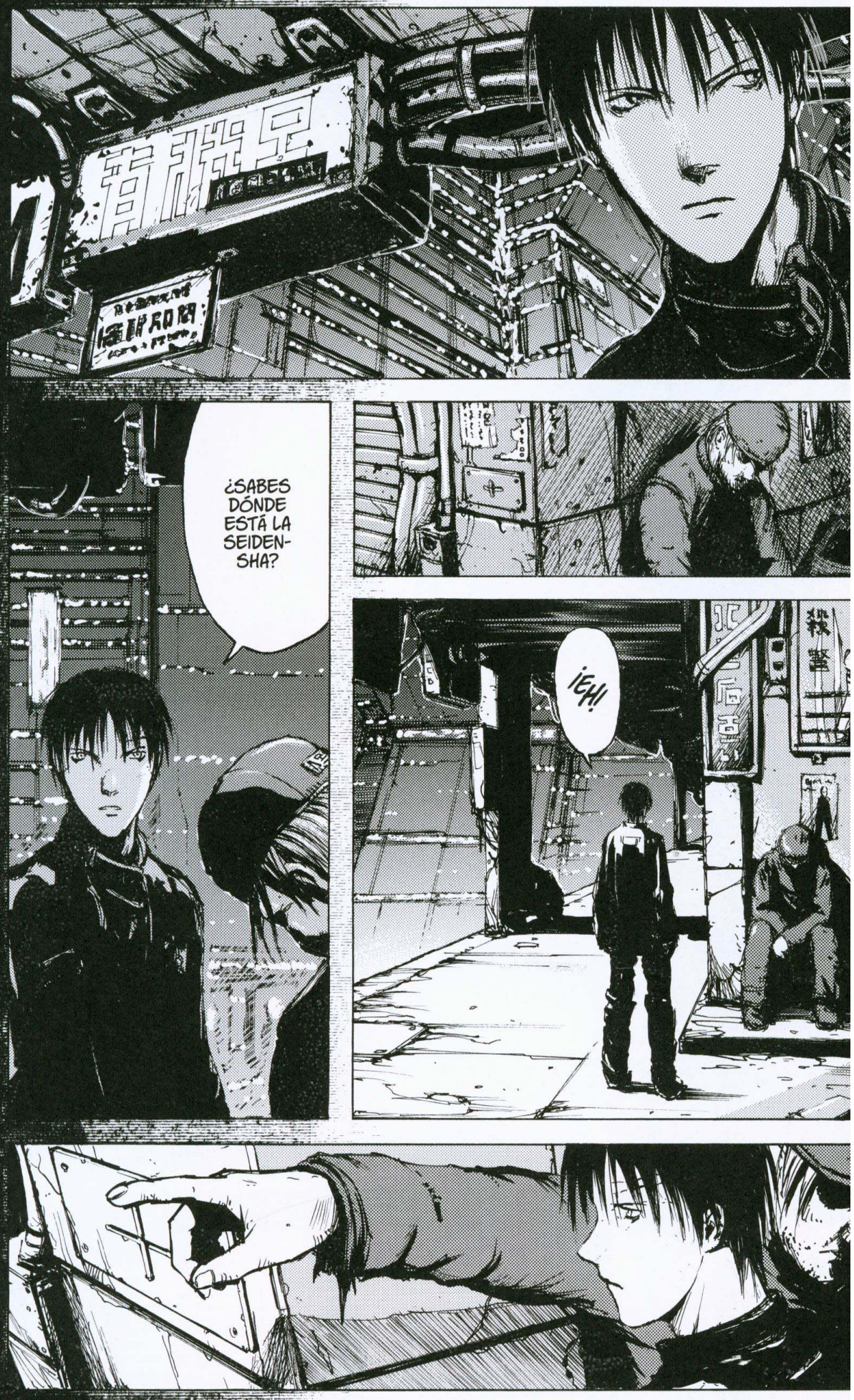
¿SABES DÓNDE ESTÁ LA SEIDEN-SHA?
¡EH!

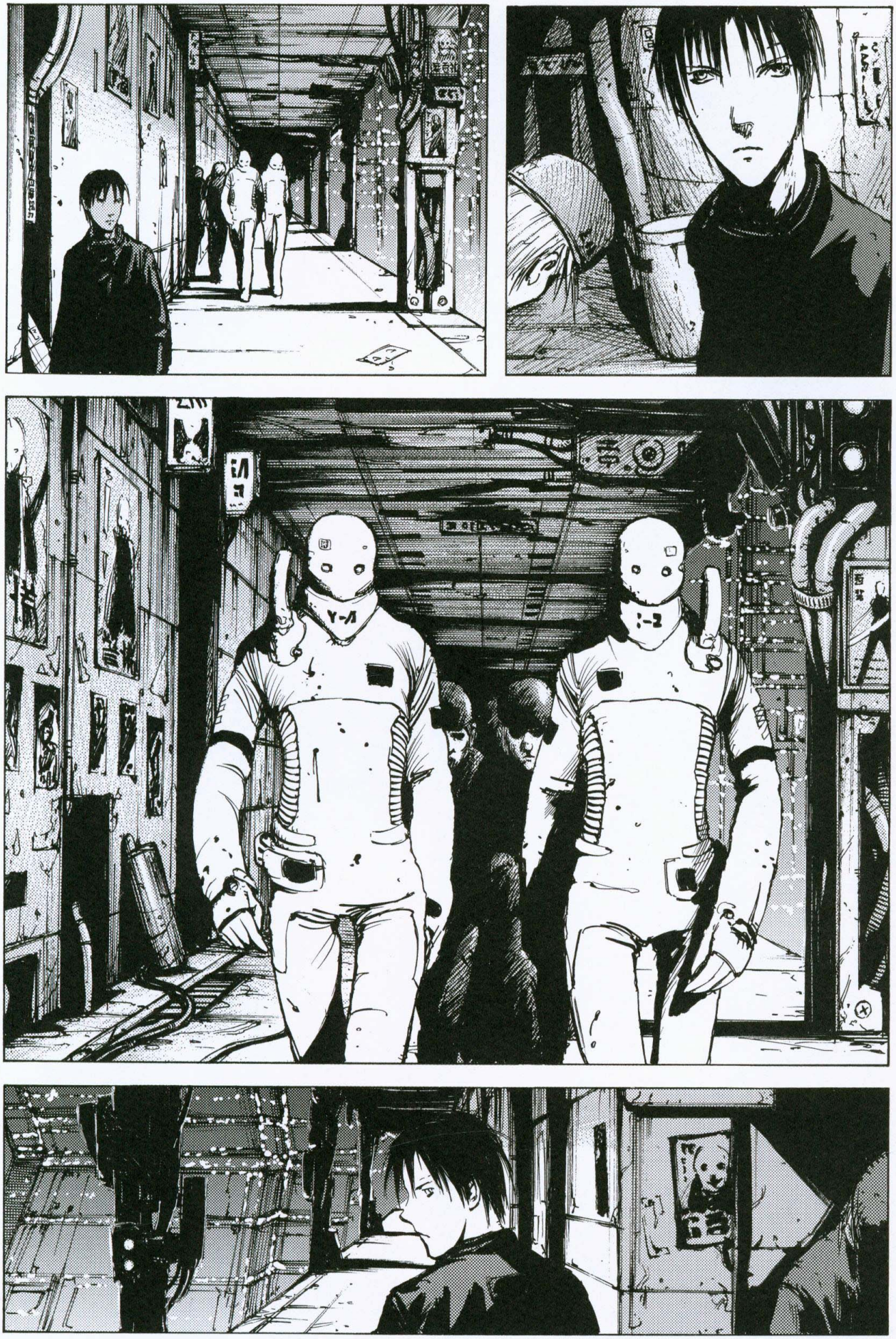

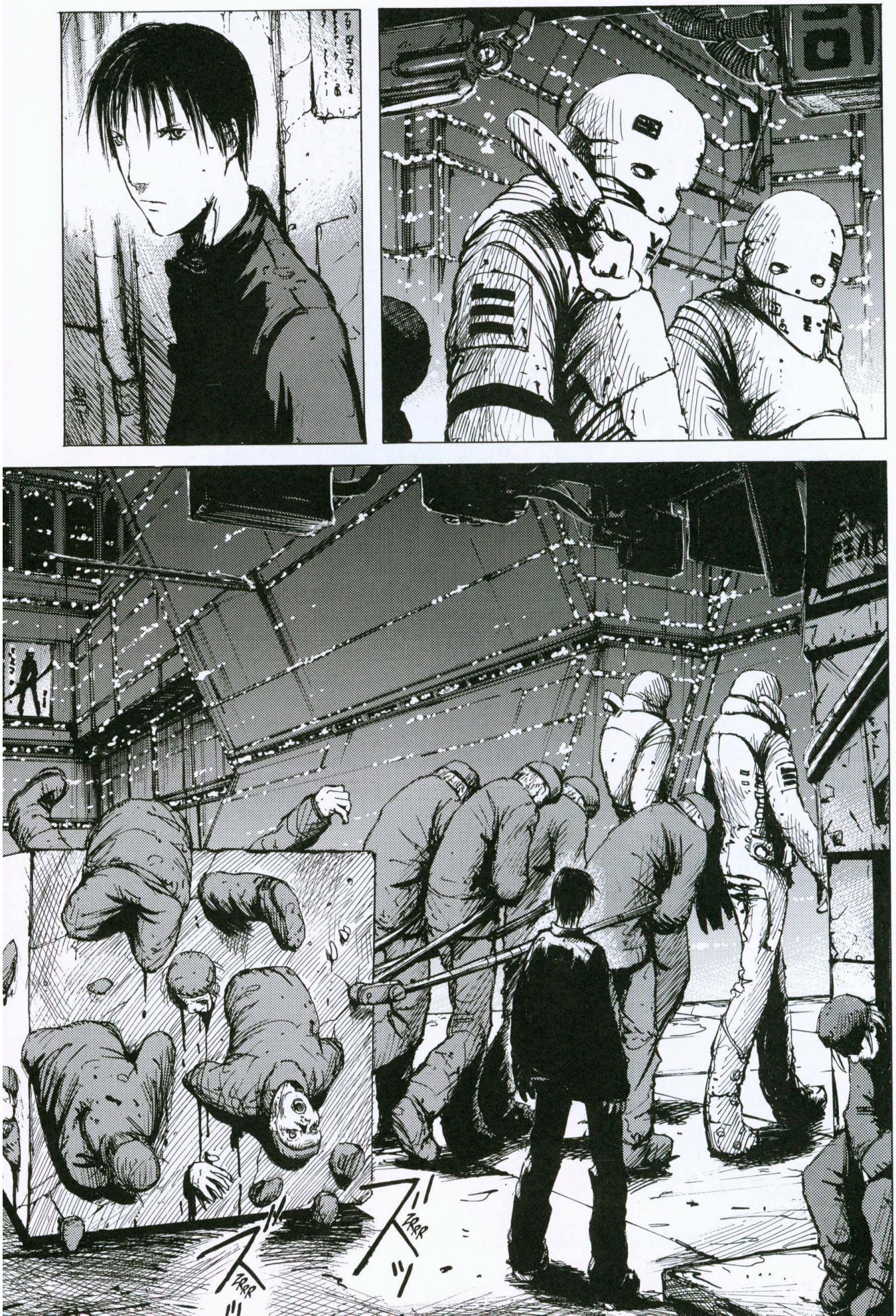
IRRR
IRRR

¿QUÉ ERA ESO?
OBREROS DE LA EMPRESA QUE HAN SIDO EJECUTADOS POR INSUMISIÓN.
¿ERES FORASTERO?
EXACTO.

SI HAS VENIDO A POR TRABAJO DEBES ENTRAR POR LA PUERTA PRINCIPAL.
ALLÍ PODRÁS APUNTARTE.
PERO SI NO ES ESE EL MOTIVO...
CREO QUE SI TE HACES PASAR POR UN OBRERO PODRÁS ENTRAR.
...VE ABAJO.

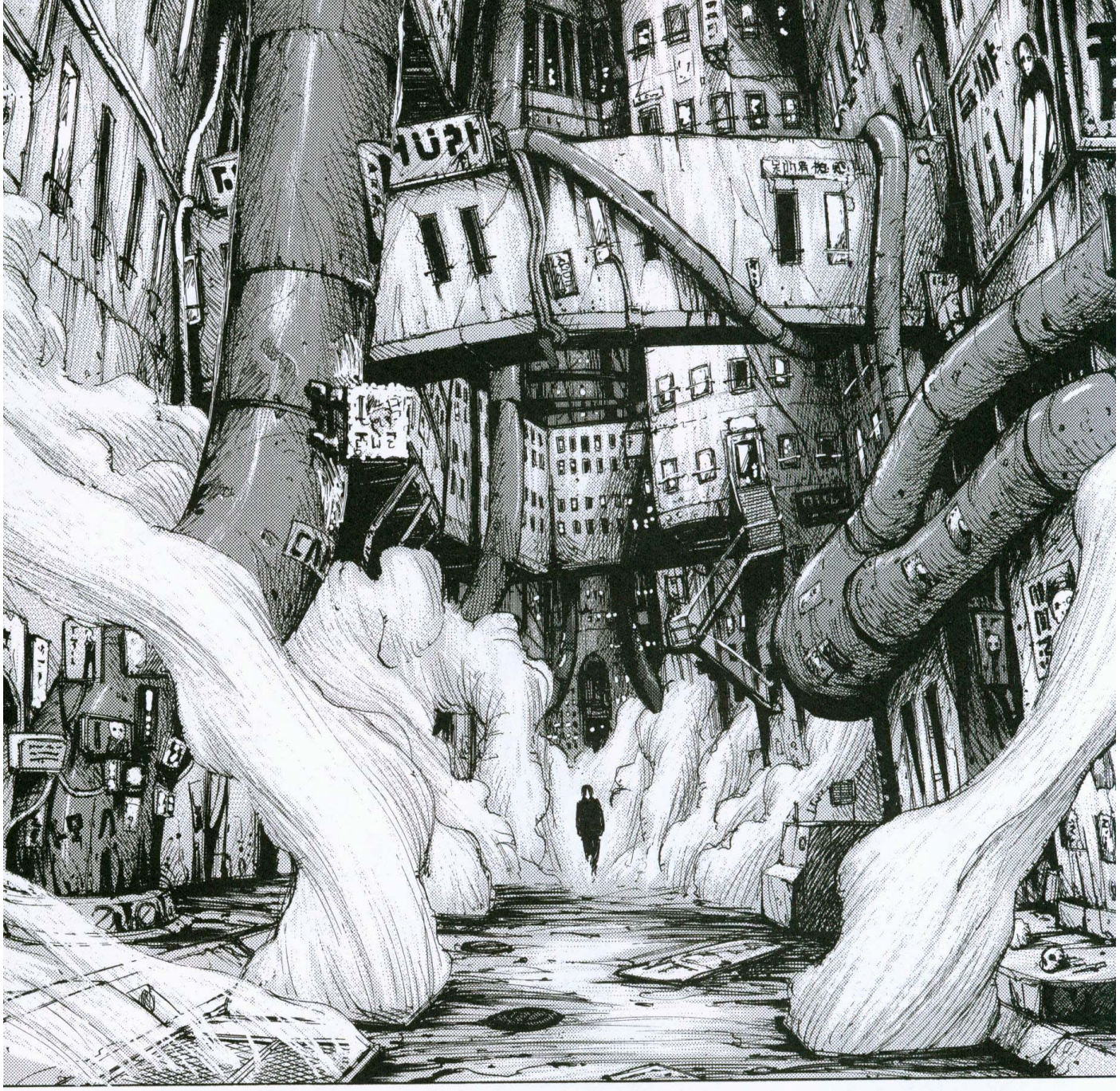

ALTO.
¿TÚ ERES KILLY?

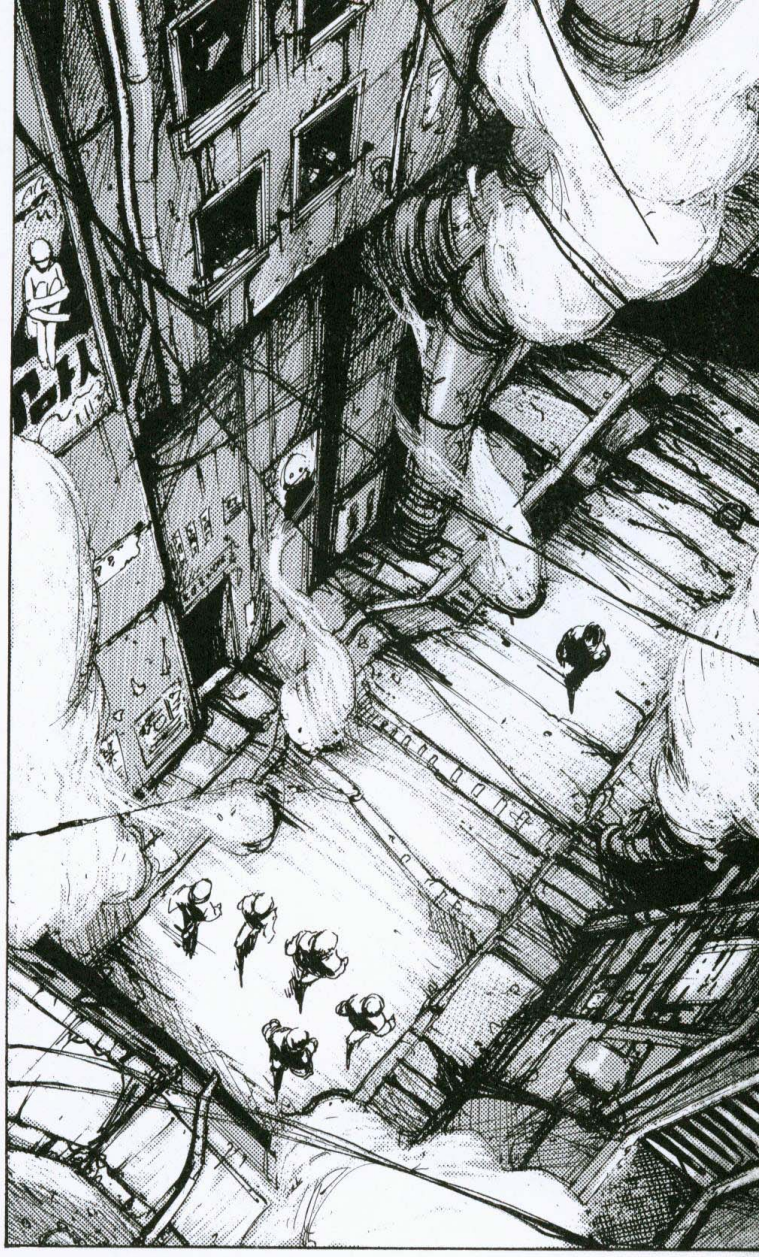

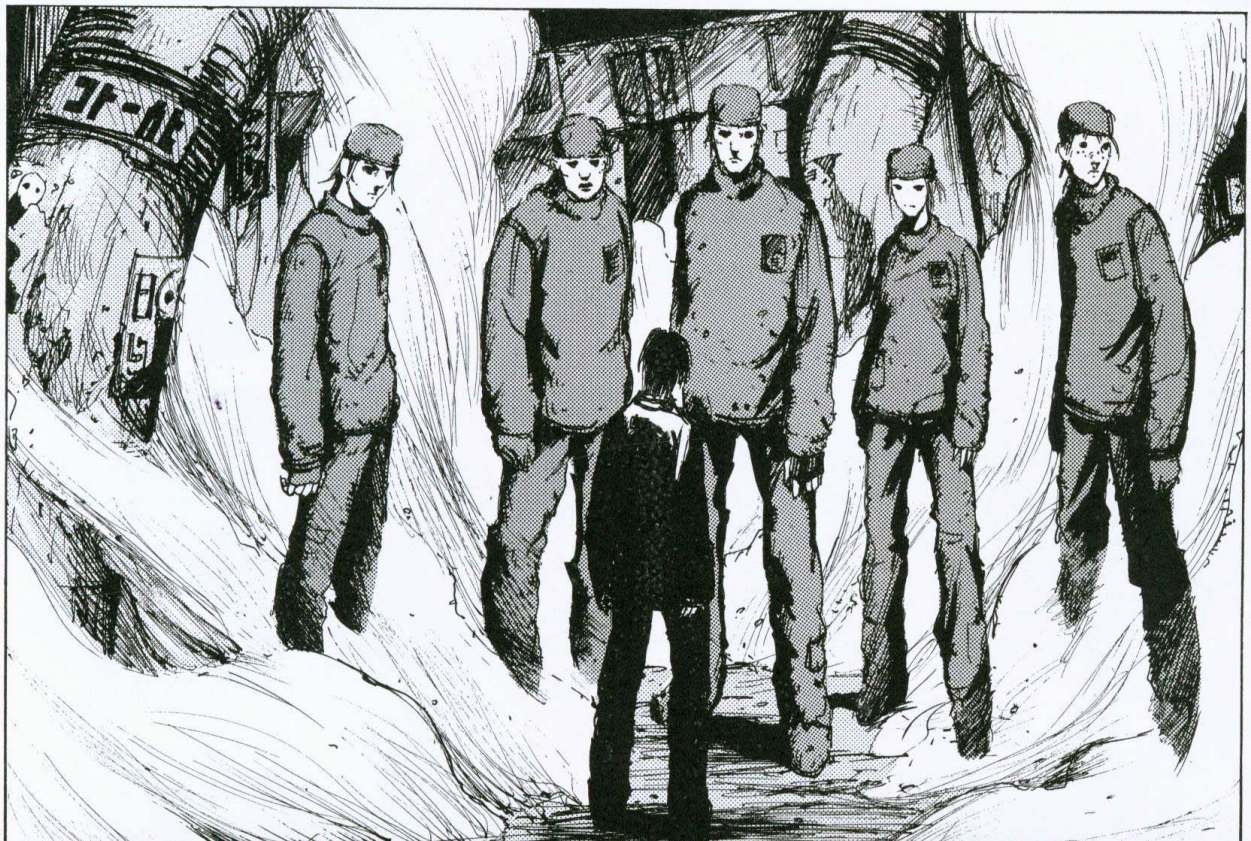

¿EN SERIO HA SIDO ESTE TIPO?
NO HAY DUDA. HE ROBADO LA INFORMACIÓN DE LA EMPRESA.

HAS SIDO TÚ EL QUE HA DESTRUIDO EL ALMACÉN DE LA SEIDENSHA, ¿NO?
ASÍ QUE TIENES UN LANZADOR DE PARTÍCULAS GRAVITACIONALES...

ANHELÁBAMOS UNA OPORTUNIDAD COMO ESTA.
LA SEIDENSHA HA EXPLOTADO A LOS OBREROS DURANTE GENERACIONES.
NECESITAMOS TU PISTOLA. ¿NOS AYUDARÁS?

UN SEGUNDO.
LO SIENTO, NO PUEDO AYUDAROS.

SOLO ME INTERESA CONTACTAR CON LOS CIENTÍFICOS DE LA SEIDENSHA.

DANOS TU PISTOLA, POR LO MENOS.

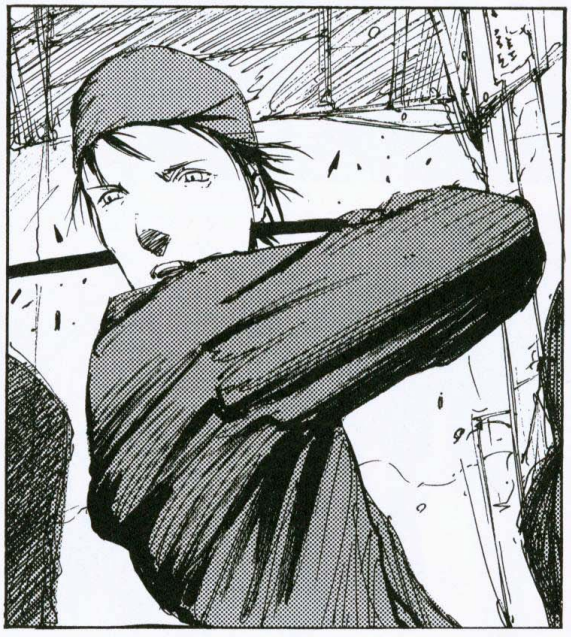

SSSH
CRK
CRAAASH
TAP
TAP
TAP

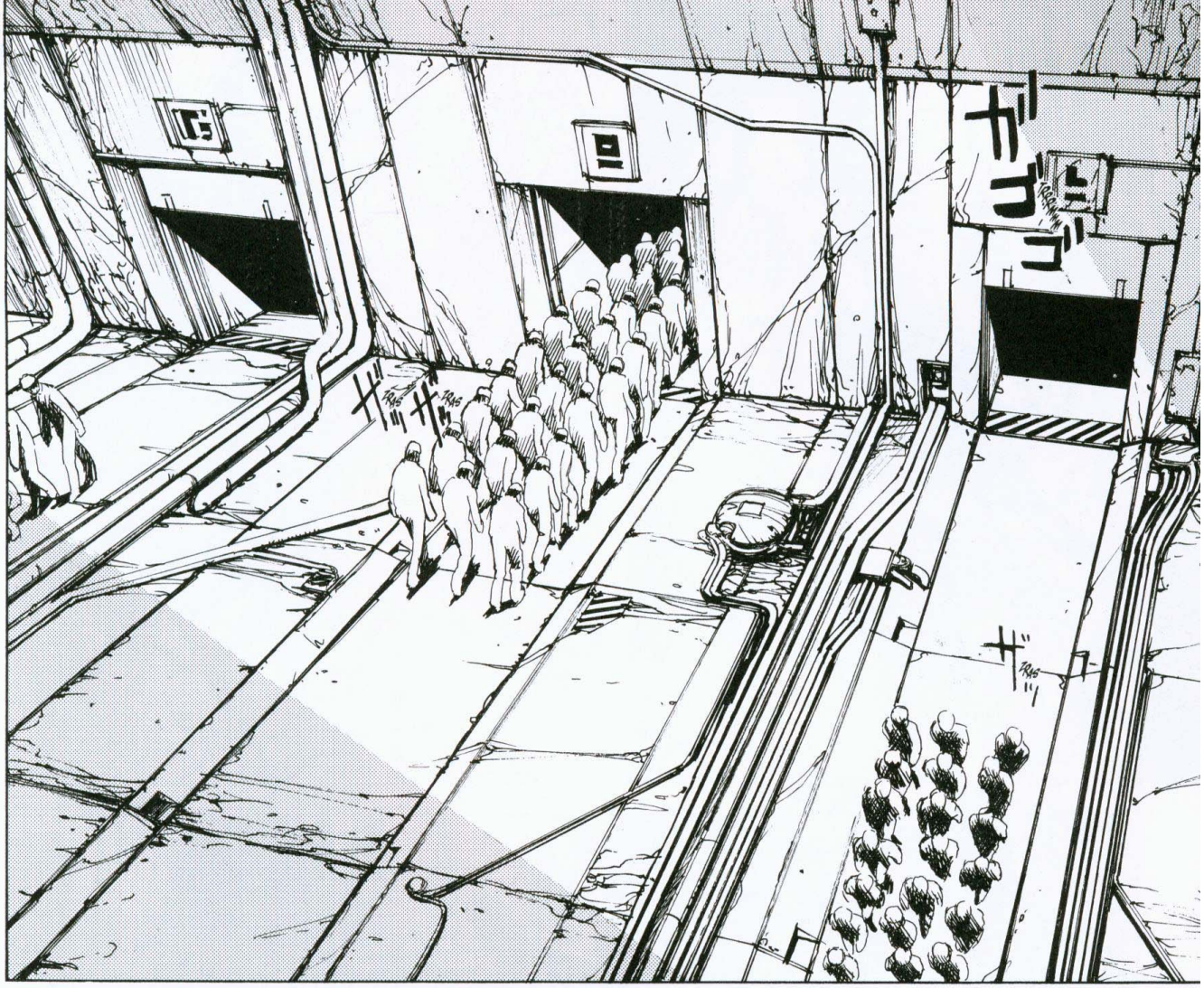
ガヤ
ガヤ
ガヤ
ガヤ

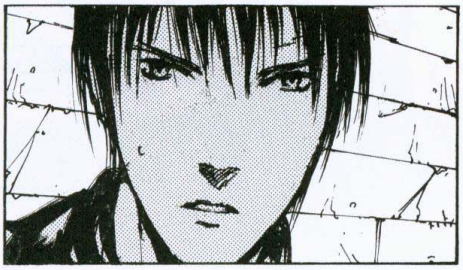

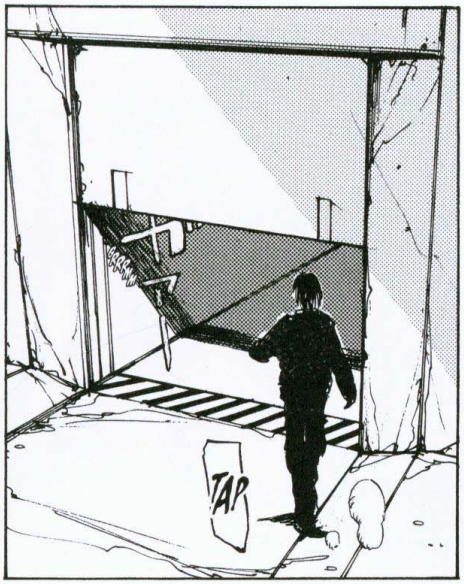
TAP

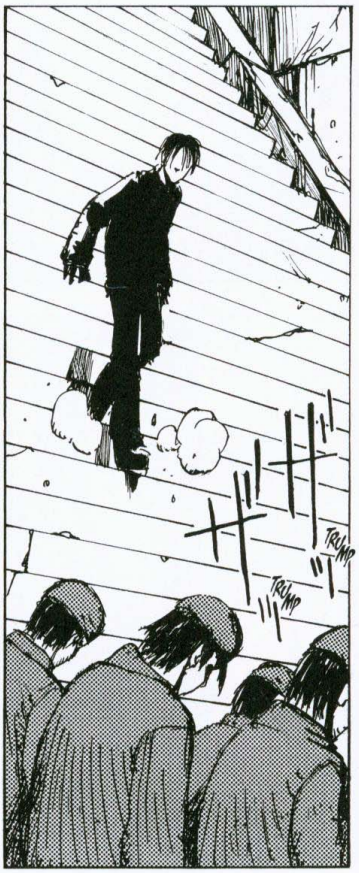
TRAMP
TRAMP

ガシュン

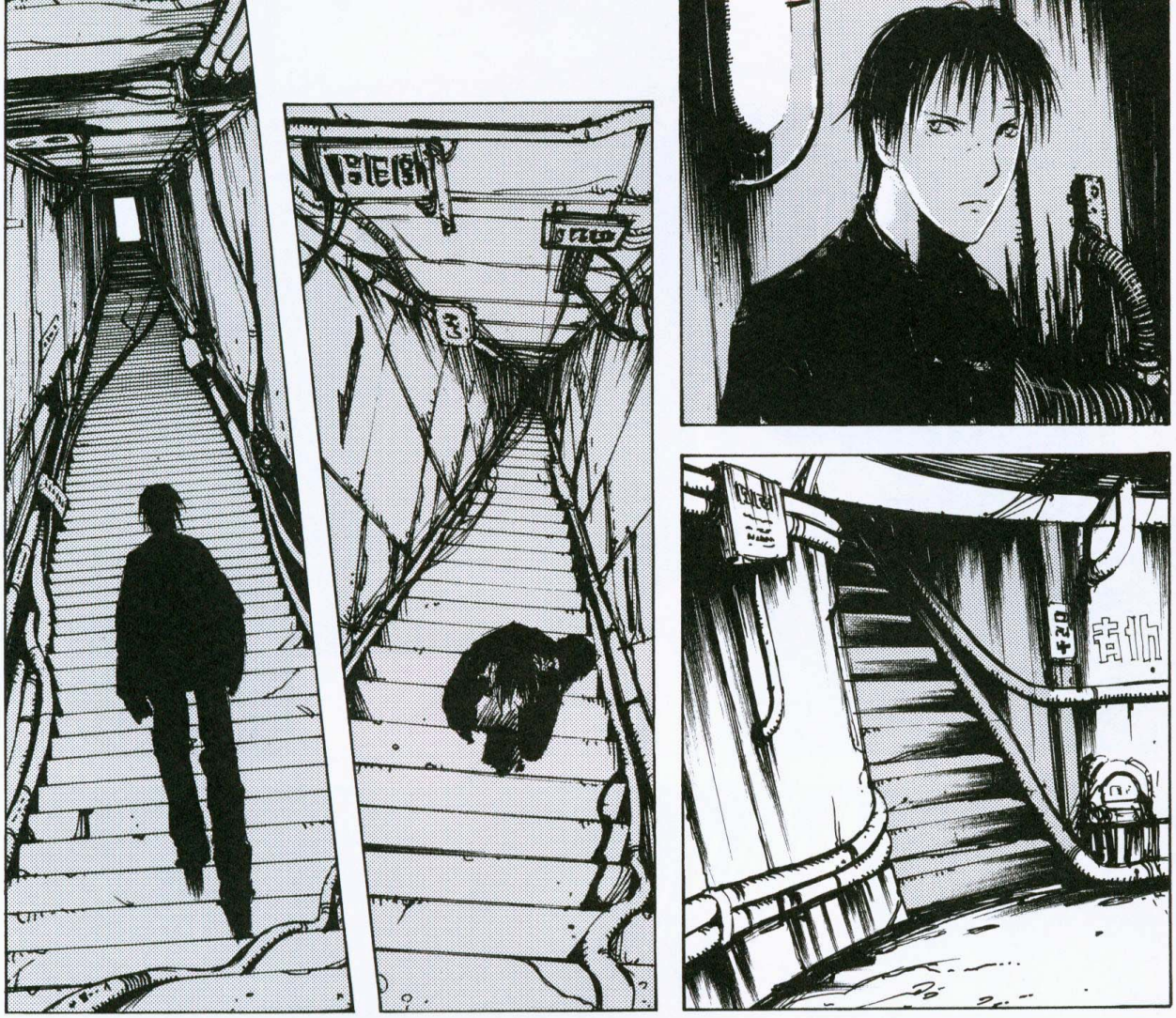
ZUHAM
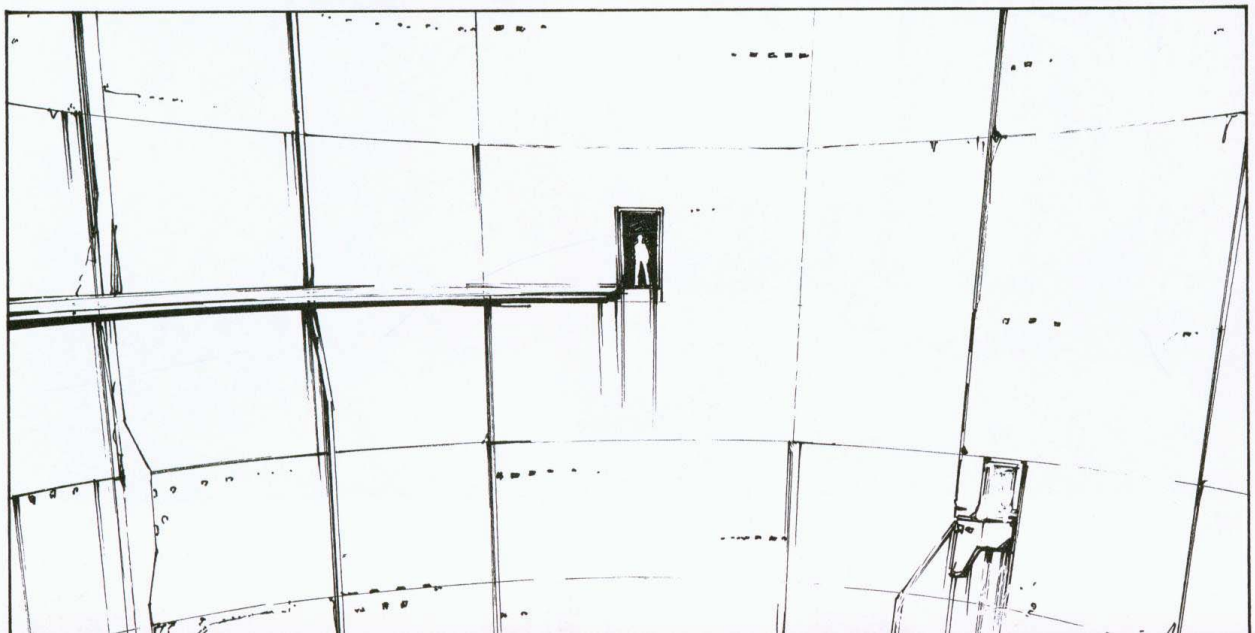

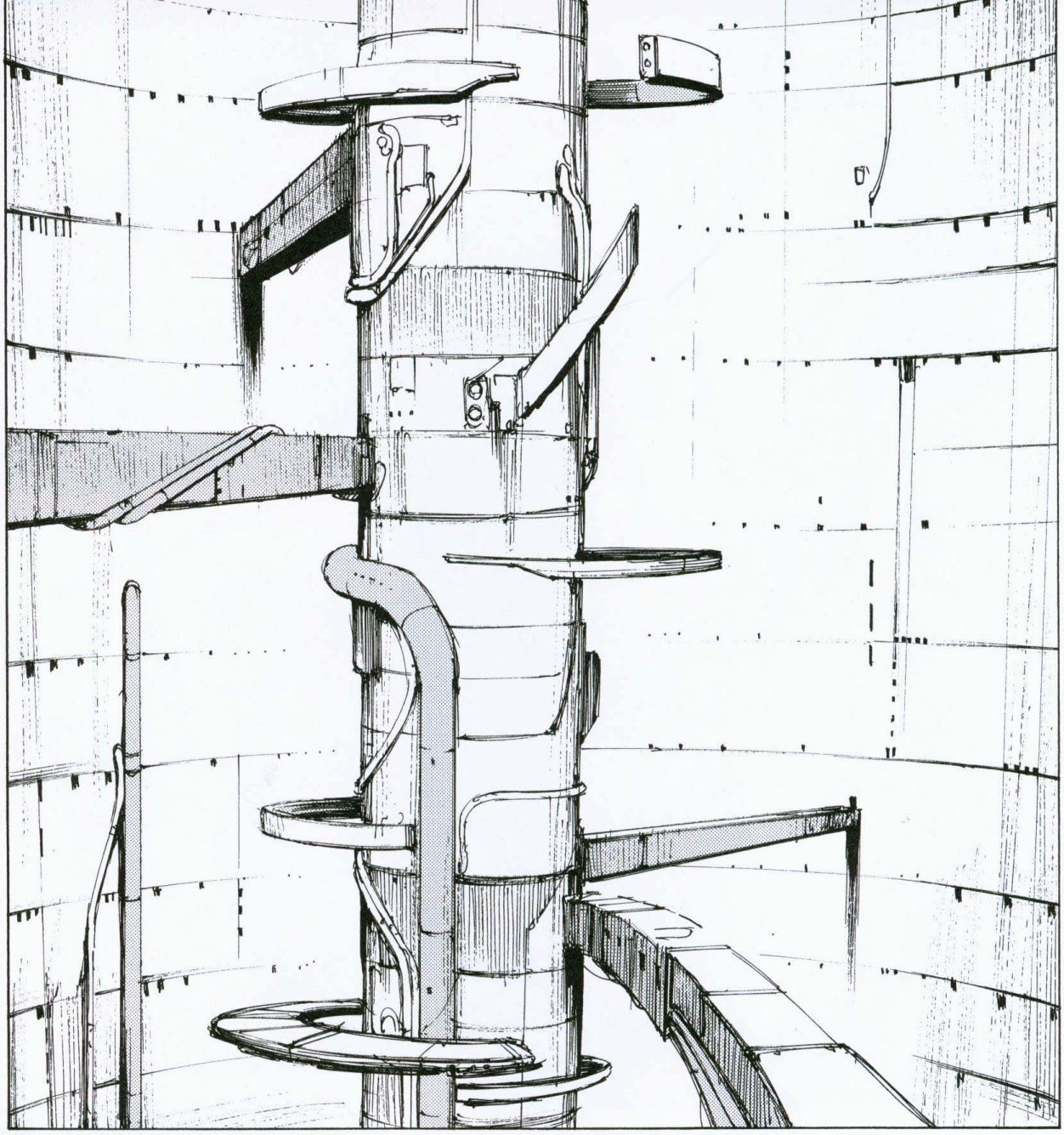

BLAM!

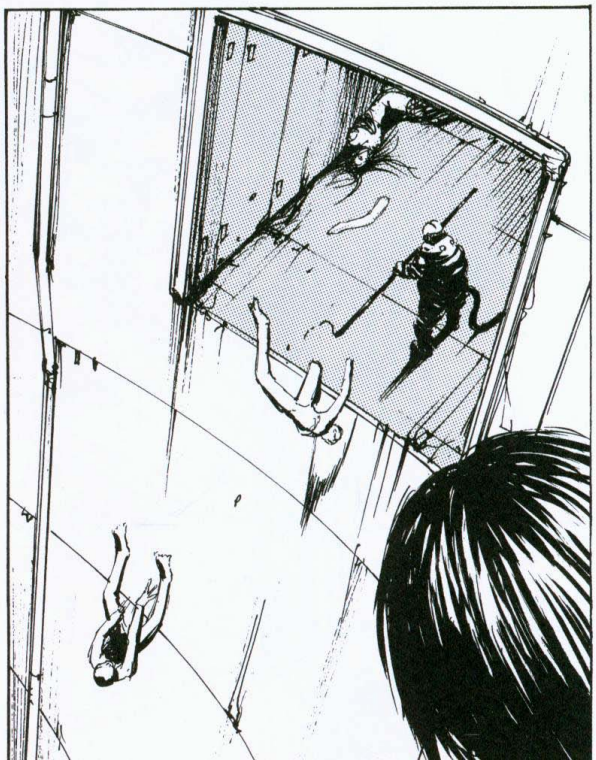

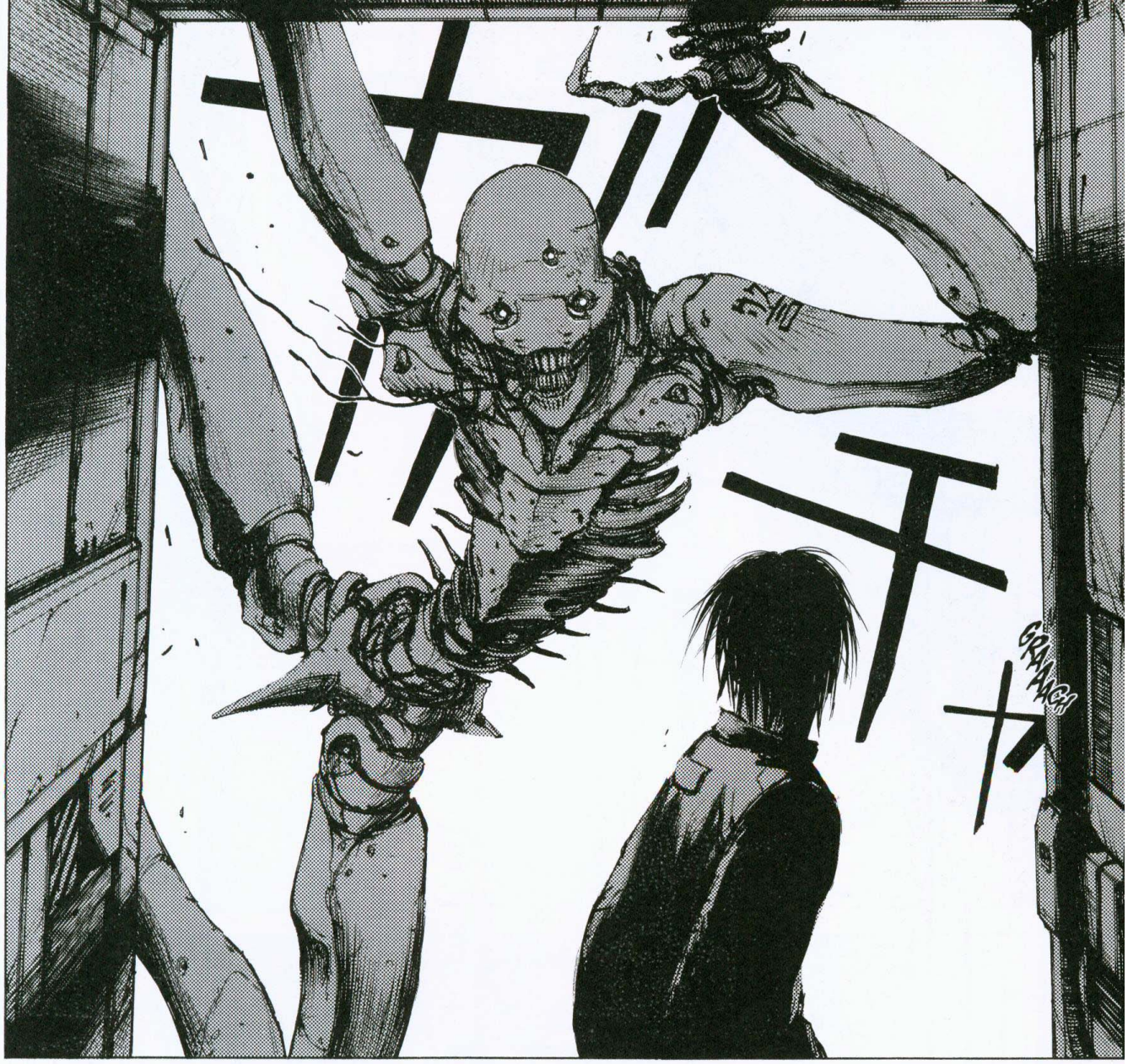
GRAAGH!

BUAAANG
ZRAAAM

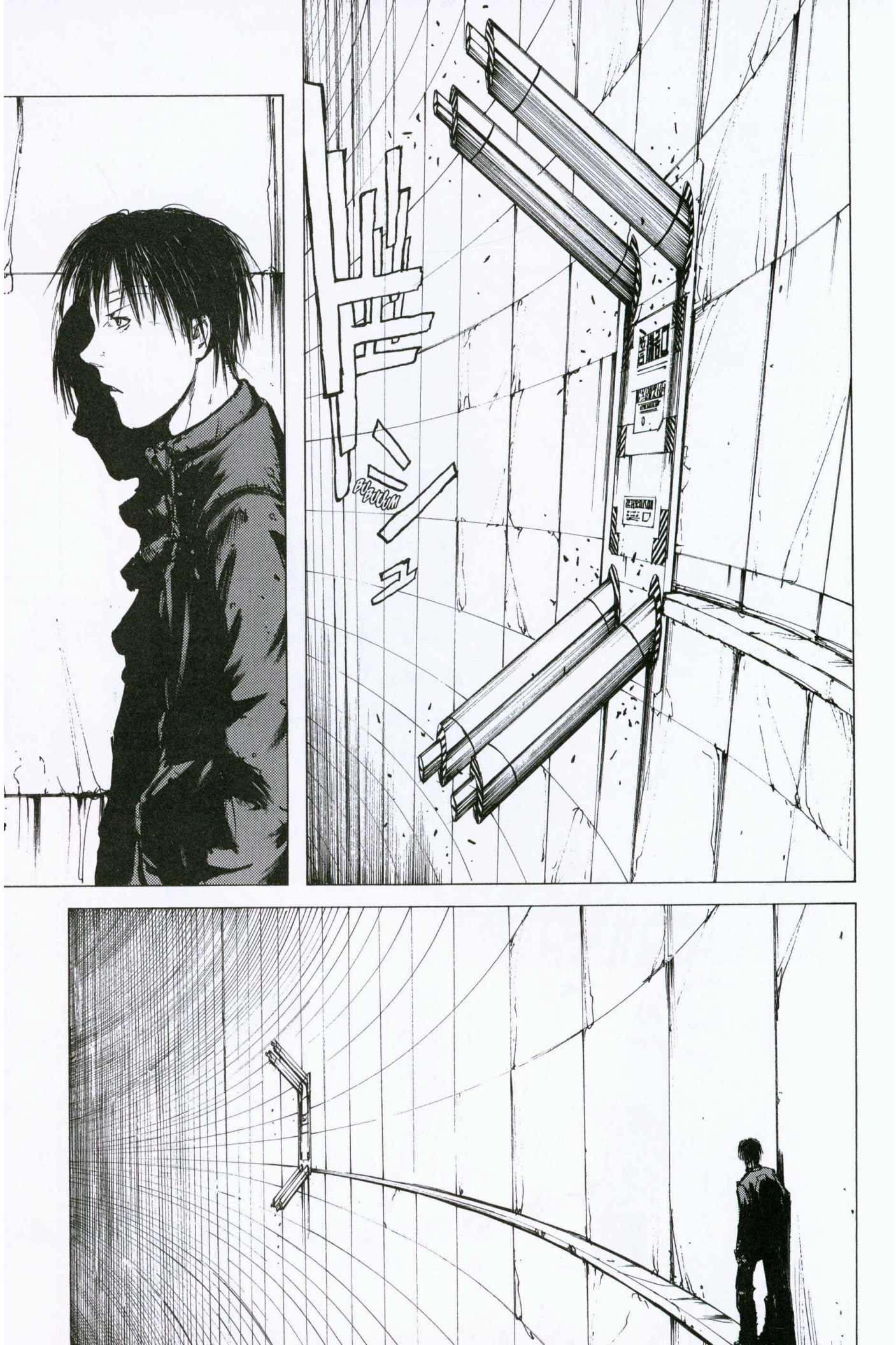
BUBUM

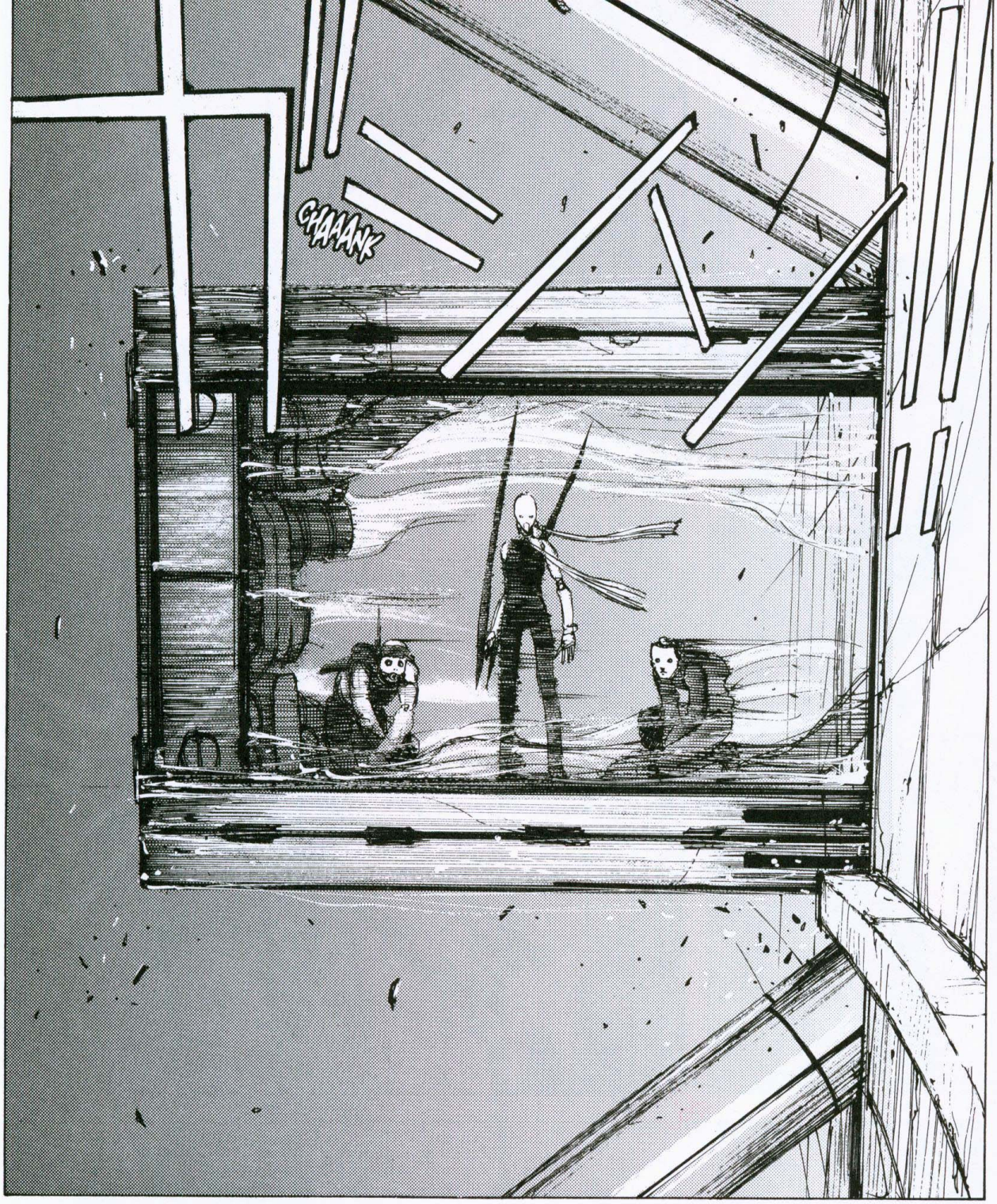
CHAAANK

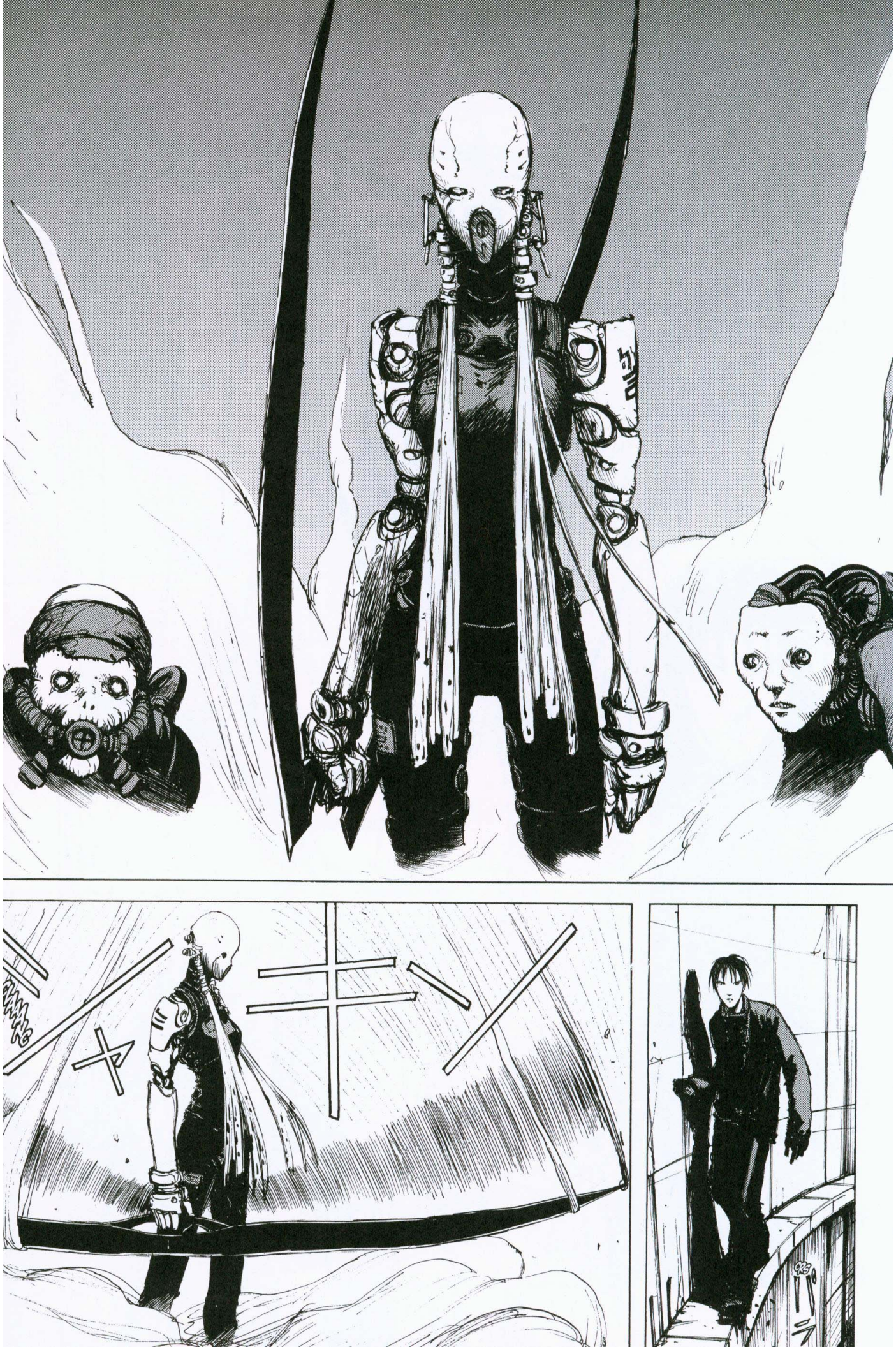

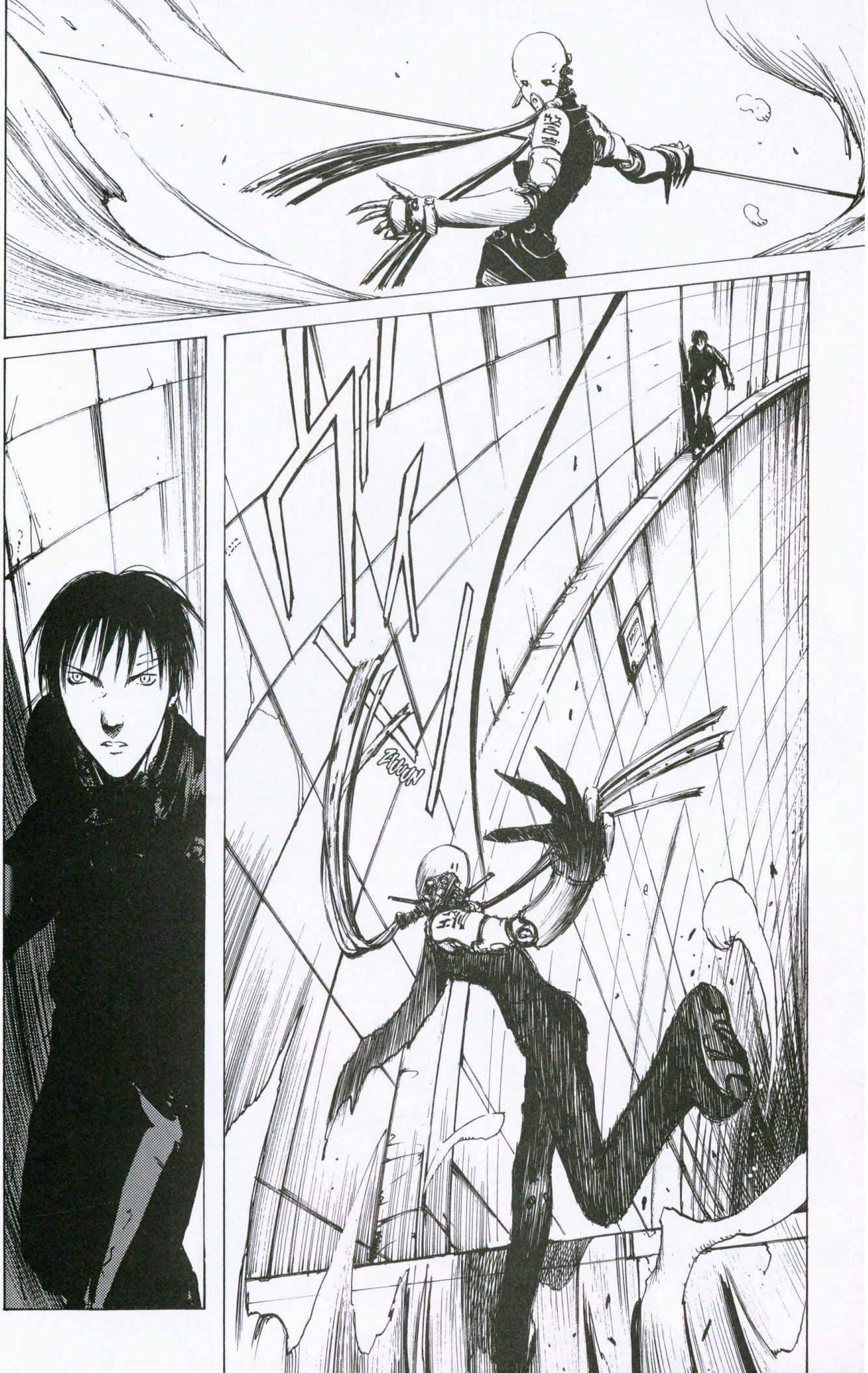
ZOOOM

WHOOSH
TAP
AAAA

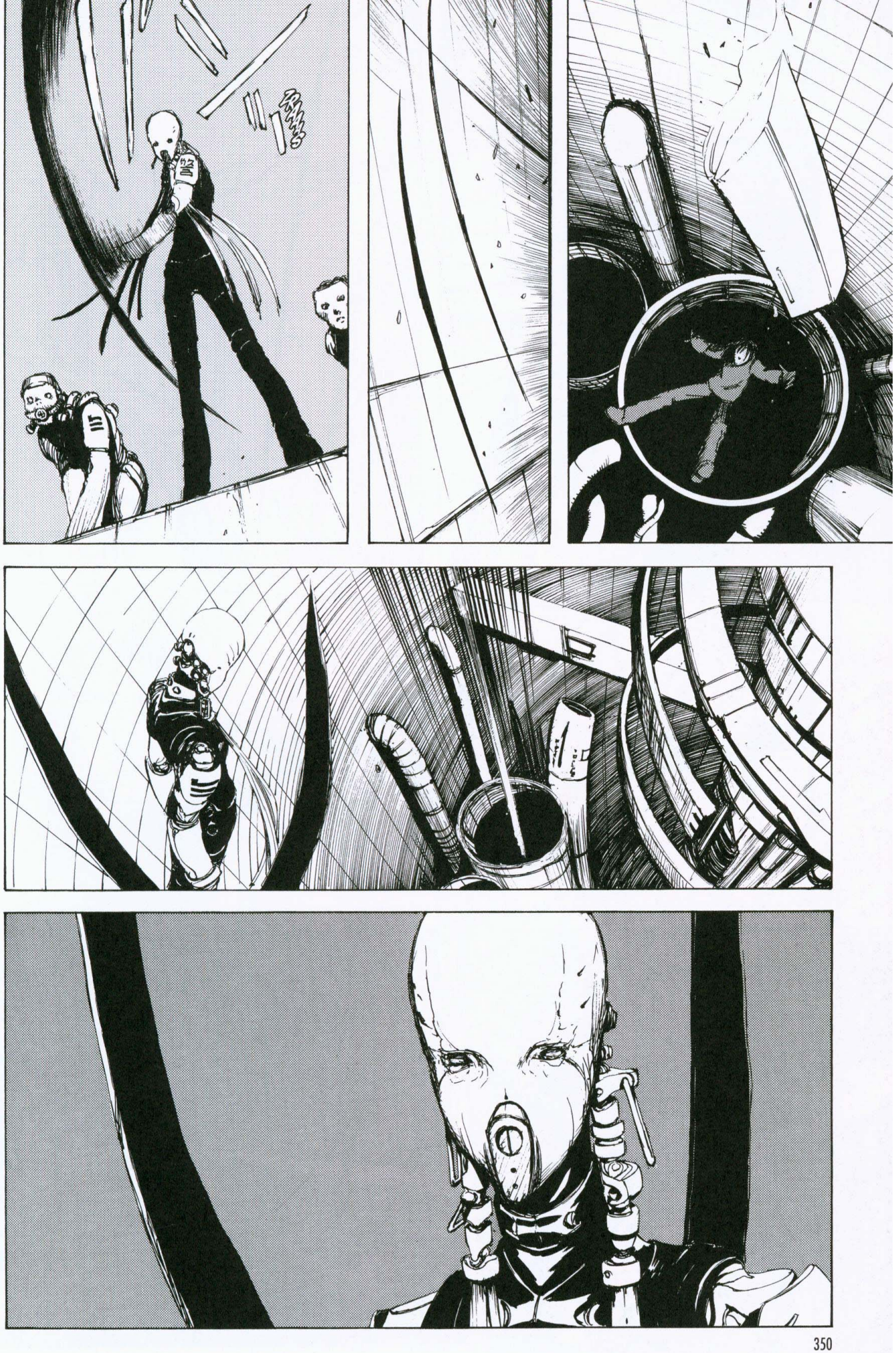

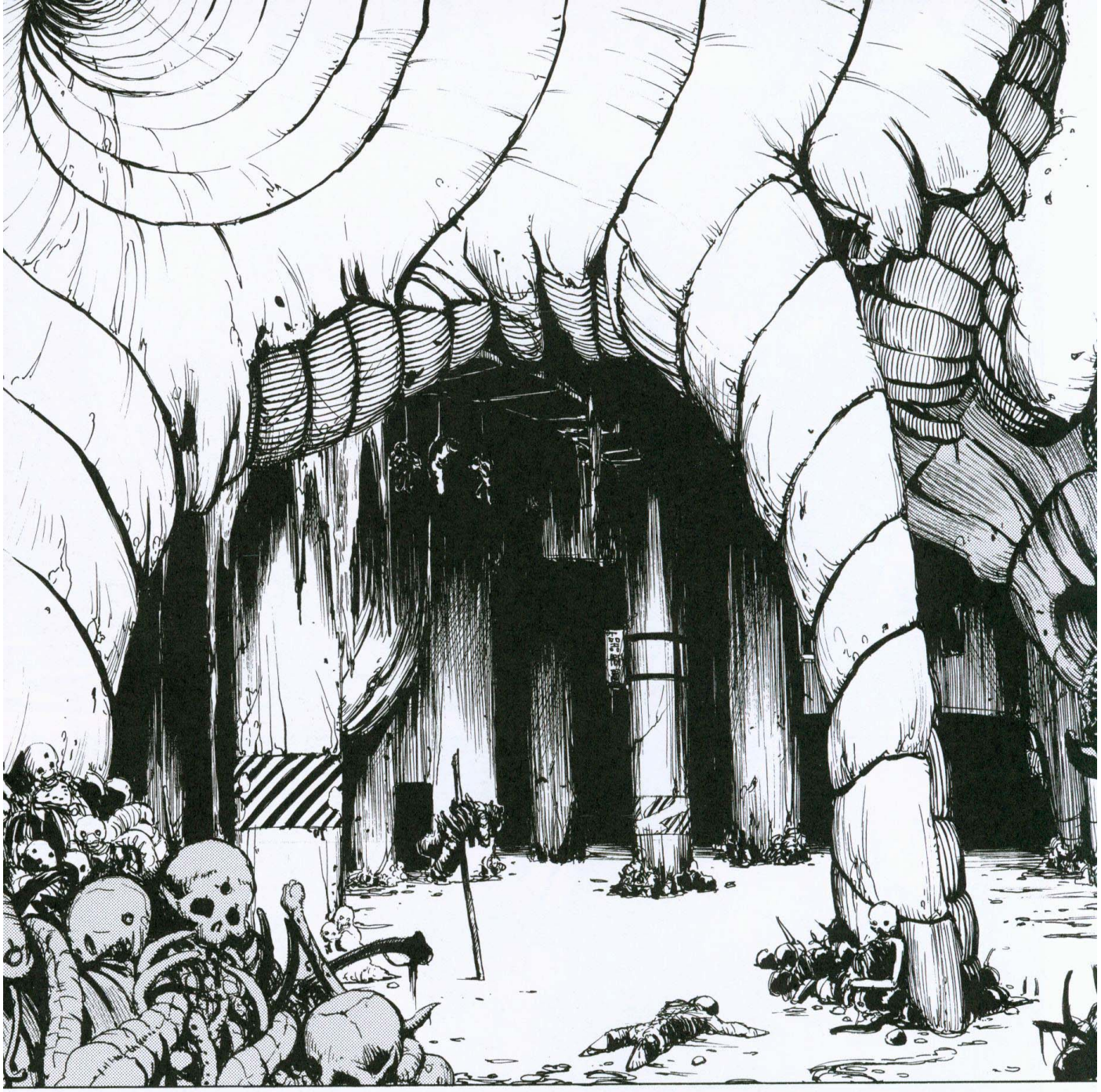

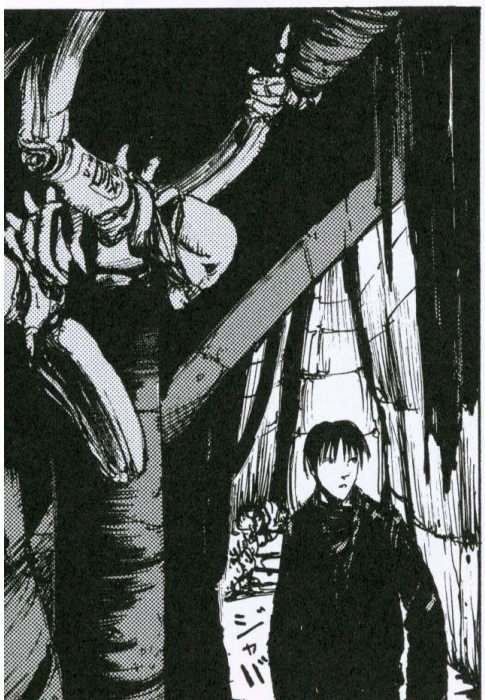

ZUAAS

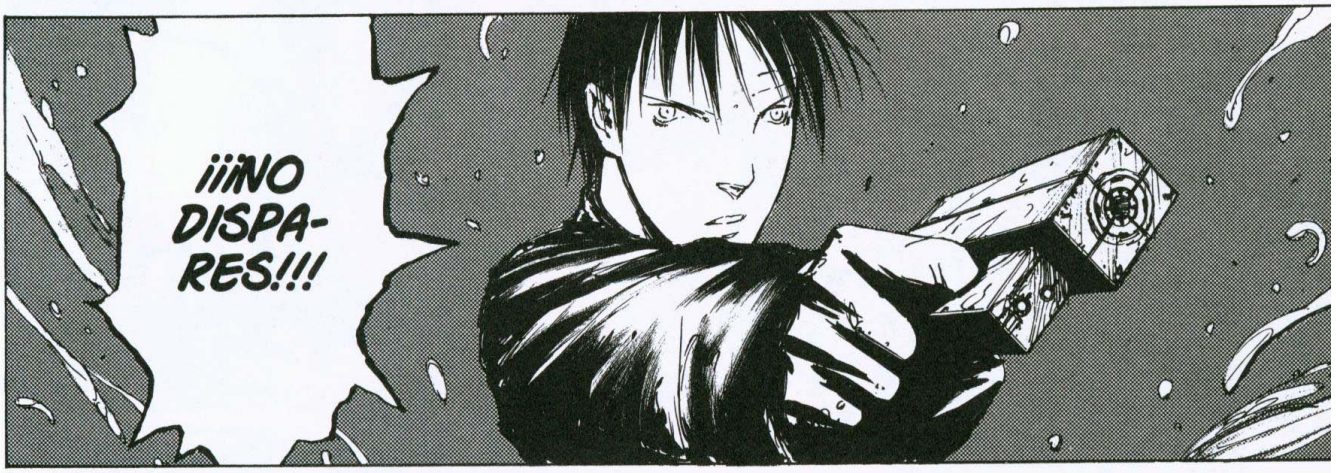
¡¡¡NO DISPA-RES!!!

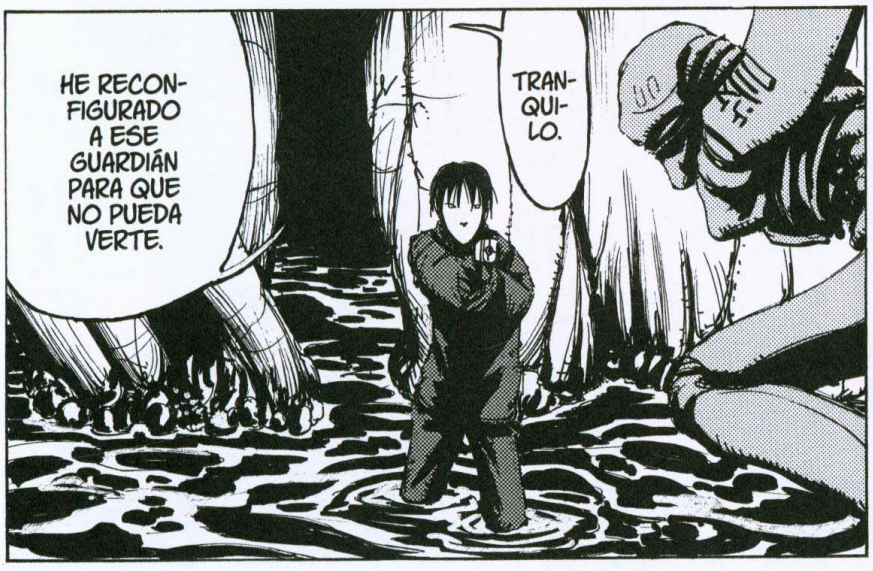
HE RECON-FIGURADO A ESE GUARDIÁN PARA QUE NO PUEDA VERTE.
TRAN-QUI-LO.

CHK
CHK

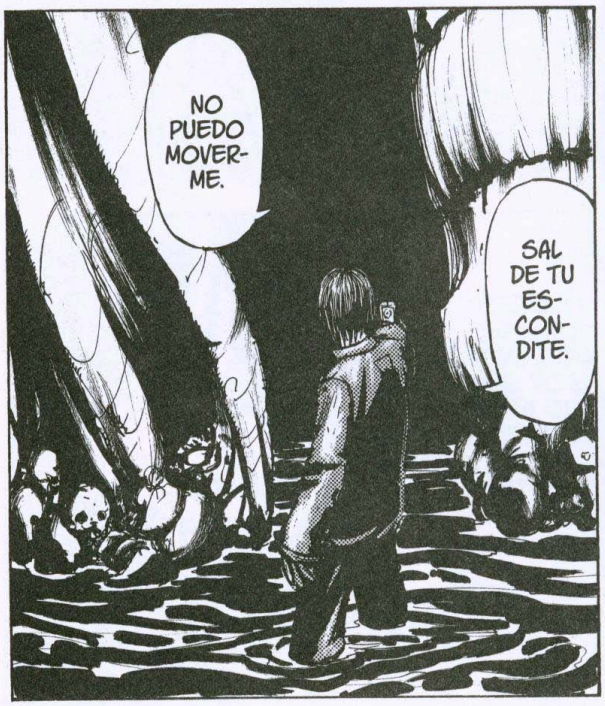
NO PUEDO MOVERME.
SAL DE TU ESCONDITE.

ジャボ
ジャボ

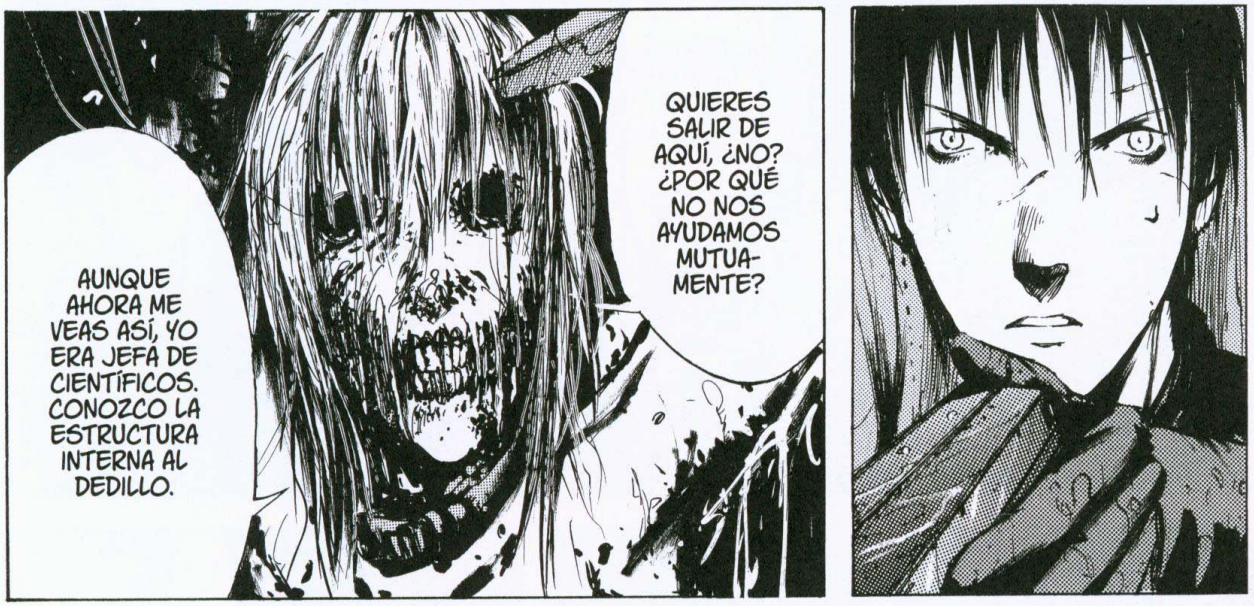
QUIERES SALIR DE AQUÍ, ¿NO? ¿POR QUÉ NO NOS AYUDAMOS MUTUAMENTE?
AUNQUE AHORA ME VEAS ASÍ, YO ERA JEFA DE CIENTÍFICOS. CONOZCO LA ESTRUCTURA INTERNA AL DEDILLO.

¿ESO NO ES UN LANZADOR DE PARTÍCULAS GRAVITACIONALES?
LO INTENTAMOS, PERO NO PUDIMOS REPRODUCIR ESA TECNOLOGÍA DE NINGÚN MODO.
¿DÓNDE LO ENCONTRASTE?

NO SÉ NADA DE ESTA PISTOLA.
HAS DICHO QUE ERAS CIENTÍFICA, ¿VERDAD?
ESO ES.

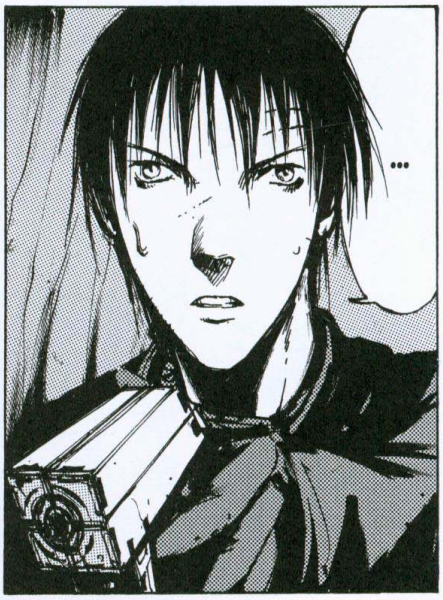
...

ESTOY BUSCANDO A ALGUIEN CON GENES DE CONEXIÓN A LA RED.
¿SABES SI HAY ALGUIEN ASÍ EN KAITO?

NUNCA ME HE MOLESTADO EN INVESTIGARLO.
PERO LA SEIDENSHA TIENE ALMACENADOS LOS REGISTROS DE TODOS LOS OBREROS ALISTADOS.
CREO QUE TAMBIÉN SE INCLUYEN LOS DATOS GENÉTICOS.

¿Y DÓNDE ESTÁ ESO!?
¡¡ESPERA!!
¡¡EH, EH!!
¡¡SI VAS TÚ SOLO SERÁ INÚTIL!!

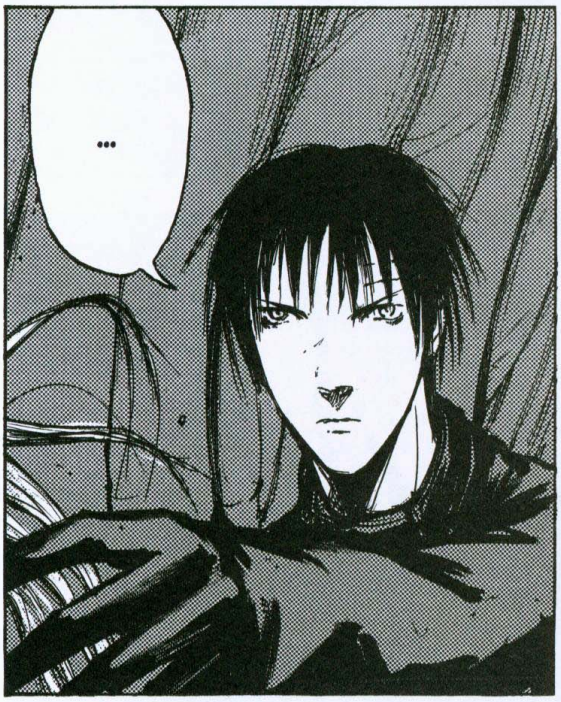
...

¡¡NECESITAS CONOCIMIENTOS DE INGENIERÍA ELECTRÓNICA PARA HACER LA BÚSQUEDA!!
¡¡LLÉVAME CONTIGO!!

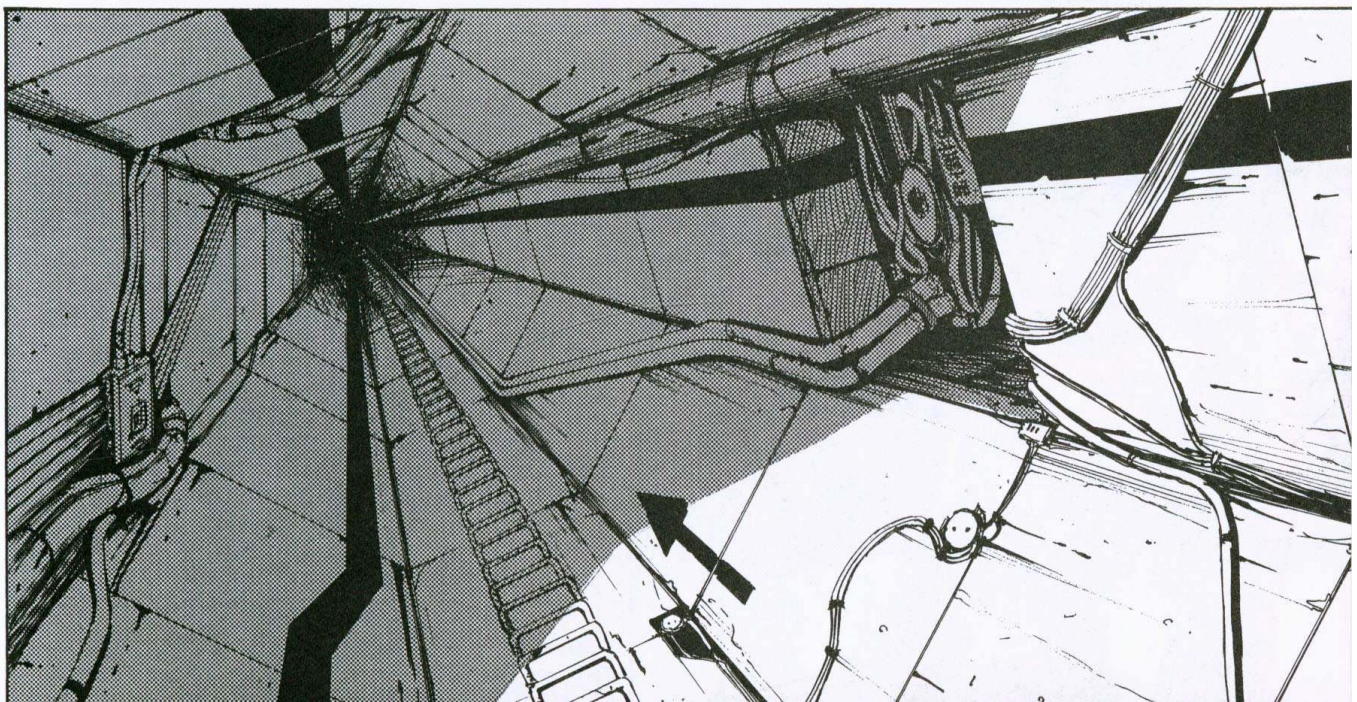

NO TE PREOCUPES, KILLY.
CUANDO CONSIGA VALERME POR MÍ MISMA TE PODRÉ AYUDAR MEJOR.
CLANC CLANC

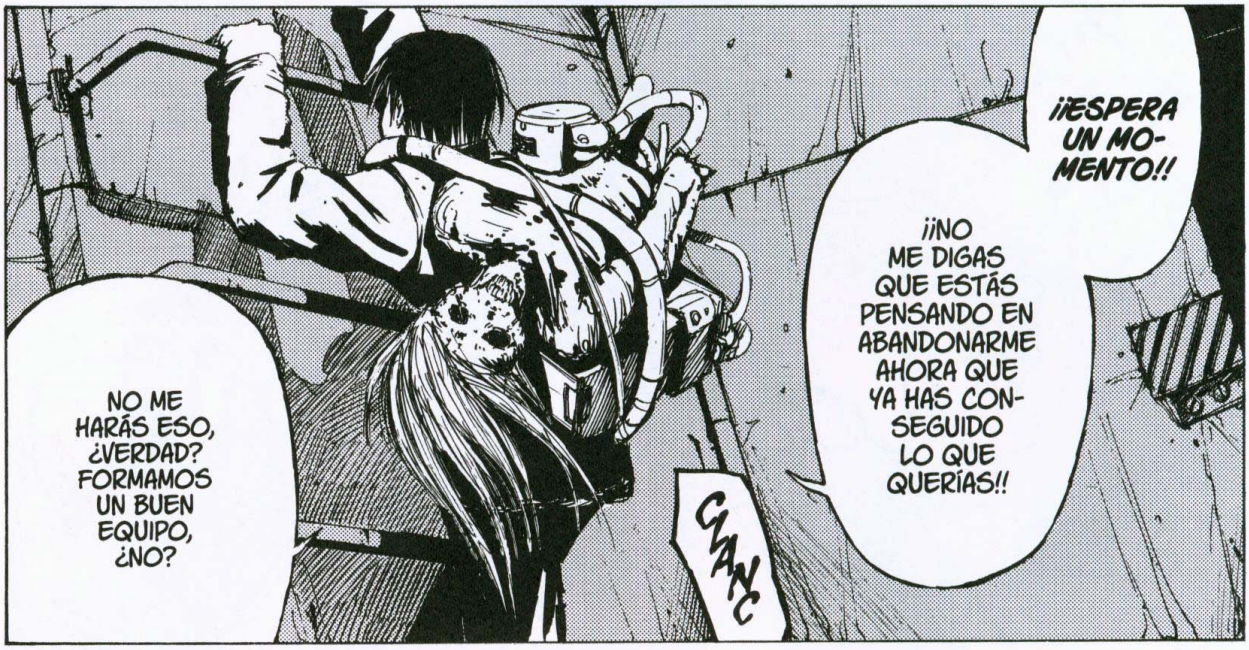
¡¡ESPERA UN MOMENTO!!
¡¡NO ME DIGAS QUE ESTÁS PENSANDO EN ABANDONARME AHORA QUE YA HAS CONSEGUIDO LO QUE QUERÍAS!!
NO ME HARÁS ESO, ¿VERDAD? FORMAMOS UN BUEN EQUIPO, ¿NO?
CLANC

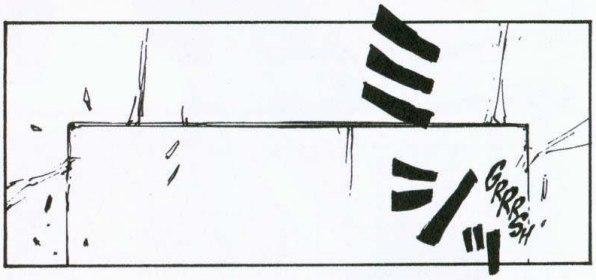
GRRRSH

BLOOONK

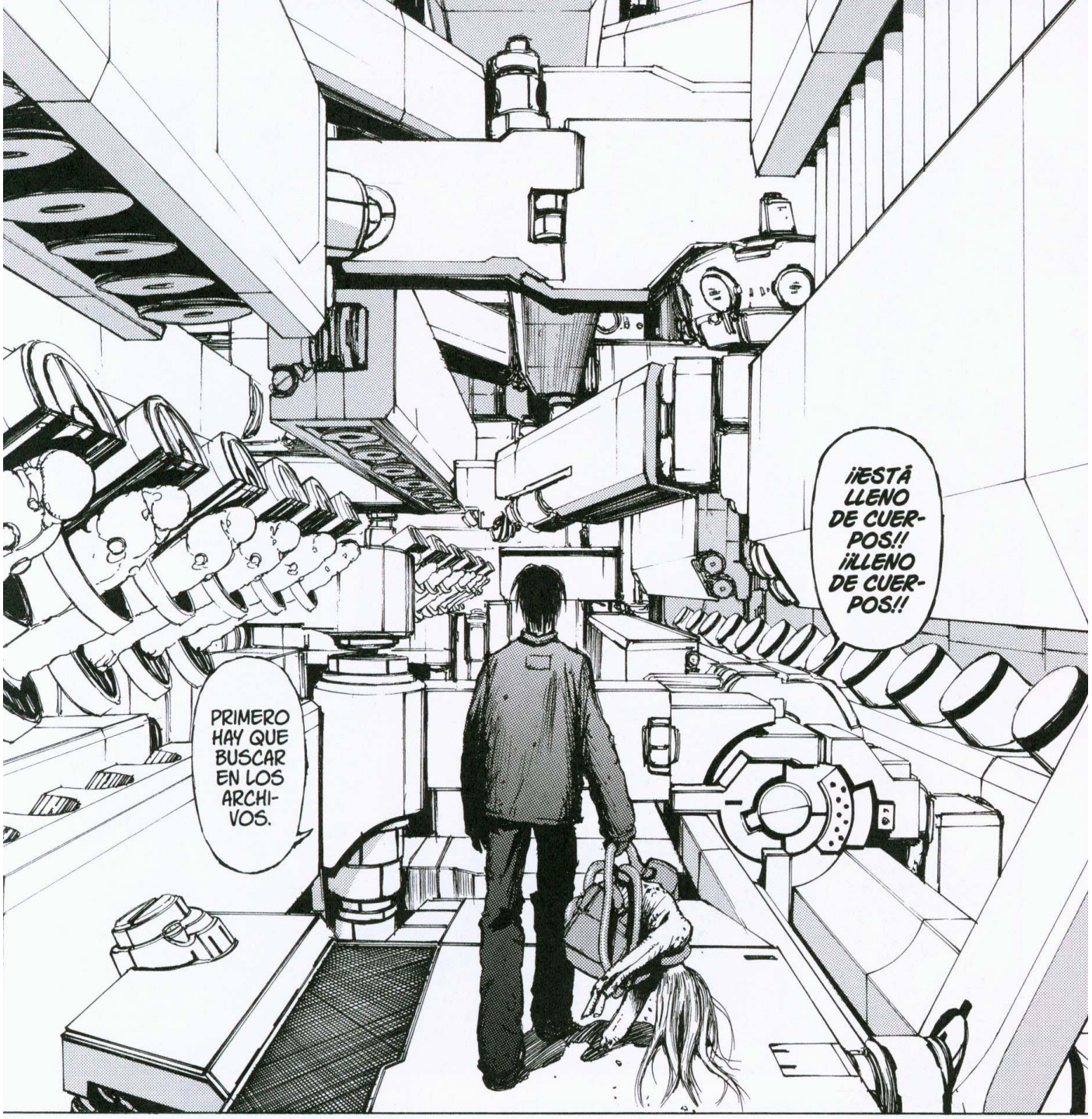
¡¡ESTÁ LLENO DE CUERPOS!! ¡¡LLENO DE CUERPOS!!
PRIMERO HAY QUE BUSCAR EN LOS ARCHIVOS.

CLIC

NO PUEDO ENCARGARME DE ENGAÑAR A LOS GUARDIAS MIENTRAS ESTÉ INMERSA.
YA TE LO HE DICHO ANTES.

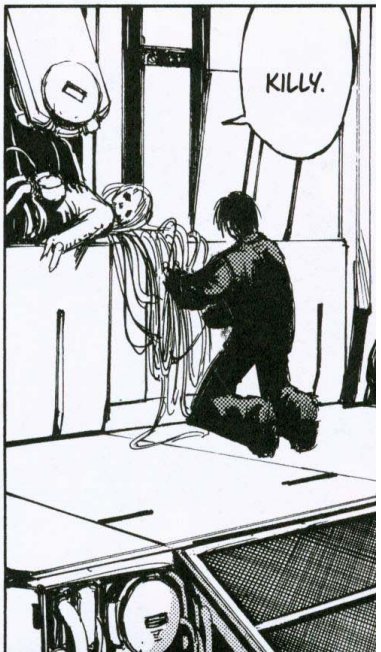
KILLY.

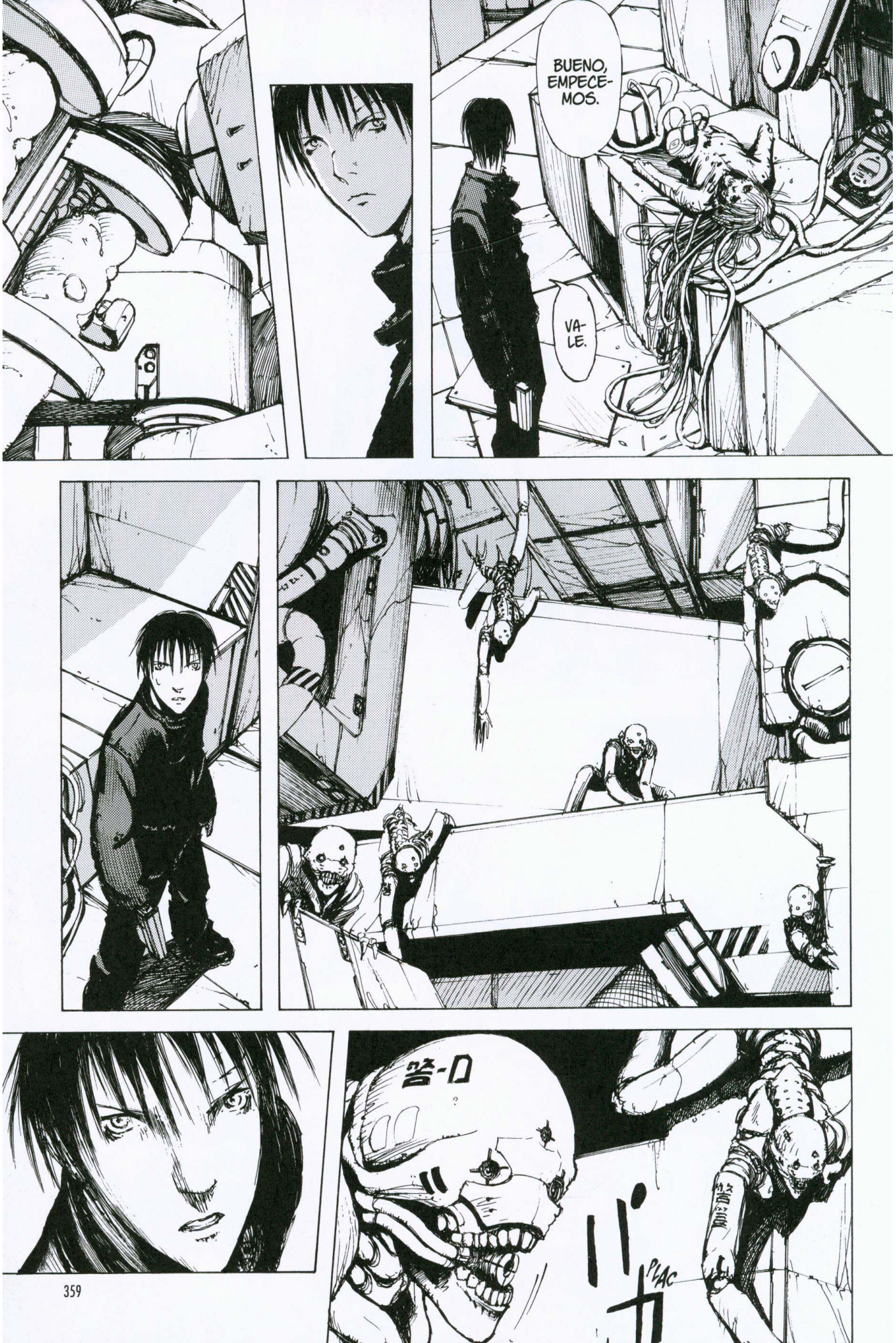
BUENO, EMPECE-MOS.
VA-LE.
PLAC

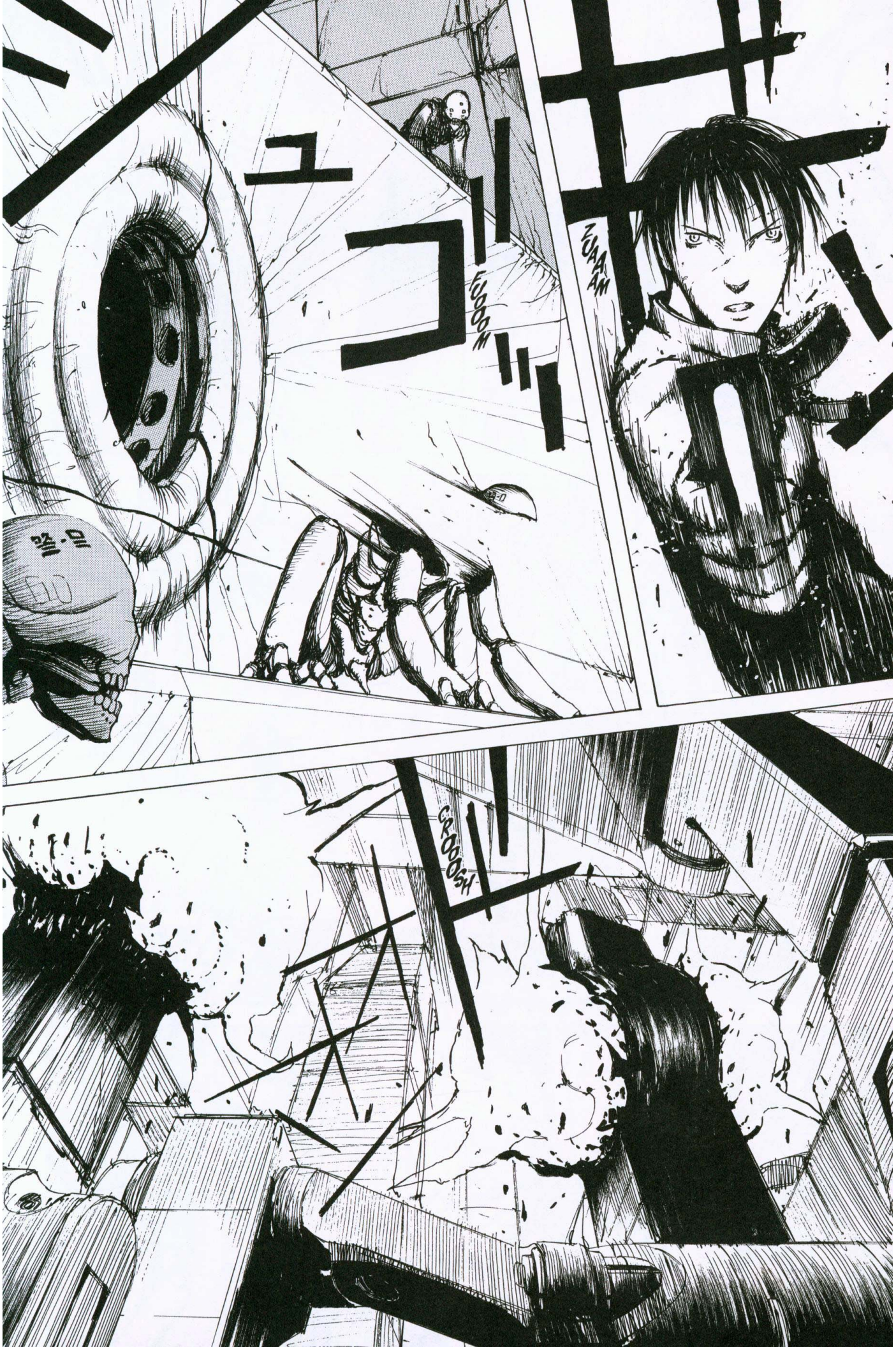
ZUAAAM
FUOOOM
CROOOSH

FRUOOOM
PSSSSH
ZRAAAS
ZUAAAM

BUAAM
ZRUOOOM

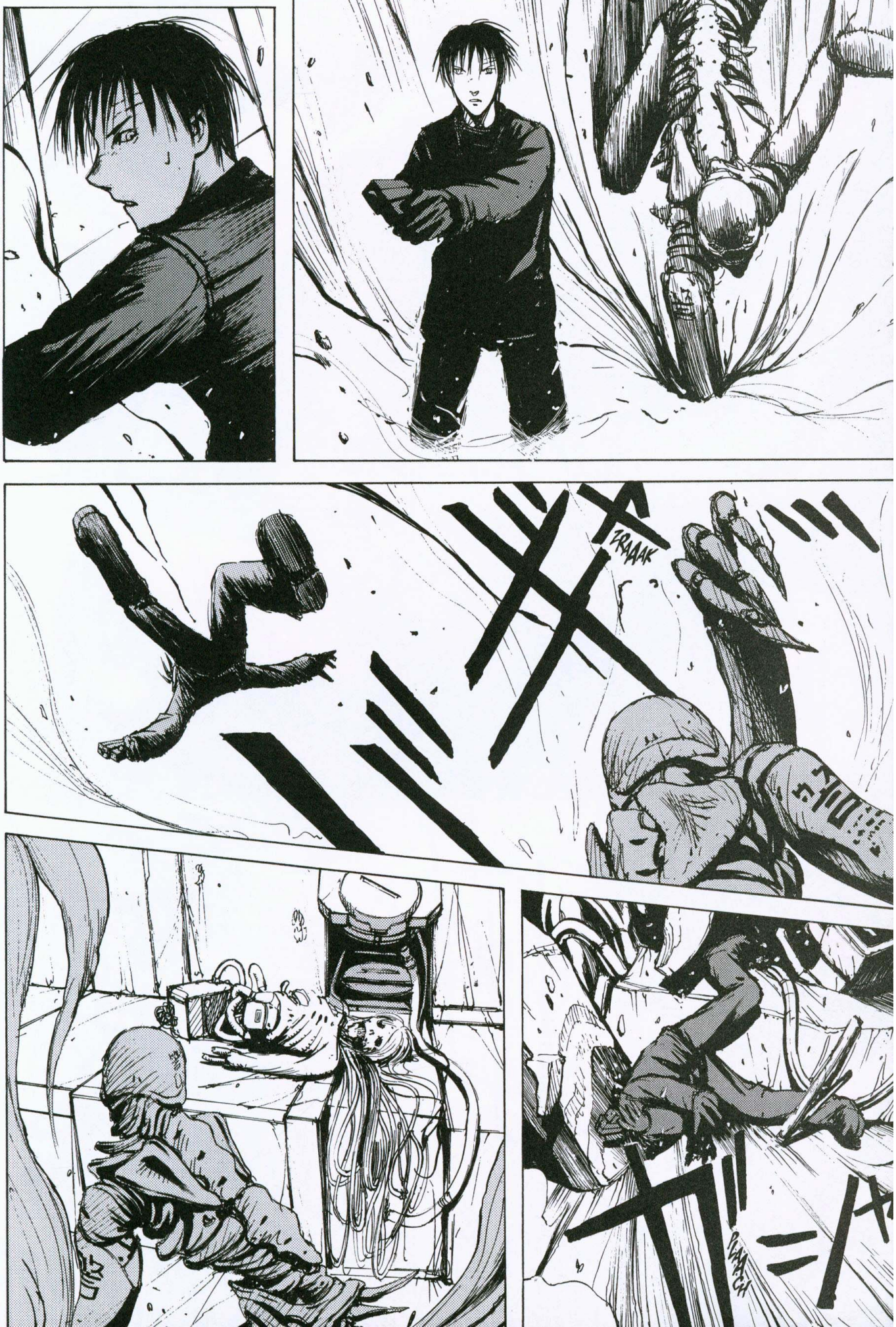
ZRAAAK
PLAAACH

BANG
ザク
ZRAK
グラッ
GRKKK
プシ
PSSSH

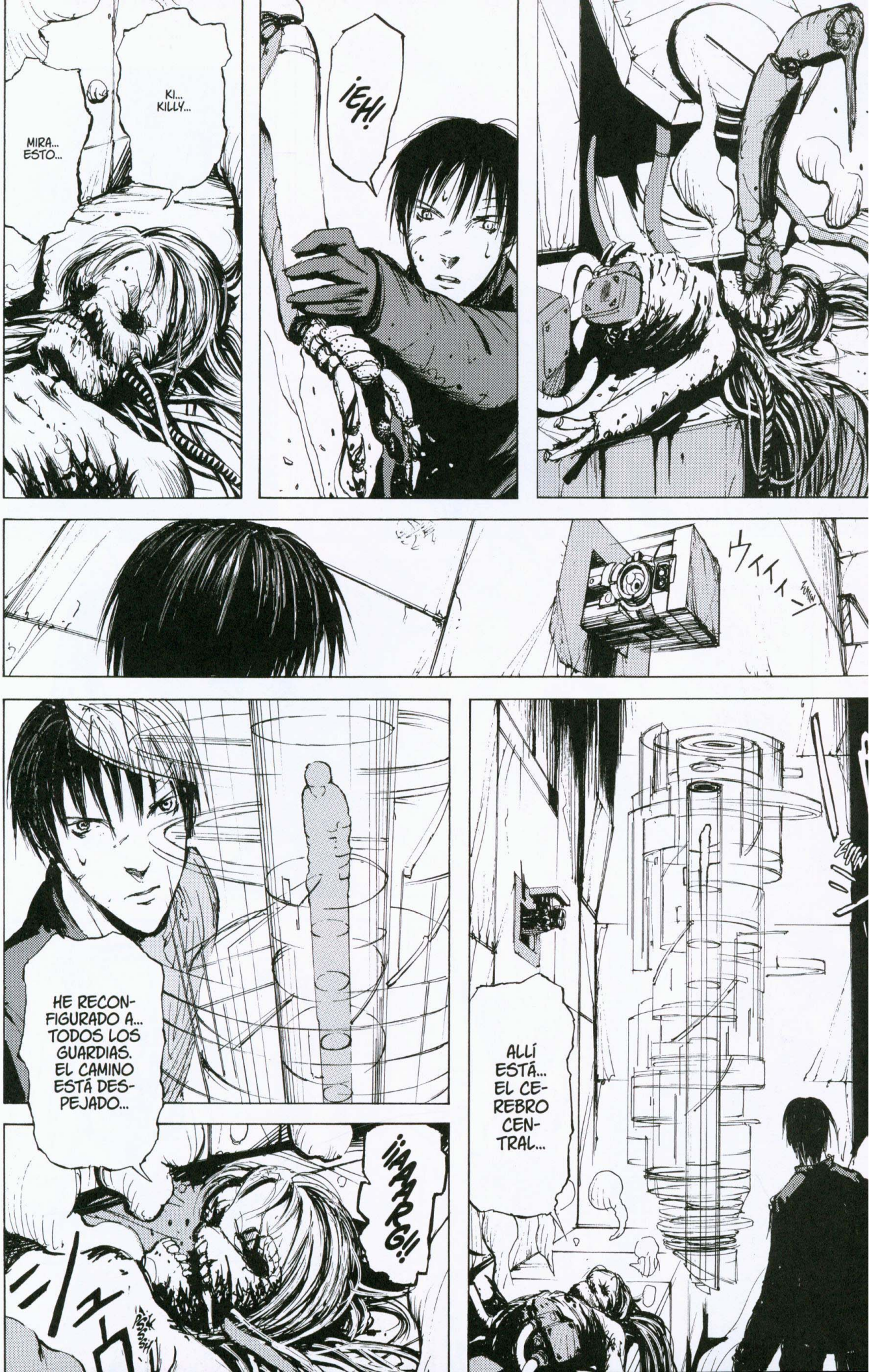
MIRA... ESTO...
KI... KILLY...
¡EH!
ウィィィン
HE RECONFIGURADO A... TODOS LOS GUARDIAS. EL CAMINO ESTÁ DESPEJADO...
¡¡AAARG!!
ALLÍ ESTÁ... EL CEREBRO CENTRAL...

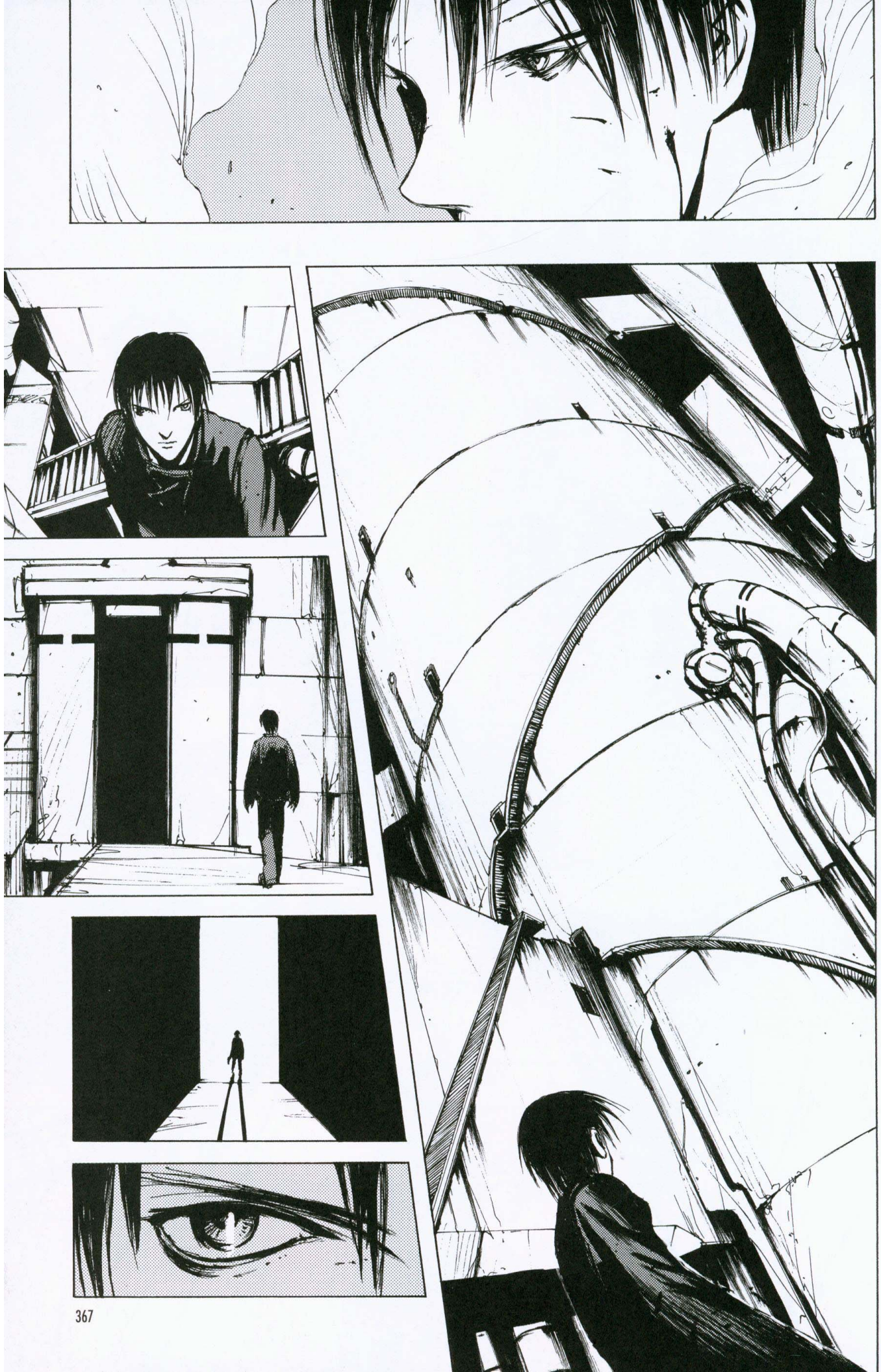

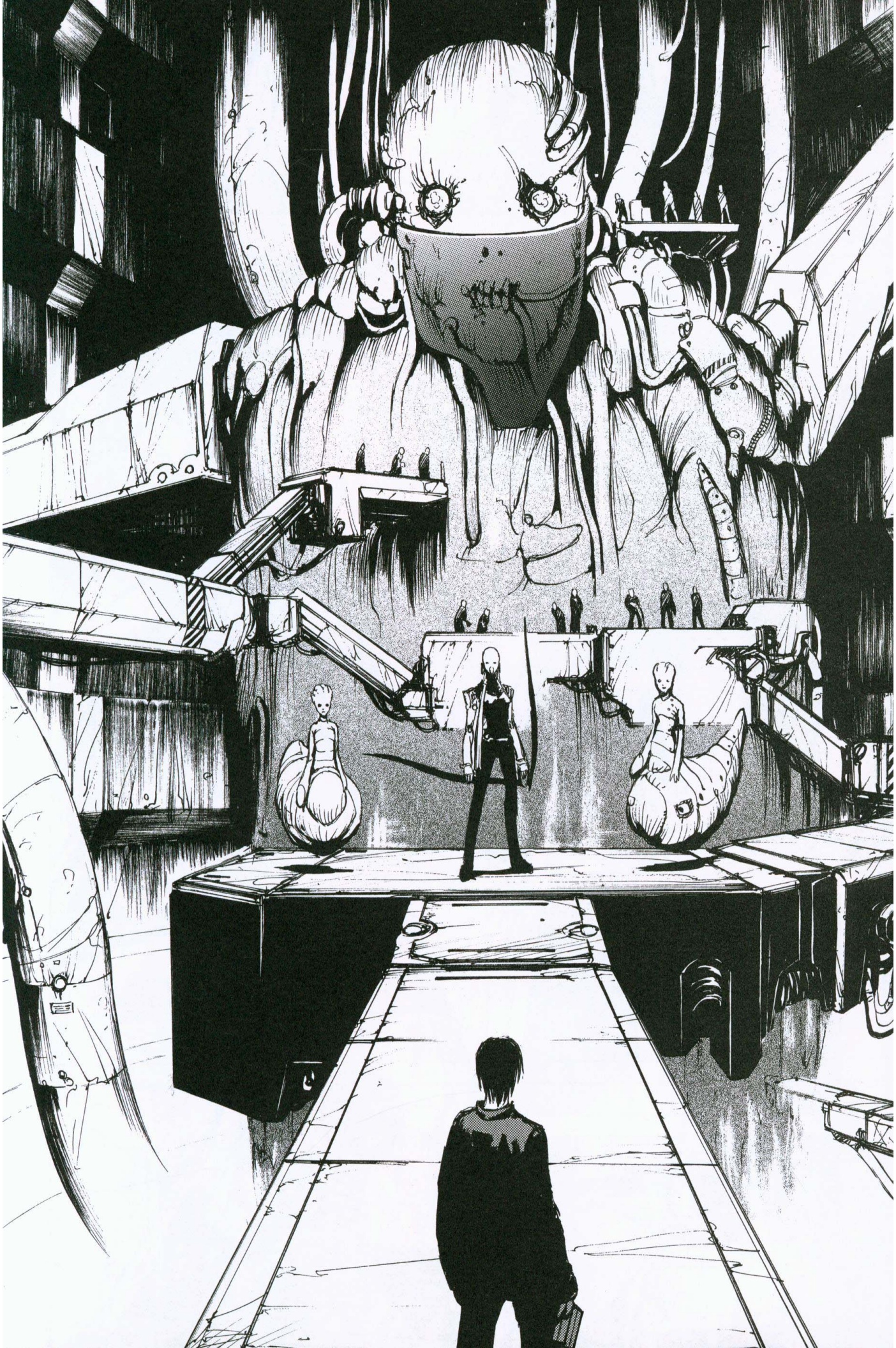

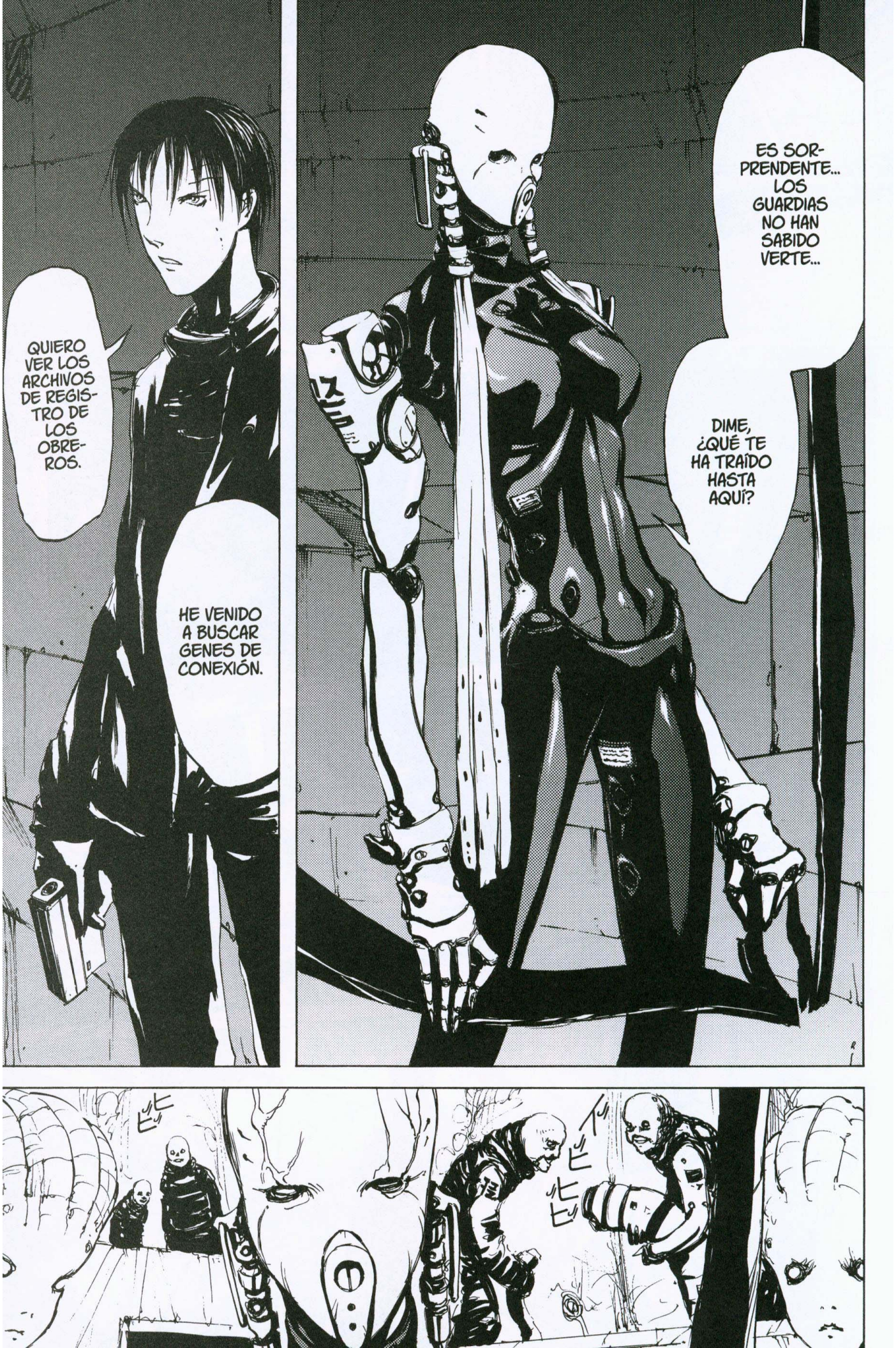
ES SORPRENDENTE... LOS GUARDIAS NO HAN SABIDO VERTE...
DIME, ¿QUÉ TE HA TRAÍDO HASTA AQUÍ?
QUIERO VER LOS ARCHIVOS DE REGISTRO DE LOS OBREROS.
HE VENIDO A BUSCAR GENES DE CONEXIÓN.

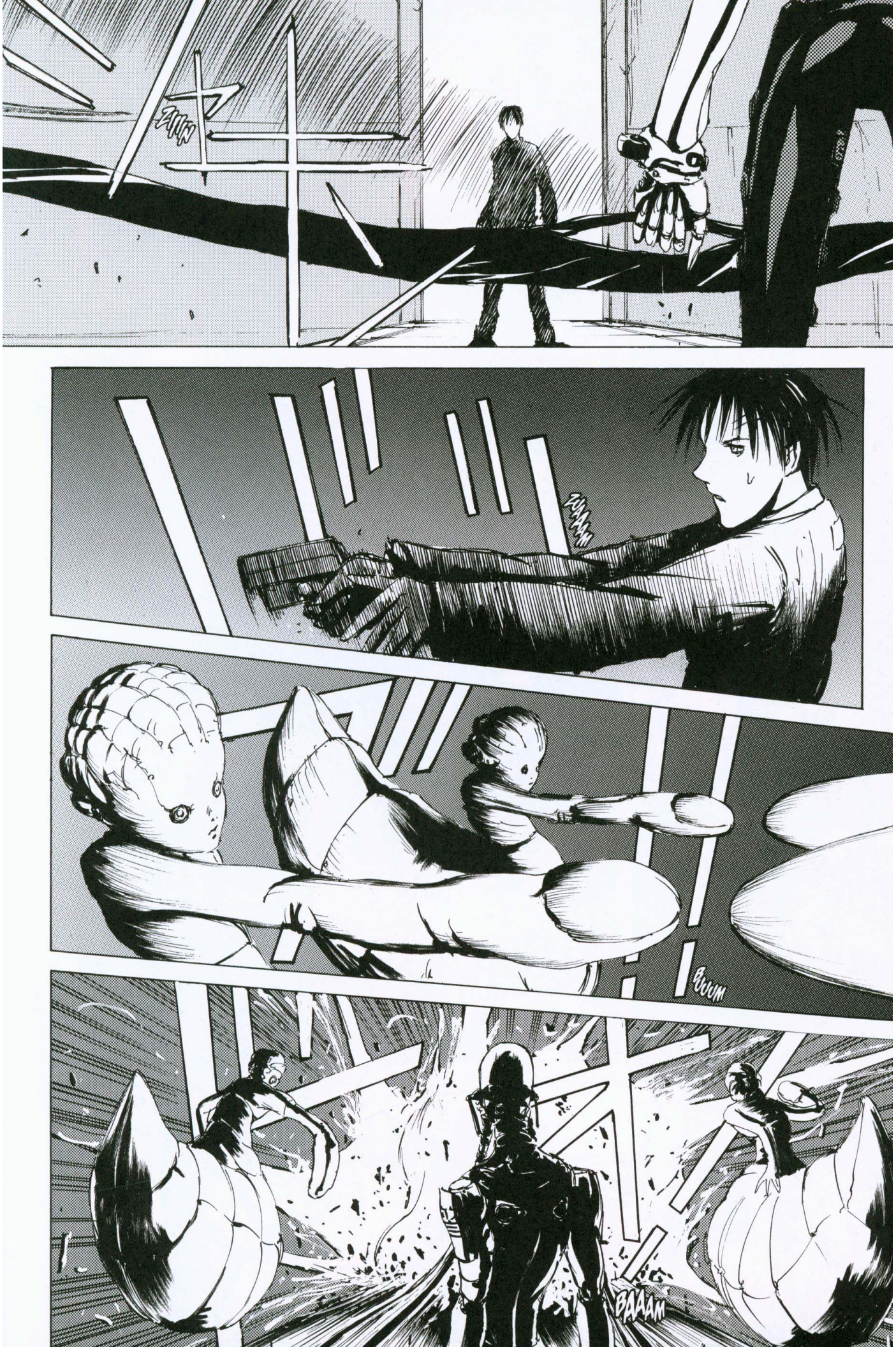
ZUUUM
ZUAAAM
BUUUM
BAAAM

ZUHN

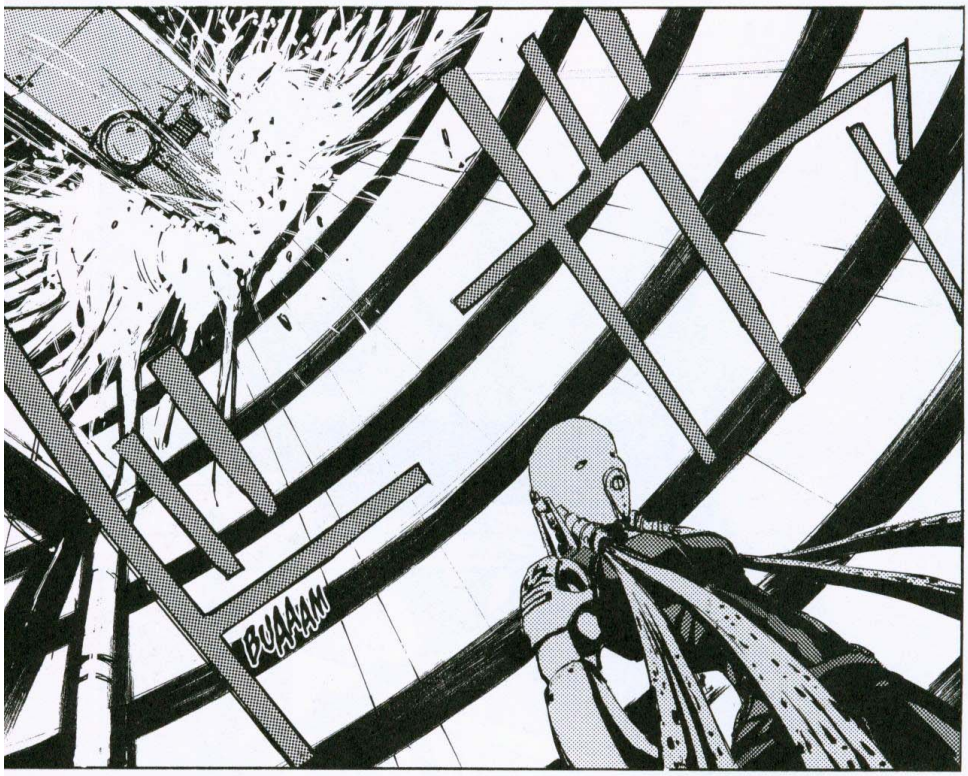
BUAHHH

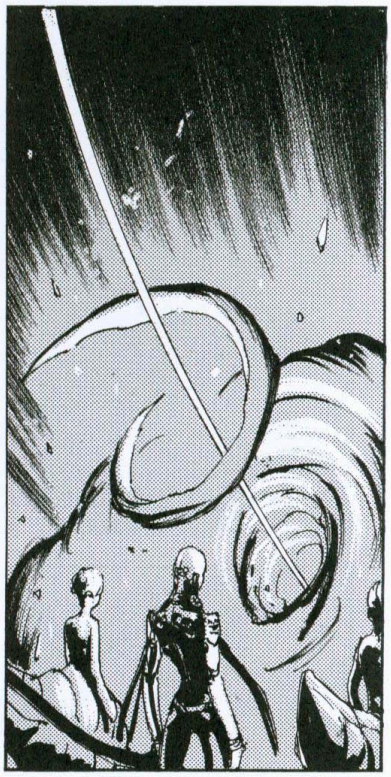

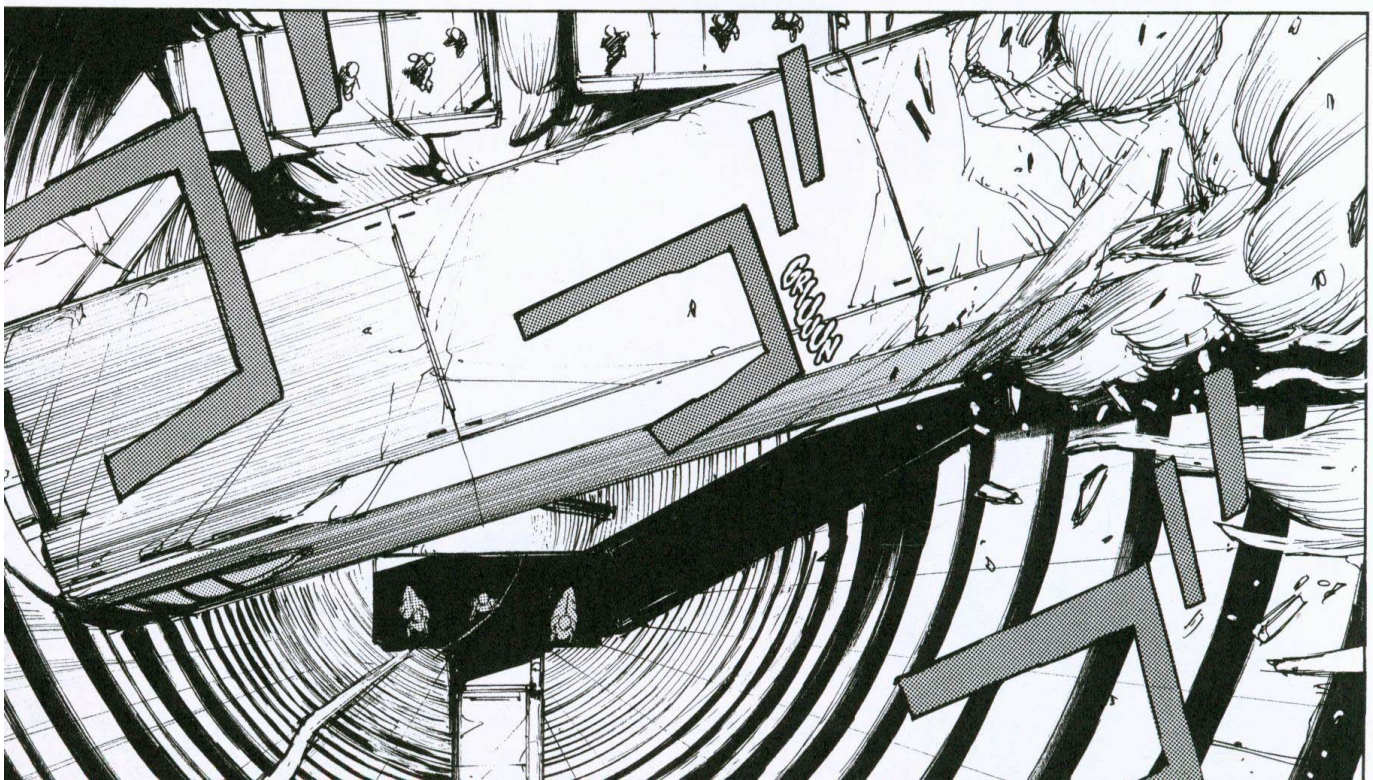
GRUUN

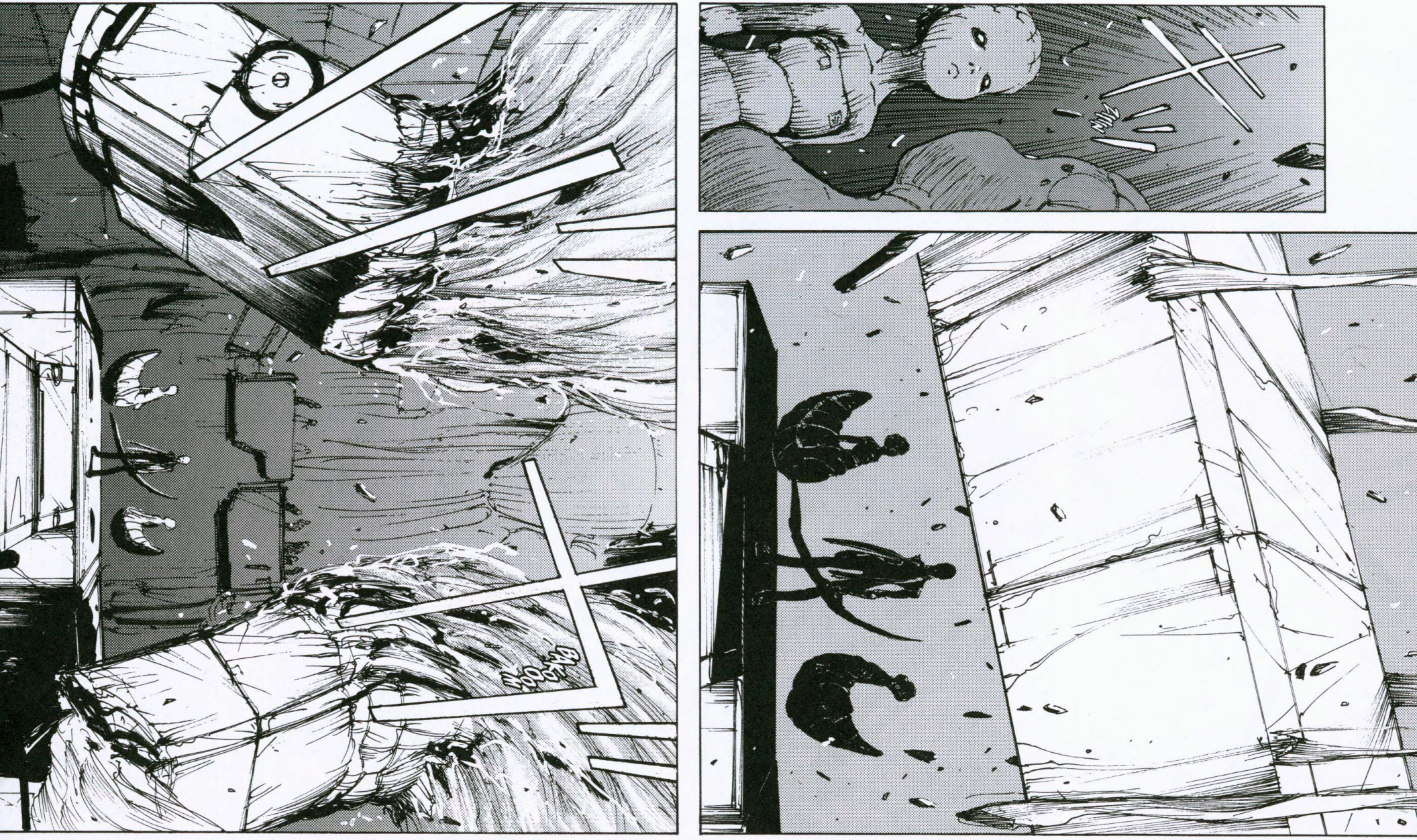

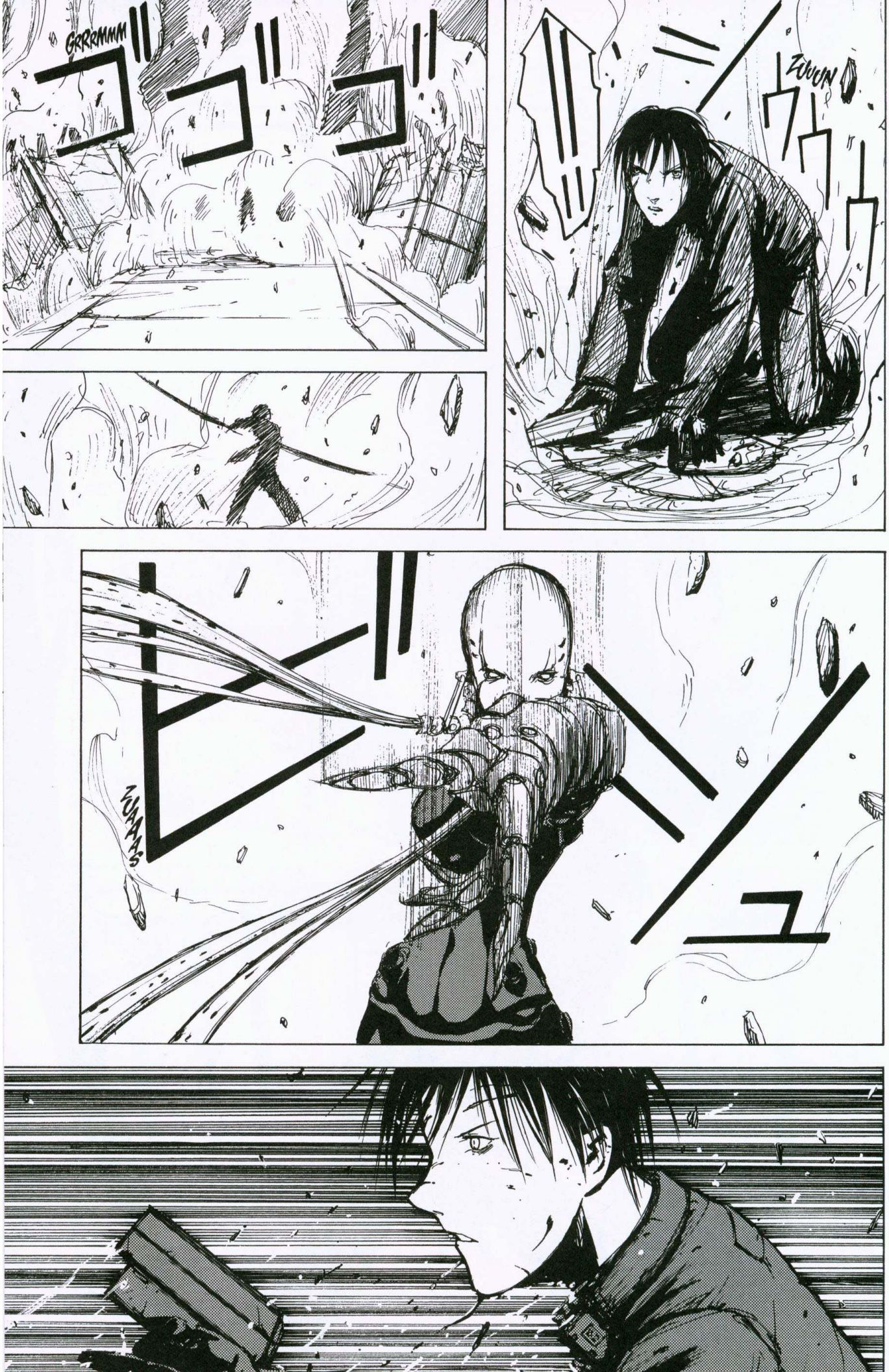
GRRRMMM
ゴゴゴゴ
ZUUUN
ウウウ
ZUAAAS

PLOOP
CLICK

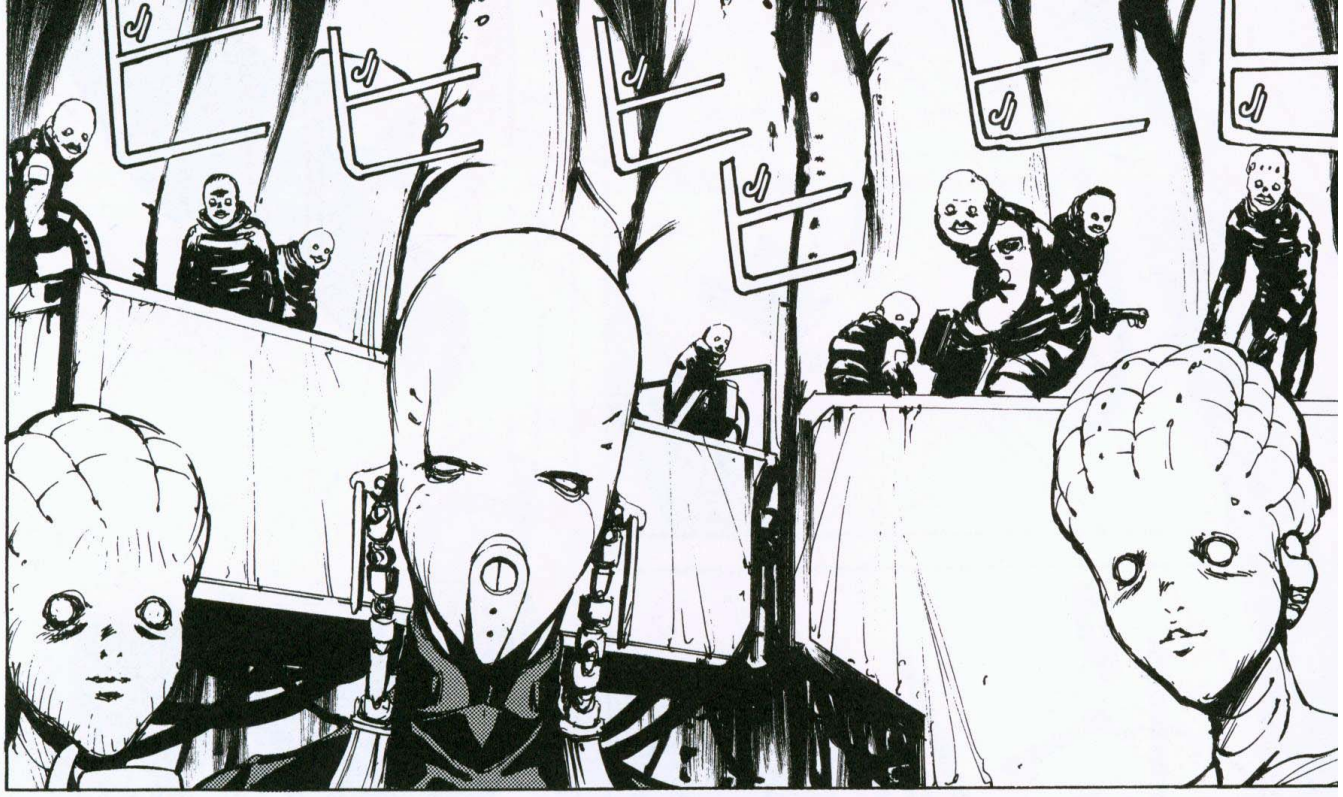

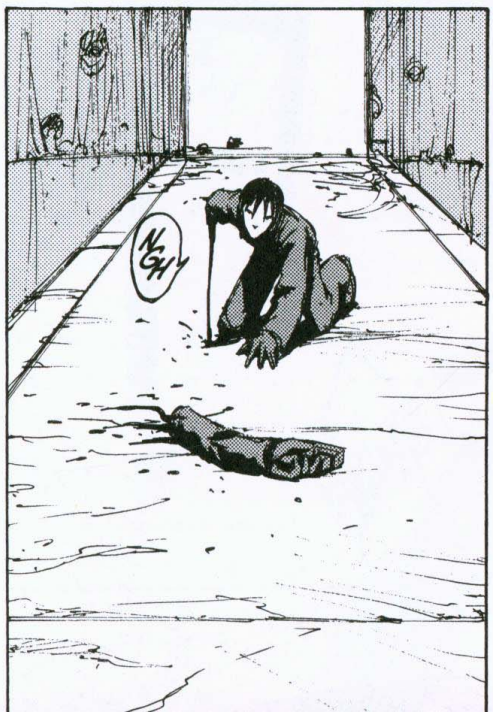
NGH

ZUUUN

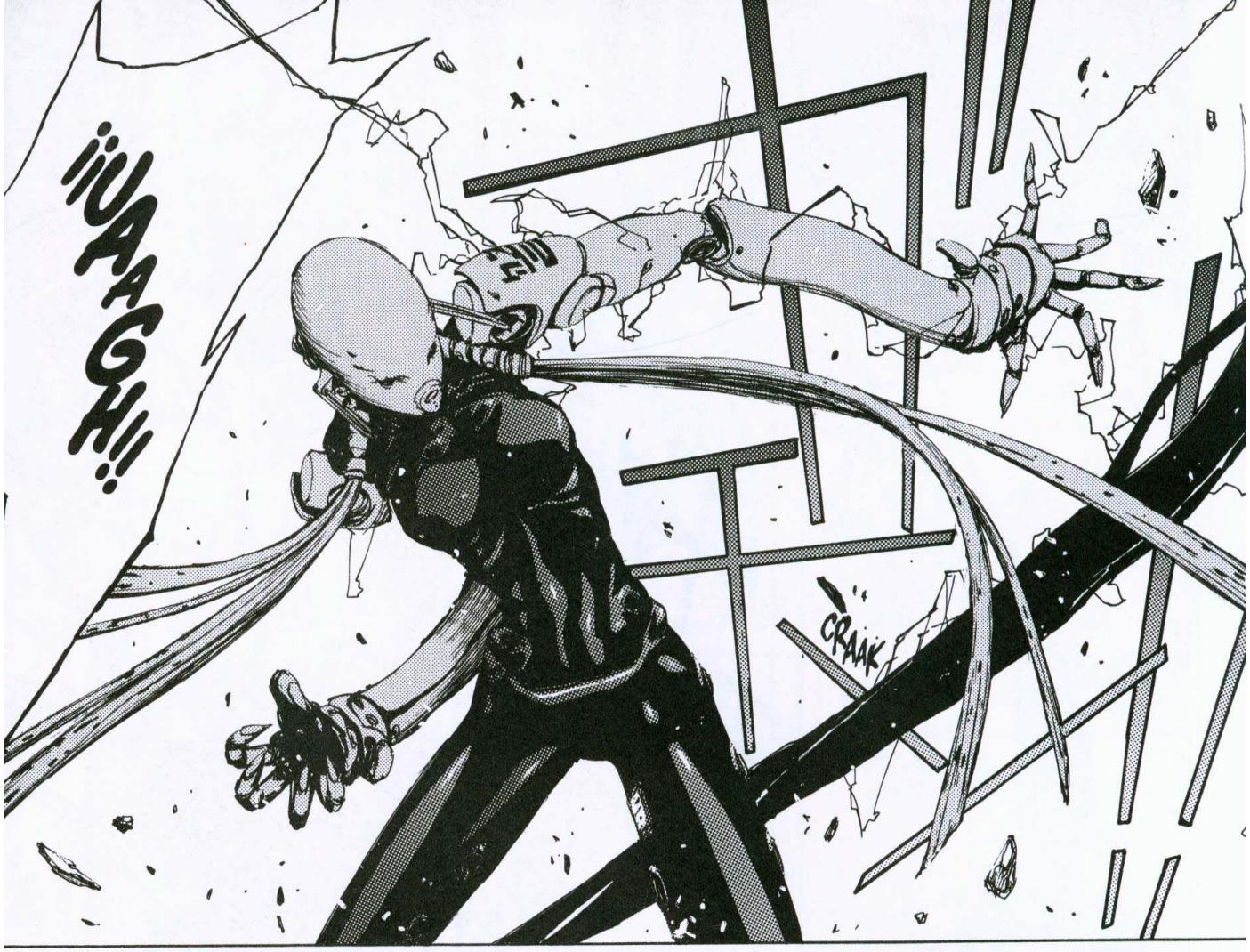
¡¡¡UAAGH!!!
CRAAK

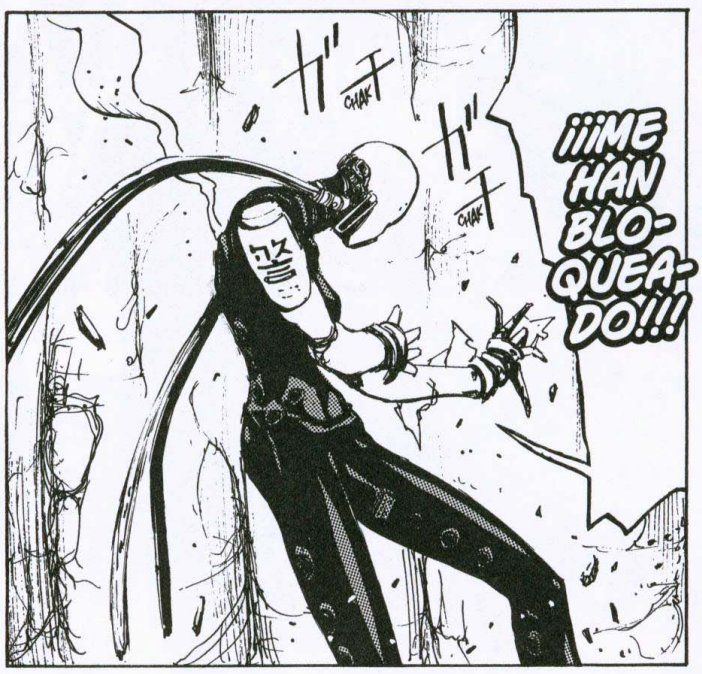
CHAK
CHAK
¡¡¡ME HAN BLO-QUEA-DO!!!

!?

HE VENIDO A AYUDARTE, KILLY.
CLANCH
CLANCH

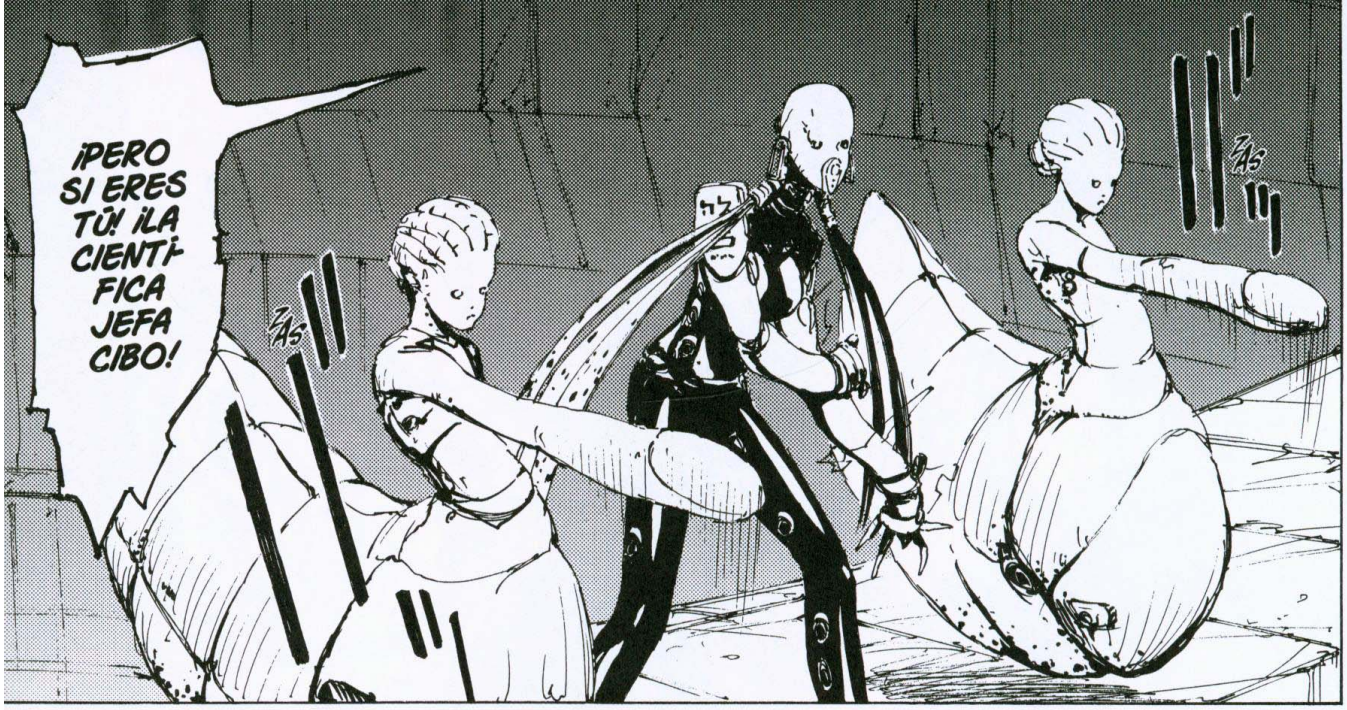
¡PERO SI ERES TÚ! ¡LA CIENTÍFICA JEFA CIBO!
ZAS
ZAS

BIP
BIP

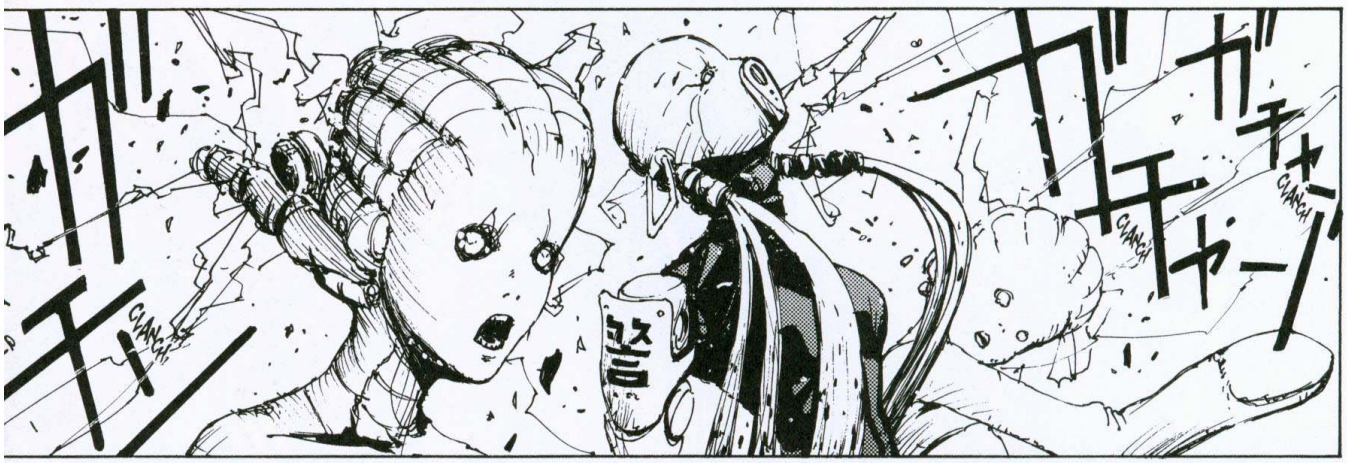
ガチャ
CHANCH
CHANCH
CHANCH

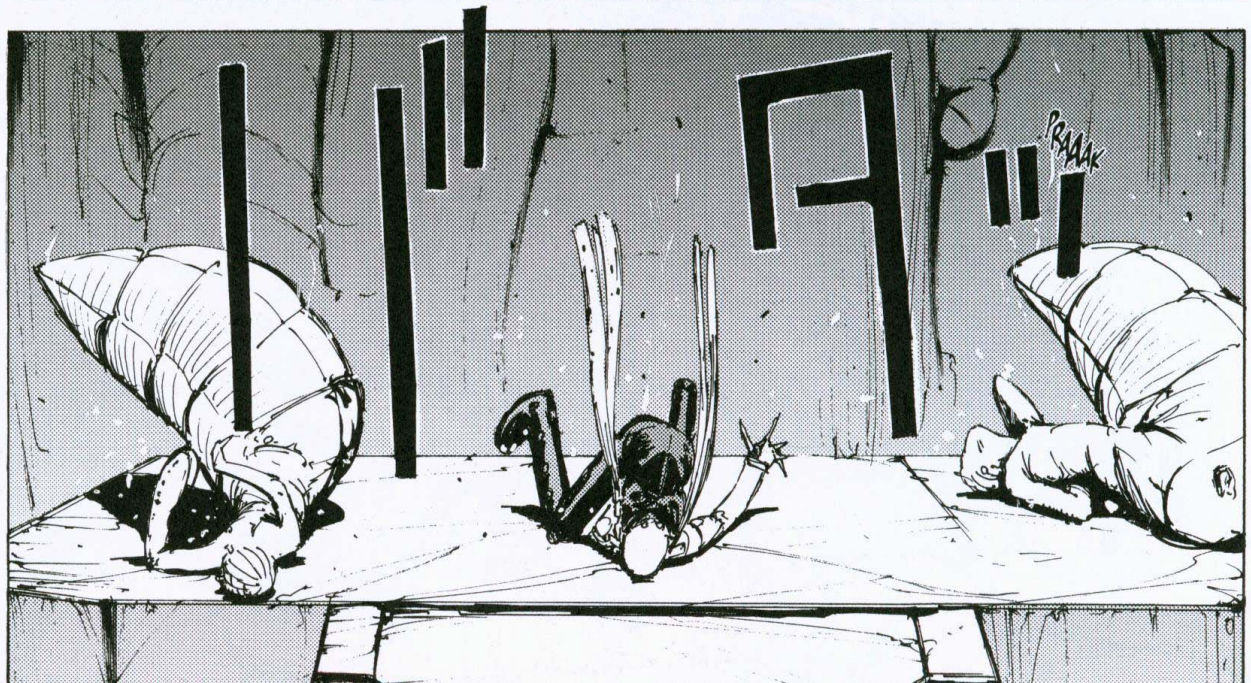
BRAAAK

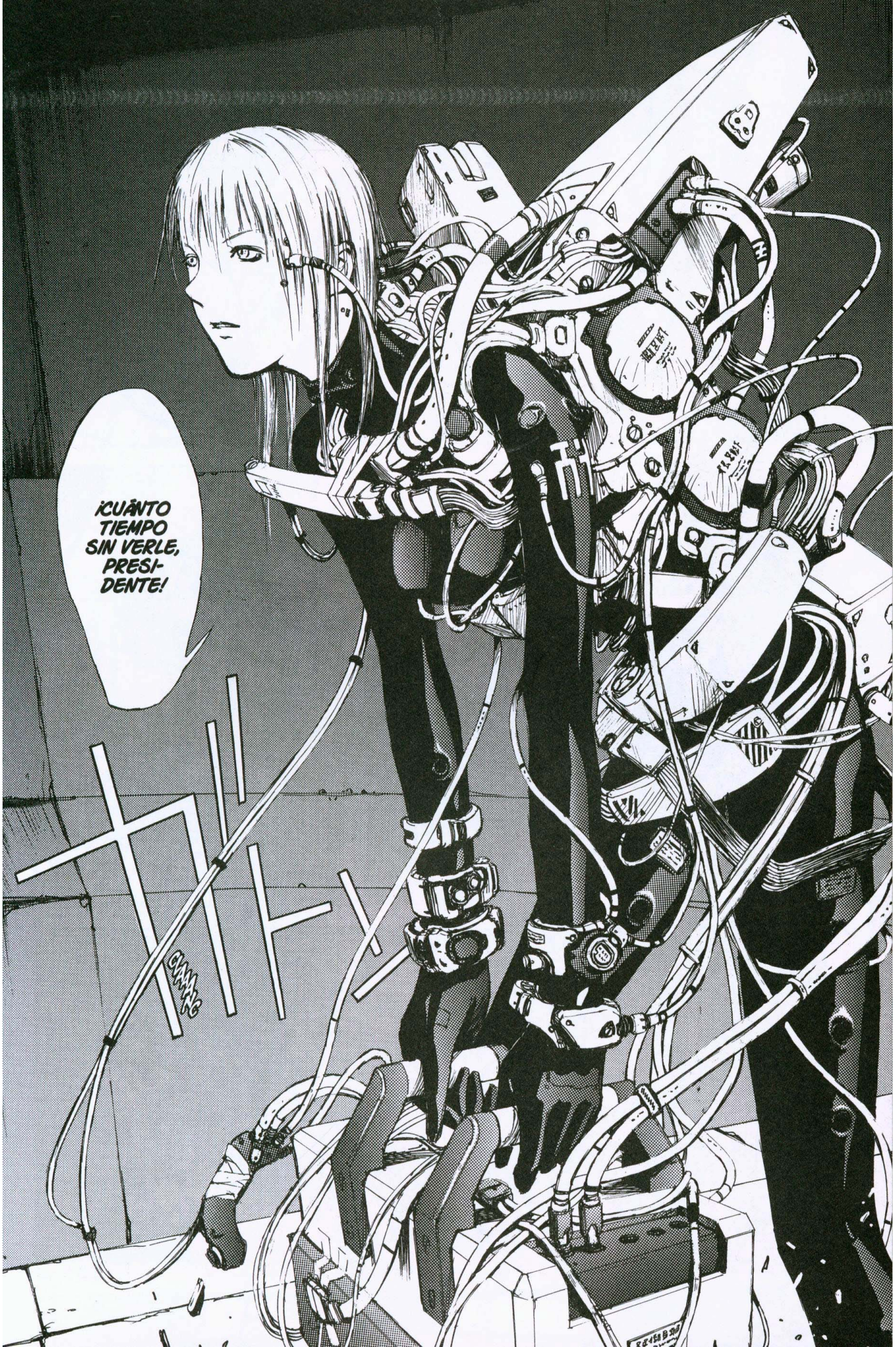
¡CUÁNTO TIEMPO SIN VERLE, PRESI-DENTE!
CLANG

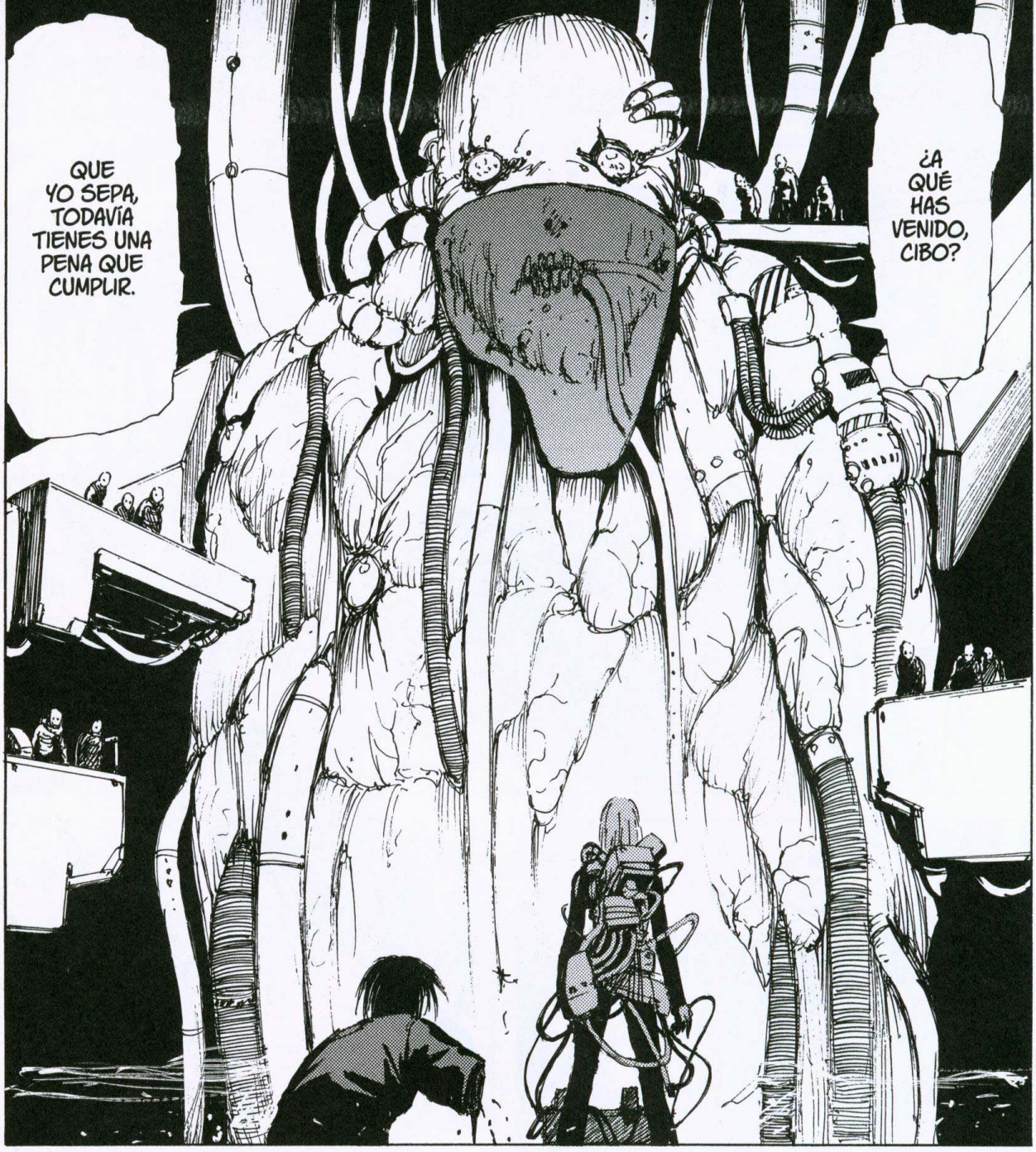
¿A QUÉ HAS VENIDO, CIBO?
QUE YO SEPA, TODAVÍA TIENES UNA PENA QUE CUMPLIR.

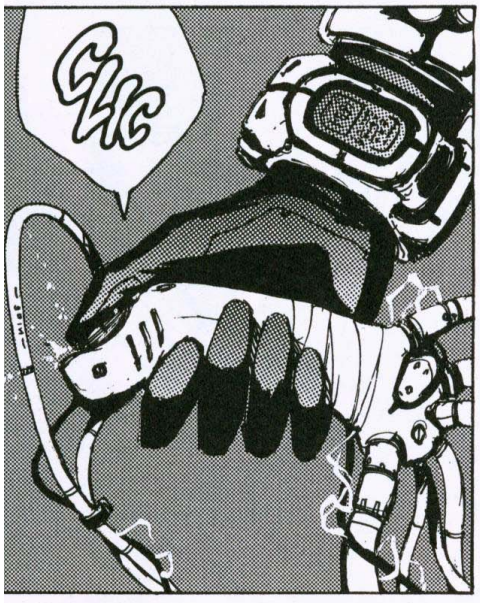
CLIC

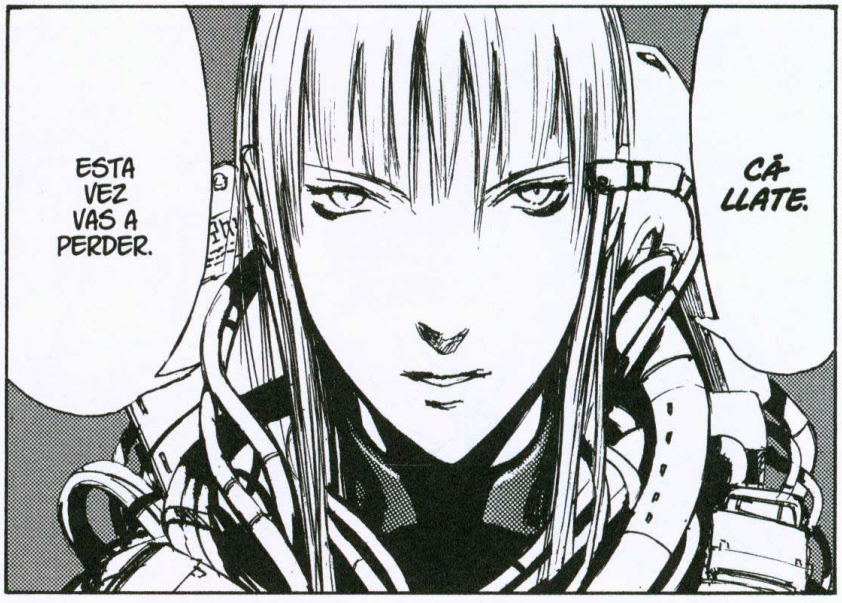
CÁLLATE.
ESTA VEZ VAS A PERDER.

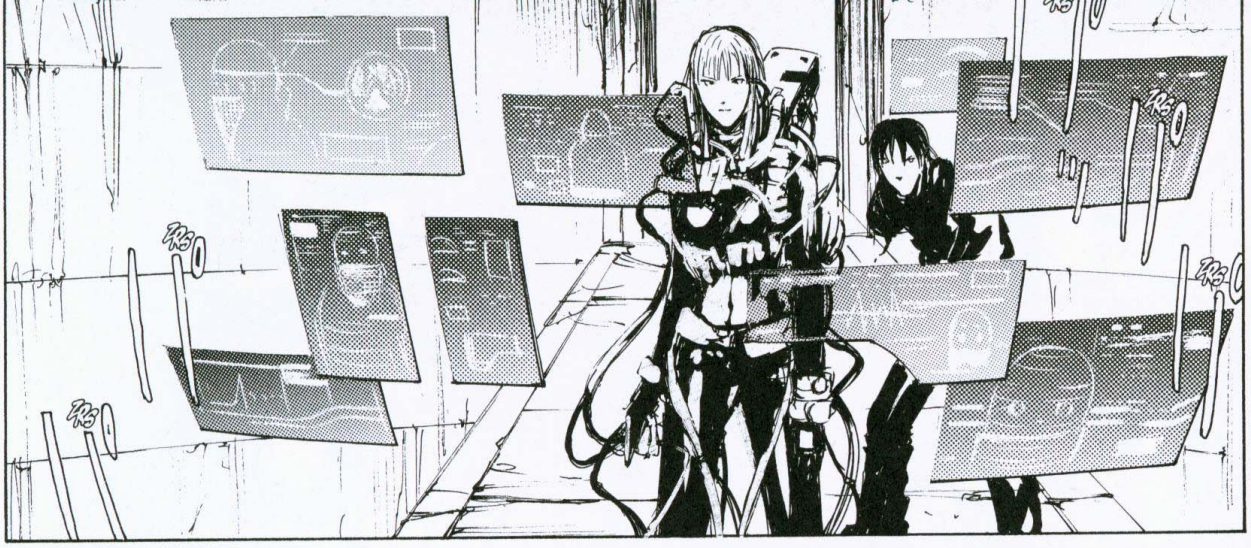

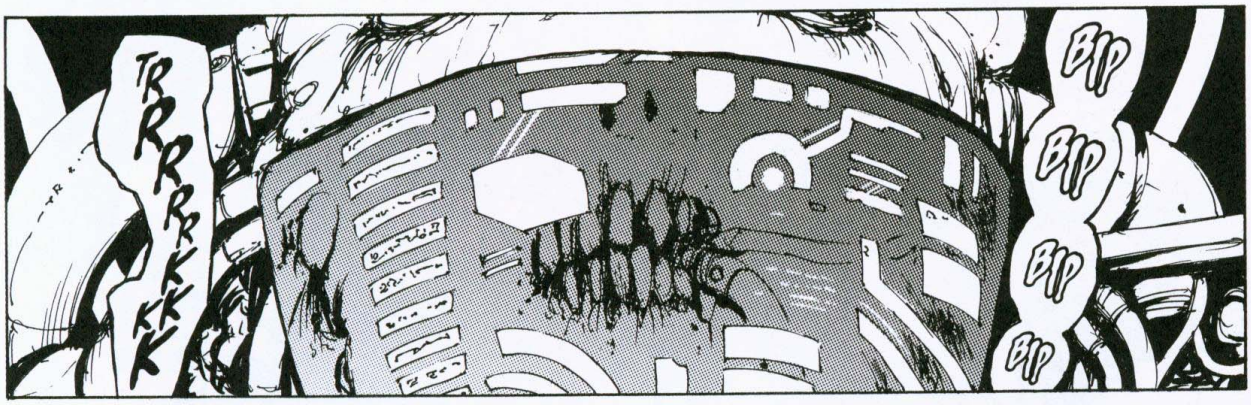
TRRRRKKK
BIP
BIP
BIP
BIP

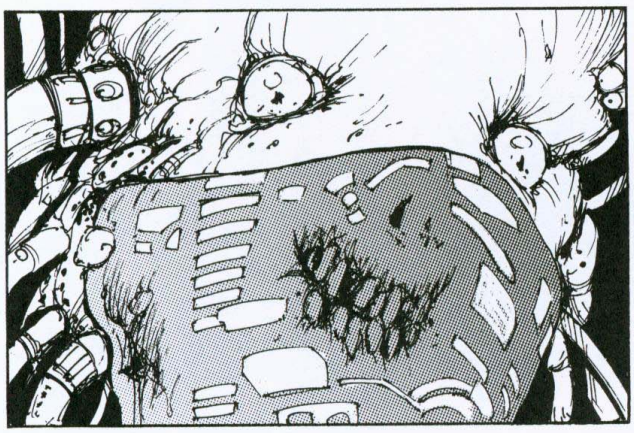

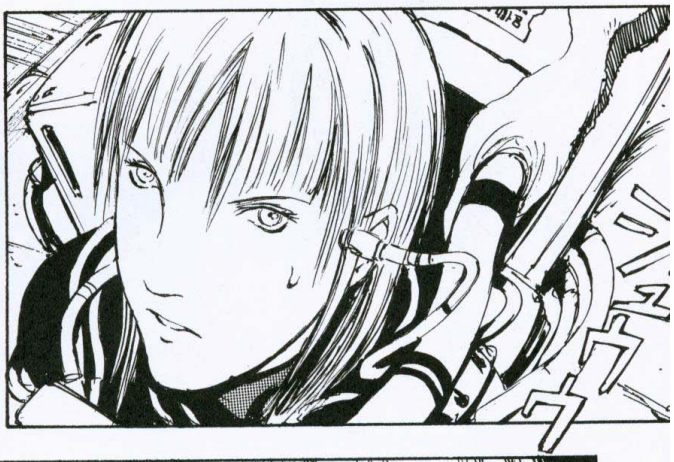

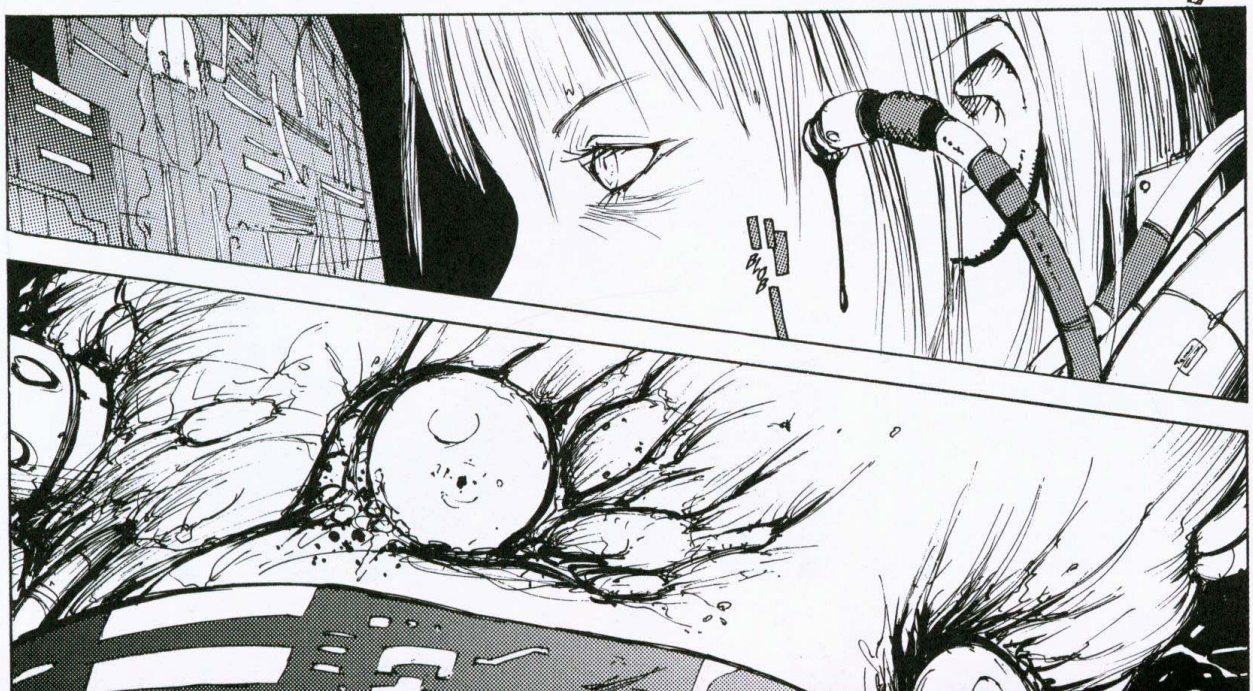

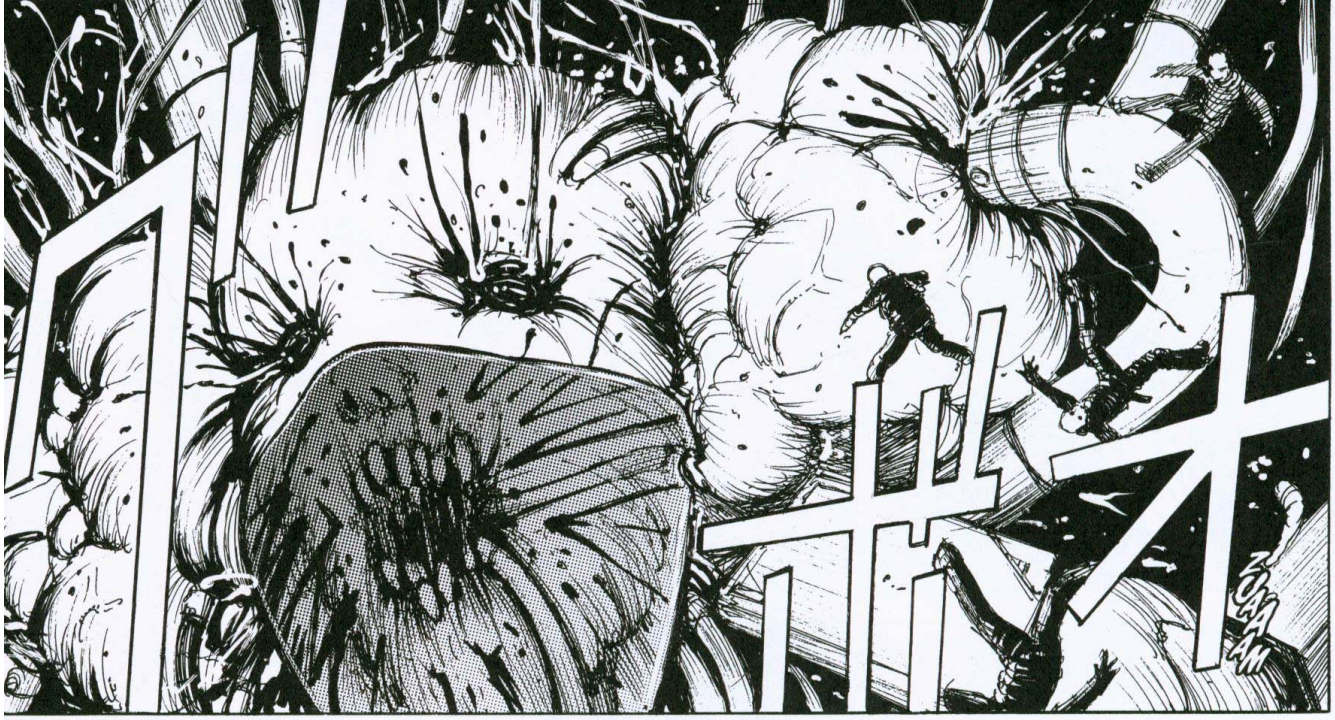
BOOM

AGH
ARF

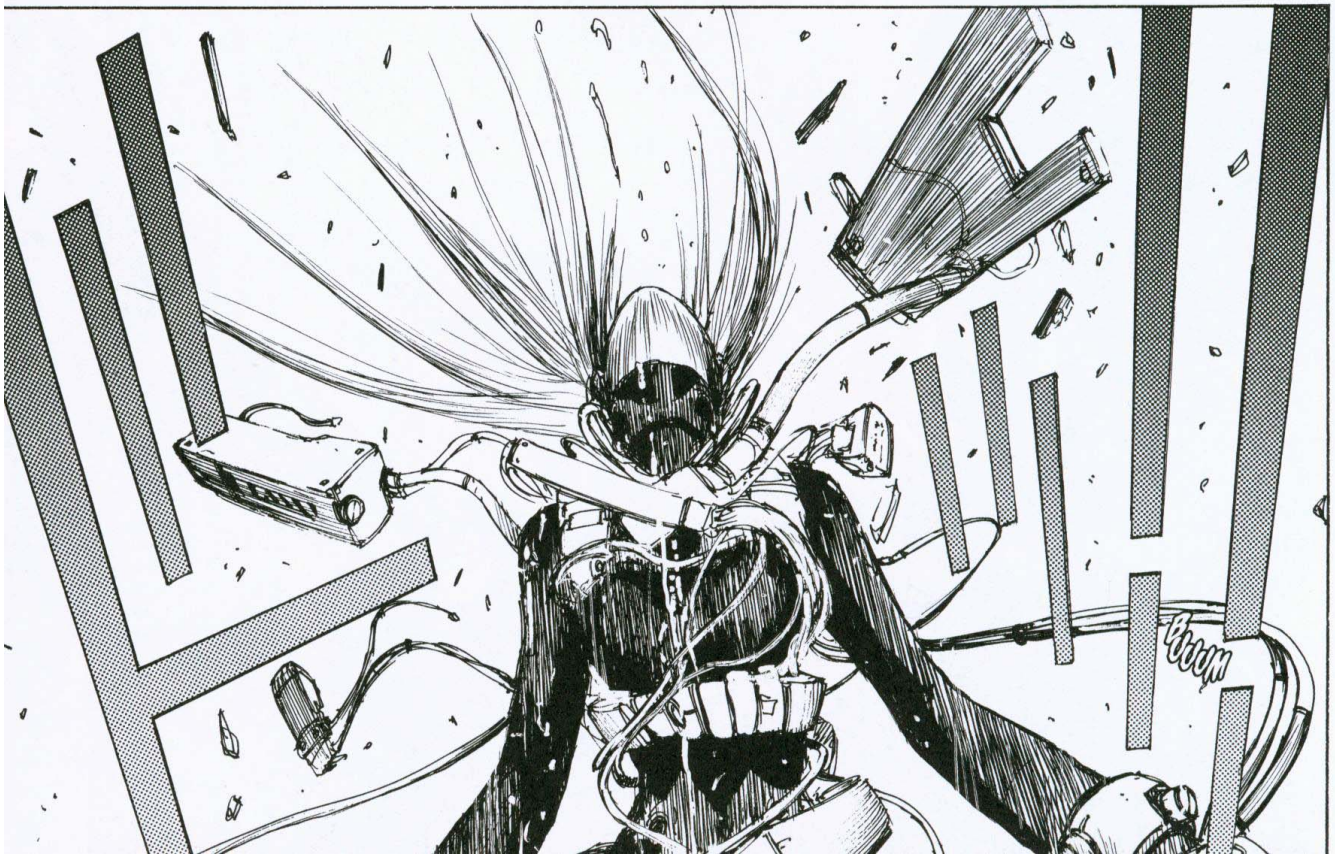
BOOM

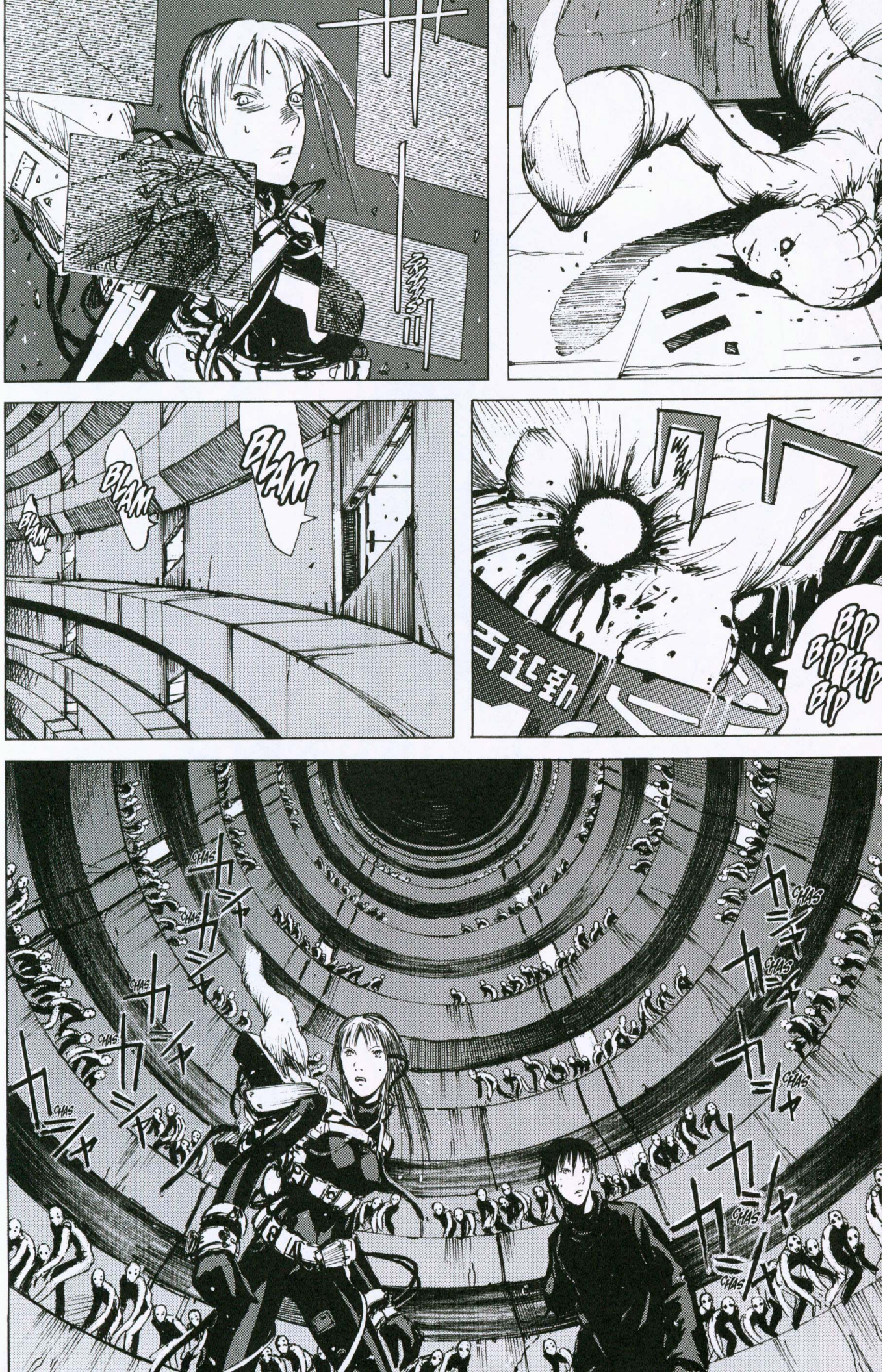
BLAM
BLAM
BLAM
WAWA
BIP BIP BIP BIP
CHAS
CHAS
CHAS
CHAS
CHAS
CHAS
CHAS
CHAS
CHAS
CHAS

ZUAAAH!
CHAS
CHAS
CHAS
CHAS
ZIIIN
¡KILLY! ¡AL PRESI-DENTE!
¡DISPA-RA AL PRESI-DENTE!
PSHUUU

TODAVÍA NO TENGO EL FICHERO. NO PUEDO DESTRUIR EL CEREBRO CENTRAL.
ZIII
ZHS

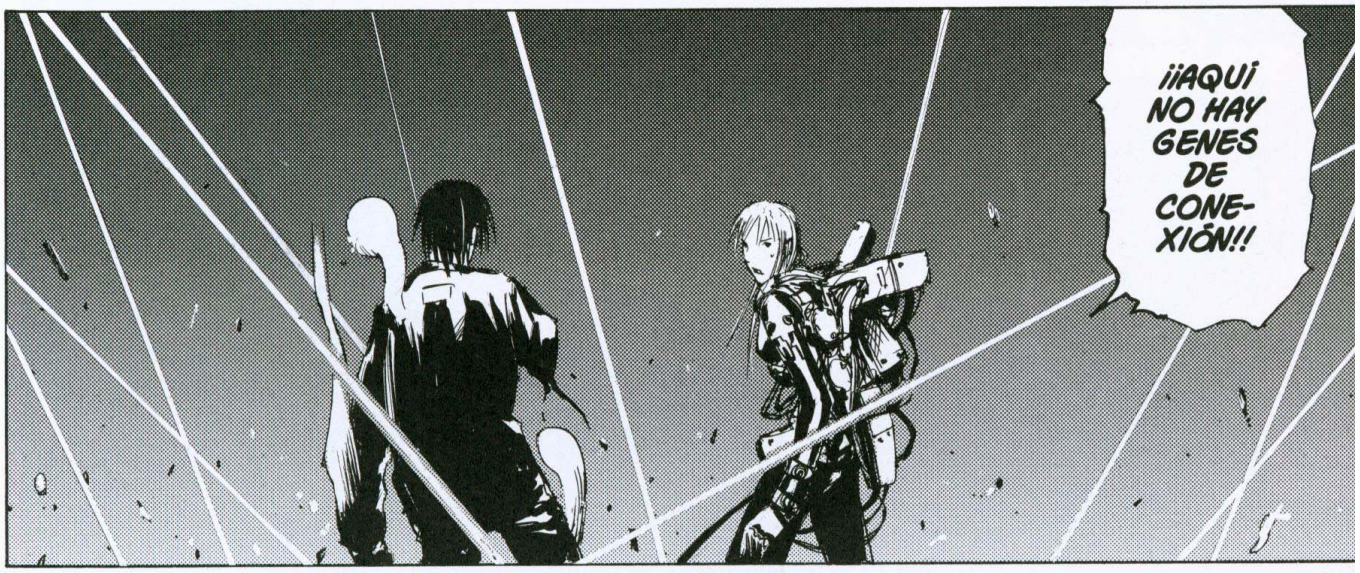
¡¡AQUÍ NO HAY GENES DE CONEXIÓN!!

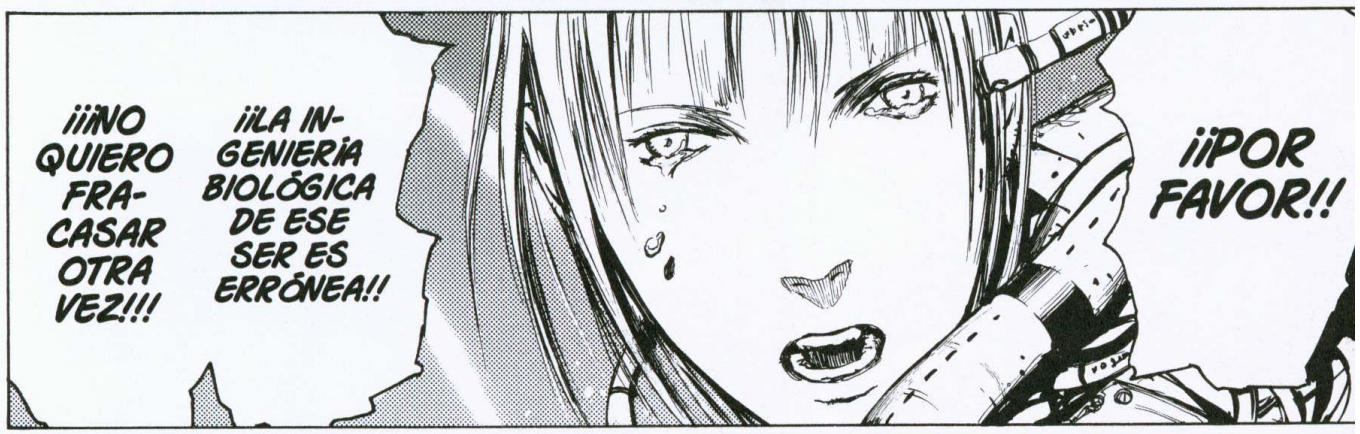
¡¡¡NO QUIERO FRACASAR OTRA VEZ!!!
¡¡LA INGENIERÍA BIOLÓGICA DE ESE SER ES ERRÓNEA!!
¡¡POR FAVOR!!

ゴボボボ
GLOBOBOBOBO
ブブブブ
ZRUAAA

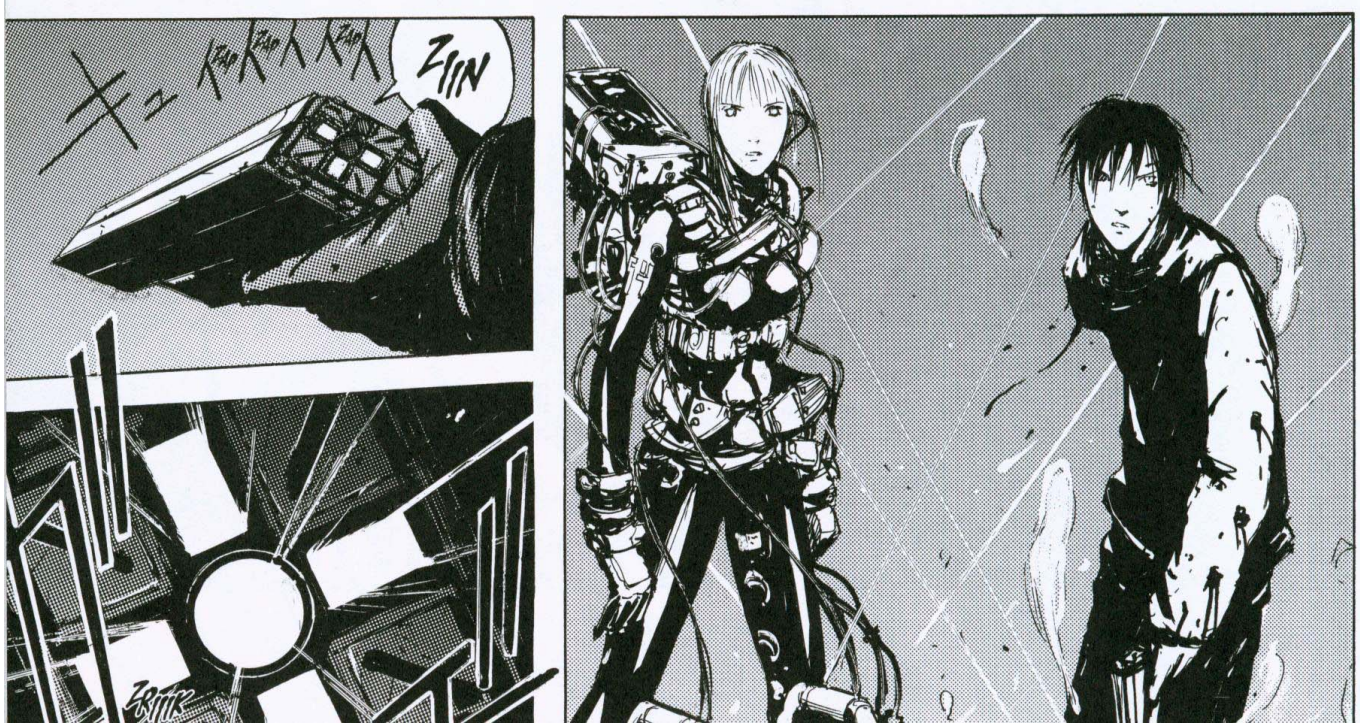

ZUBAAAM

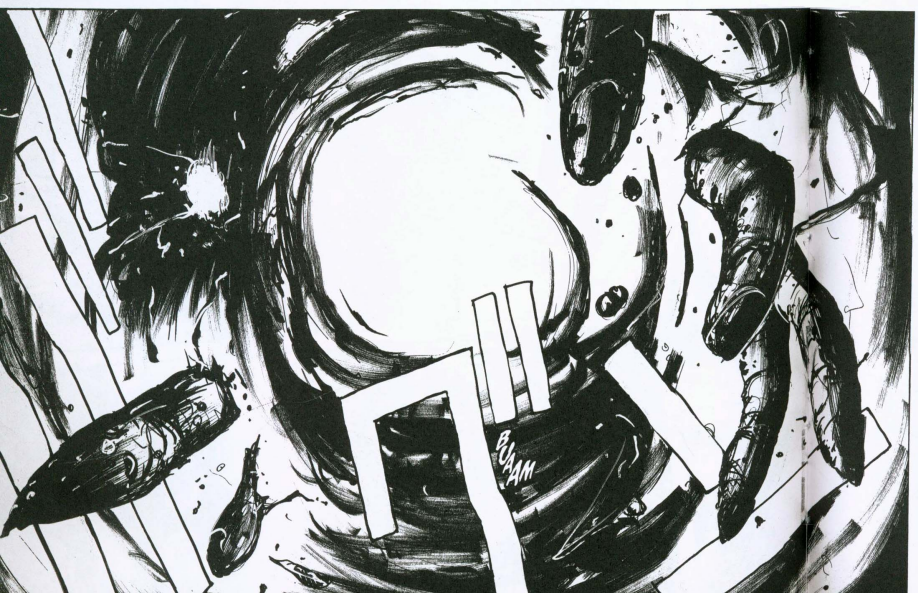
BUAAM

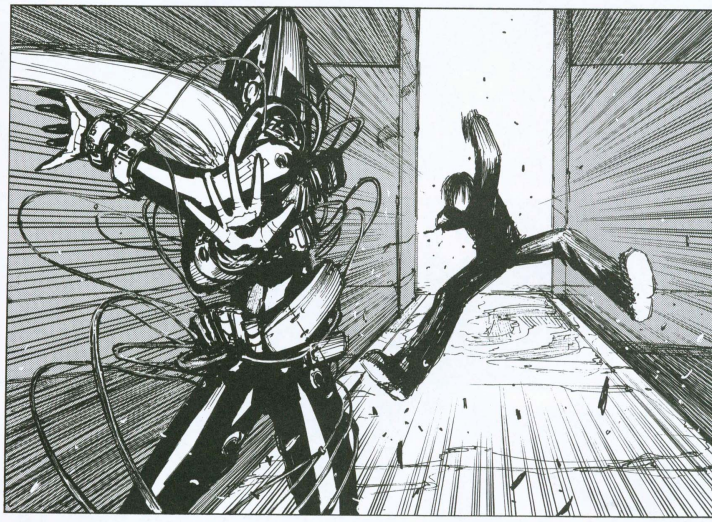

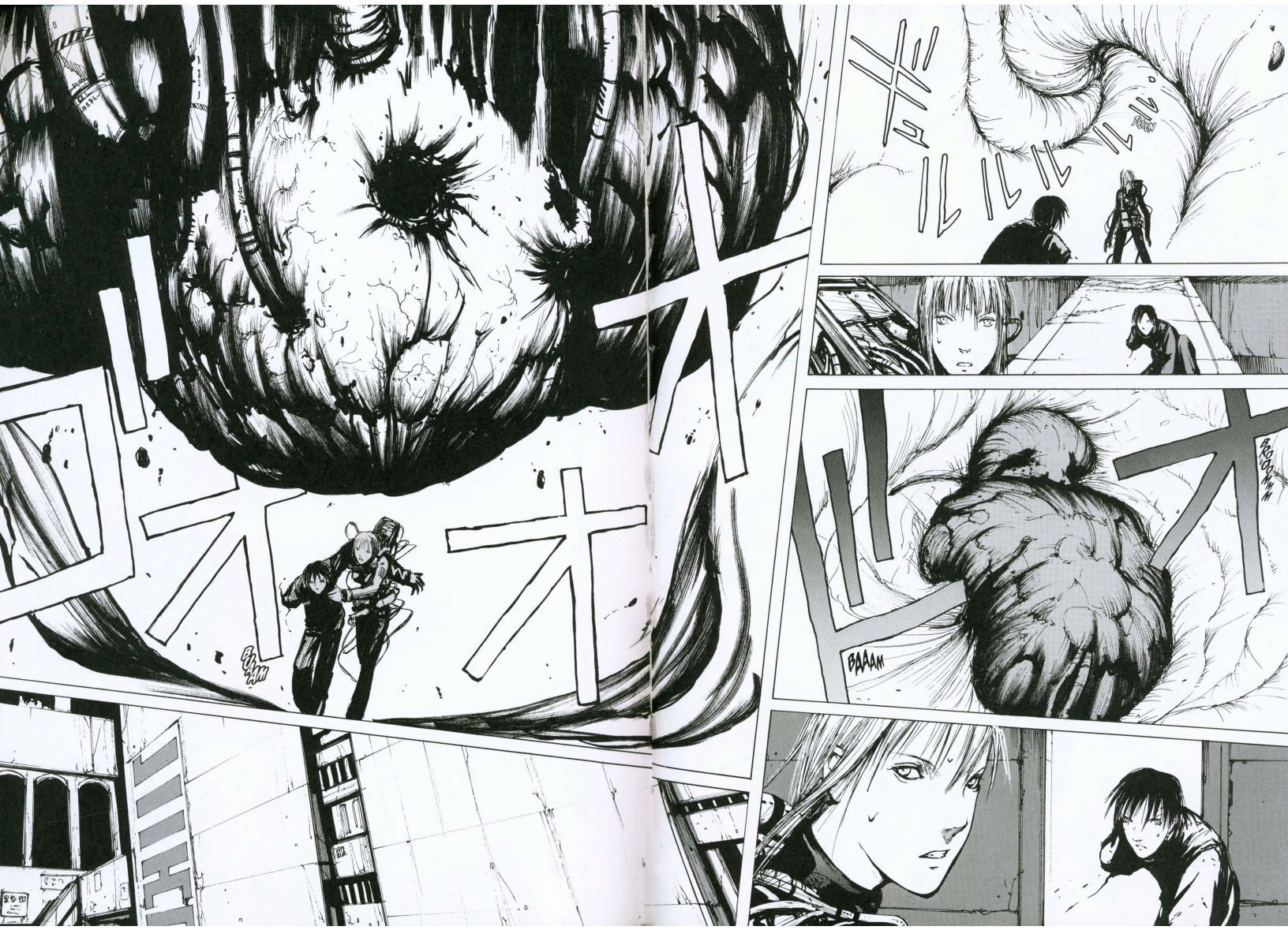
BAAAM

BOOM

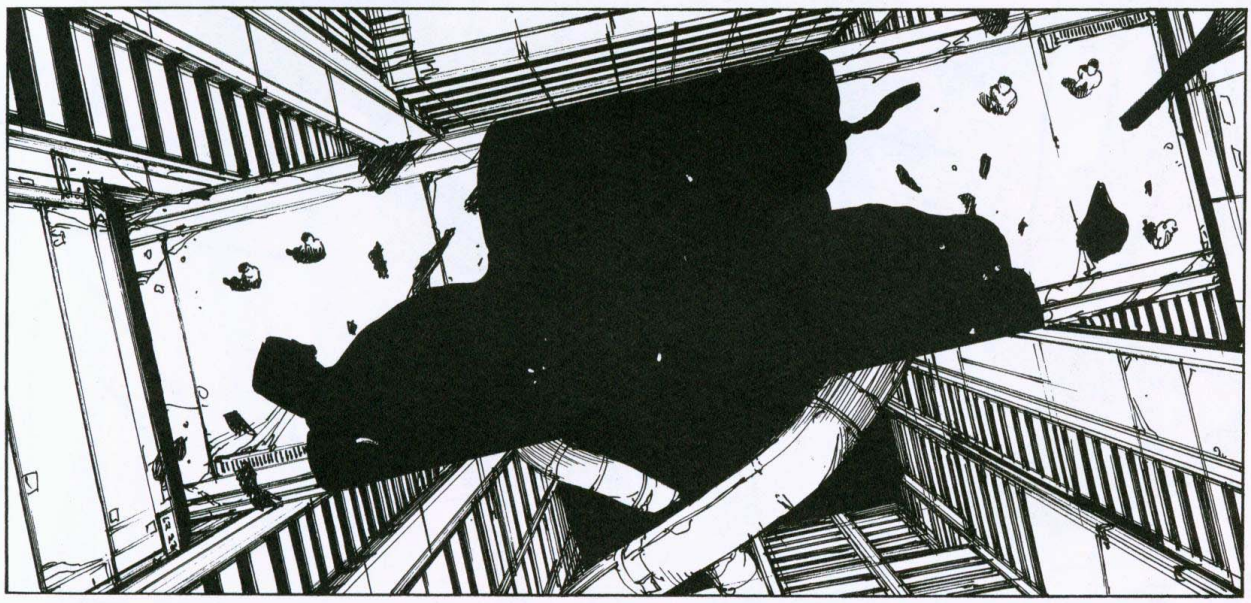

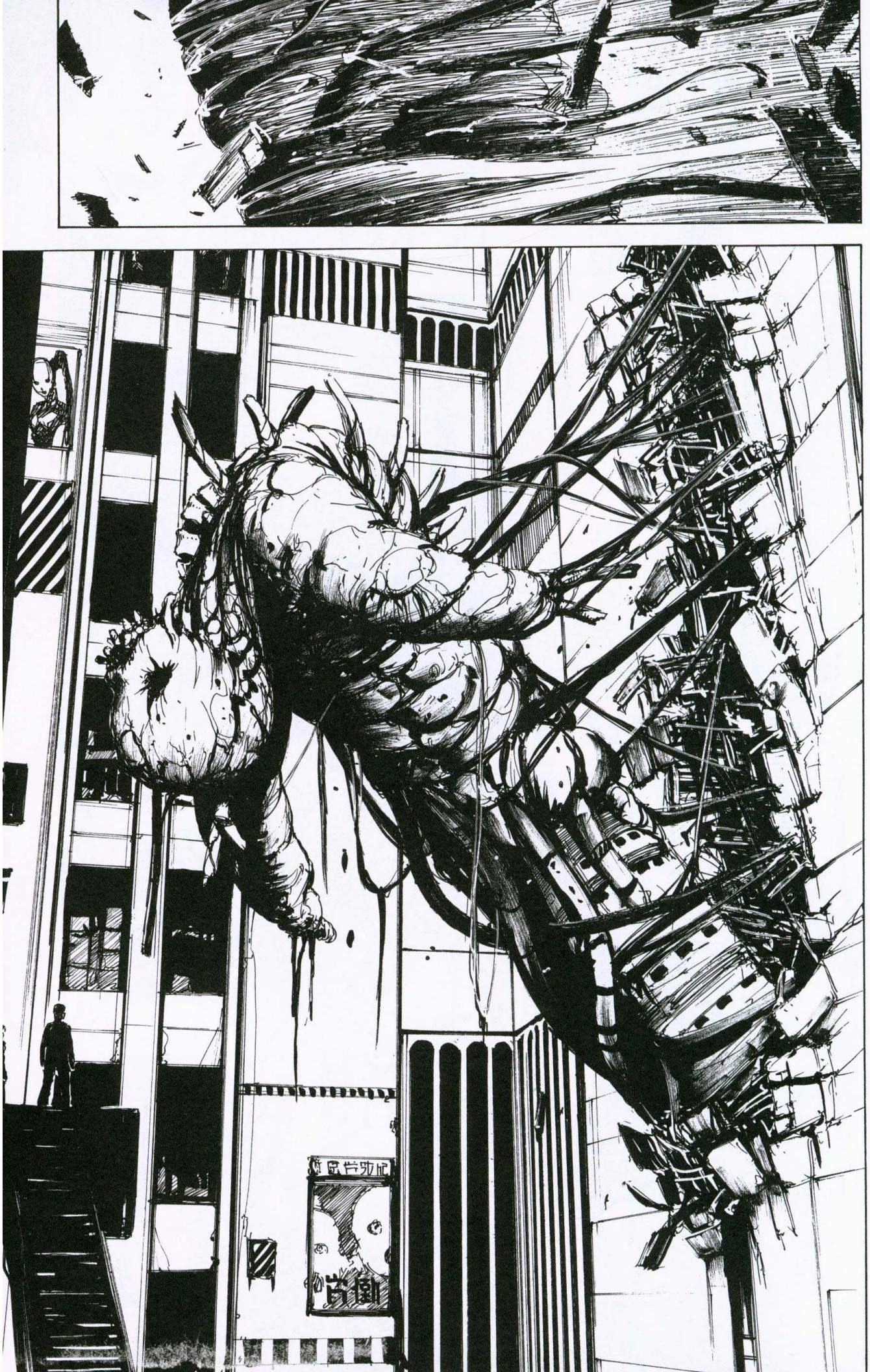

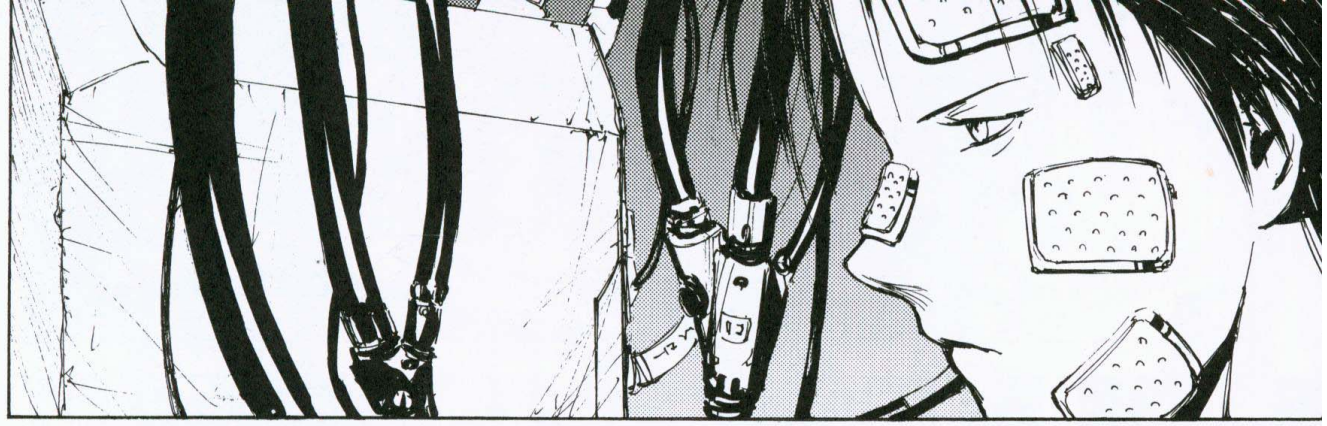

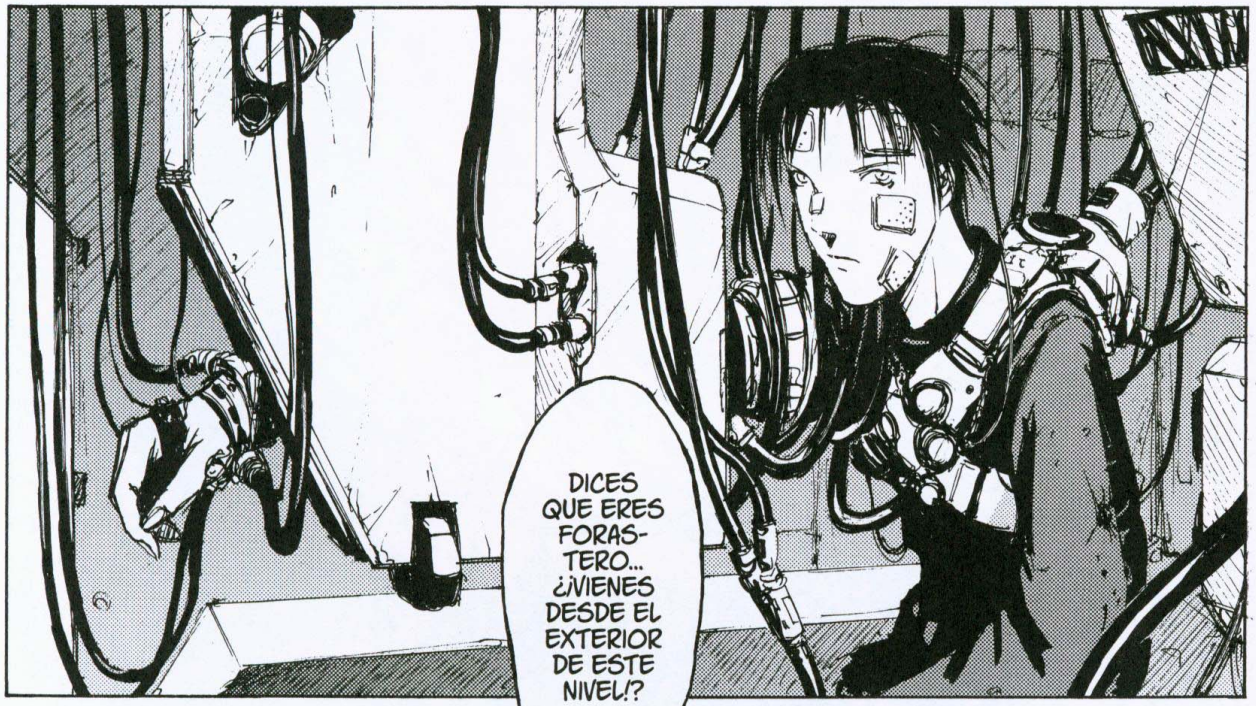
DICES QUE ERES FORASTERO... ¿¡VIENES DESDE EL EXTERIOR DE ESTE NIVEL!?

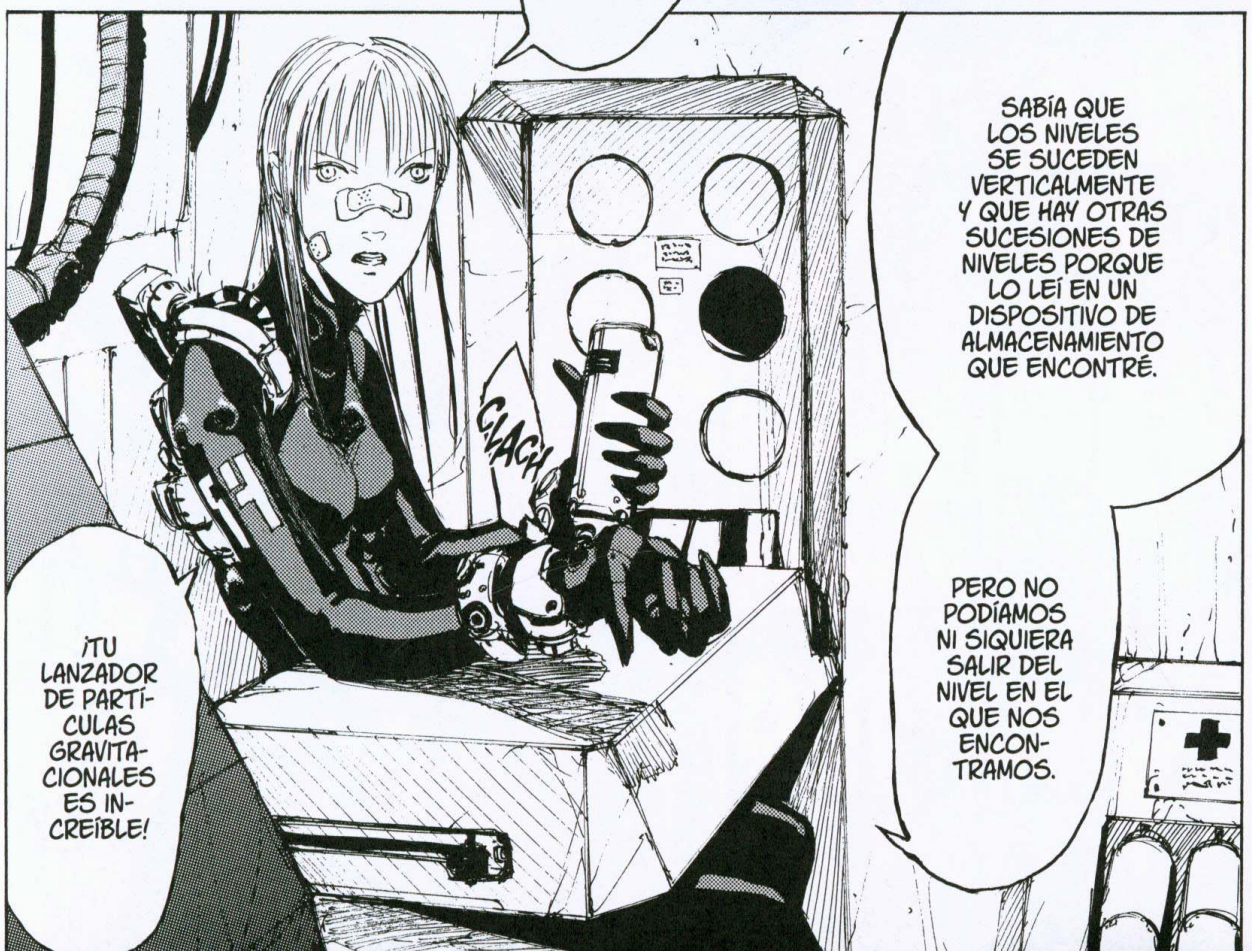
SABÍA QUE LOS NIVELES SE SUCEDEN VERTICALMENTE Y QUE HAY OTRAS SUCESIONES DE NIVELES PORQUE LO LEÍ EN UN DISPOSITIVO DE ALMACENAMIENTO QUE ENCONTRÉ.
PERO NO PODÍAMOS NI SIQUIERA SALIR DEL NIVEL EN EL QUE NOS ENCONTRAMOS.
CLACK
¡TU LANZADOR DE PARTÍCULAS GRAVITACIONALES ES INCREÍBLE!

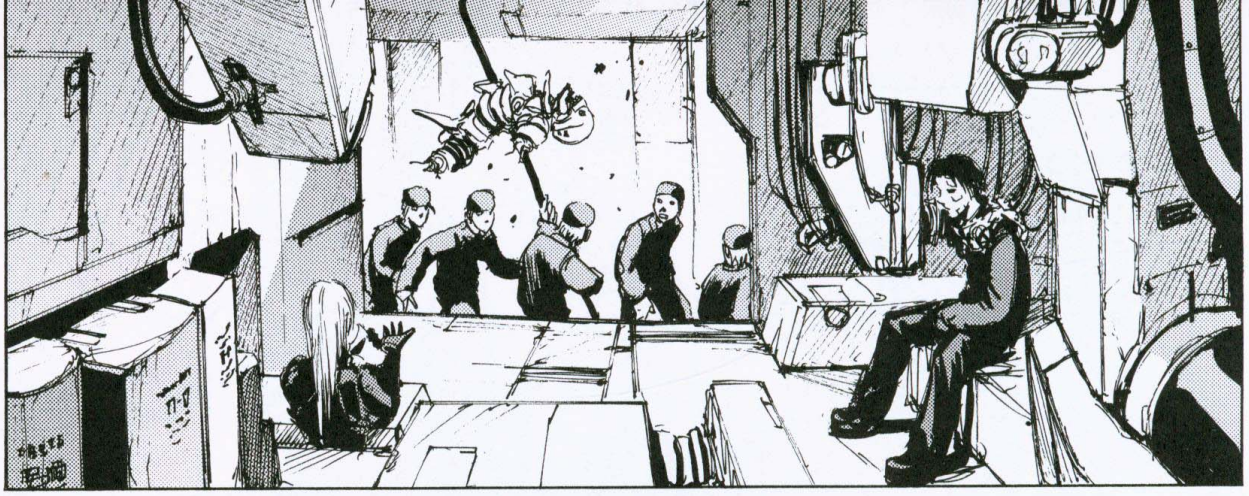

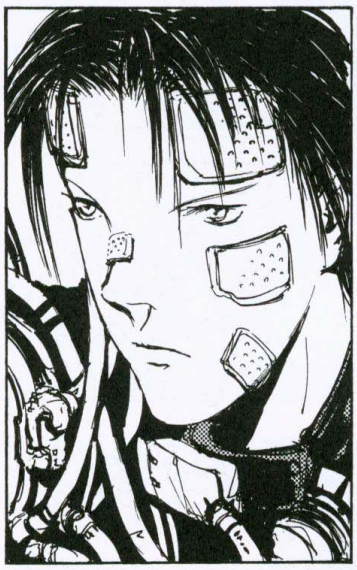

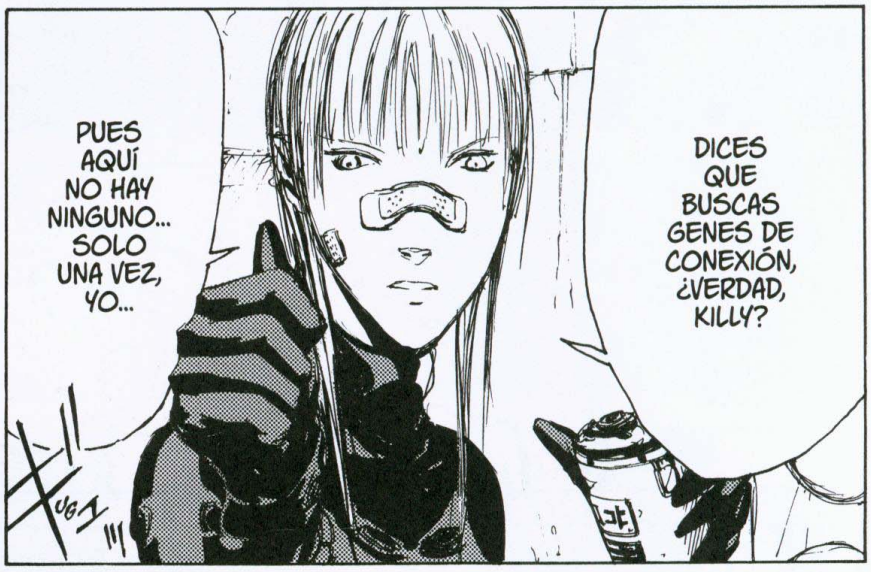
DICES QUE BUSCAS GENES DE CONEXIÓN, ¿VERDAD, KILLY?
PUES AQUÍ NO HAY NINGUNO... SOLO UNA VEZ, YO...

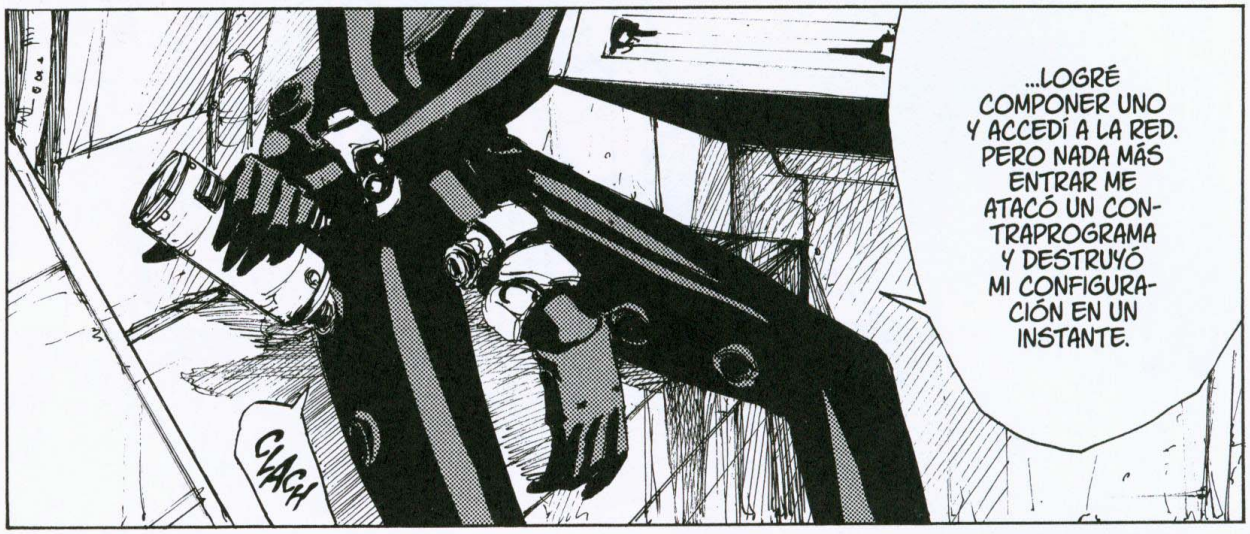
...LOGRÉ COMPONER UNO Y ACCEDÍ A LA RED. PERO NADA MÁS ENTRAR ME ATACÓ UN CONTRAPROGRAMA Y DESTRUYÓ MI CONFIGURACIÓN EN UN INSTANTE.
CLACH

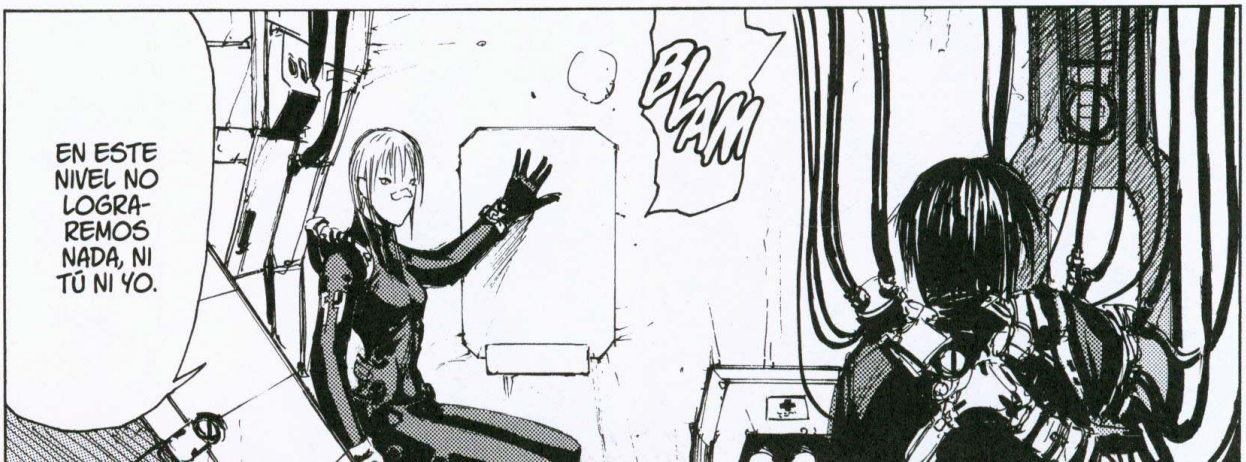
EN ESTE NIVEL NO LOGRAREMOS NADA, NI TÚ NI YO.
BLAM

ME REFIERO A LA PLACA QUE DIVIDE COMPLETAMENTE ESTE NIVEL Y EL SUPERIOR.
LLEVO MUCHO TIEMPO BUSCANDO EL MODO DE ABRIR UN AGUJERO EN LA MEGAESTRUCTURA.

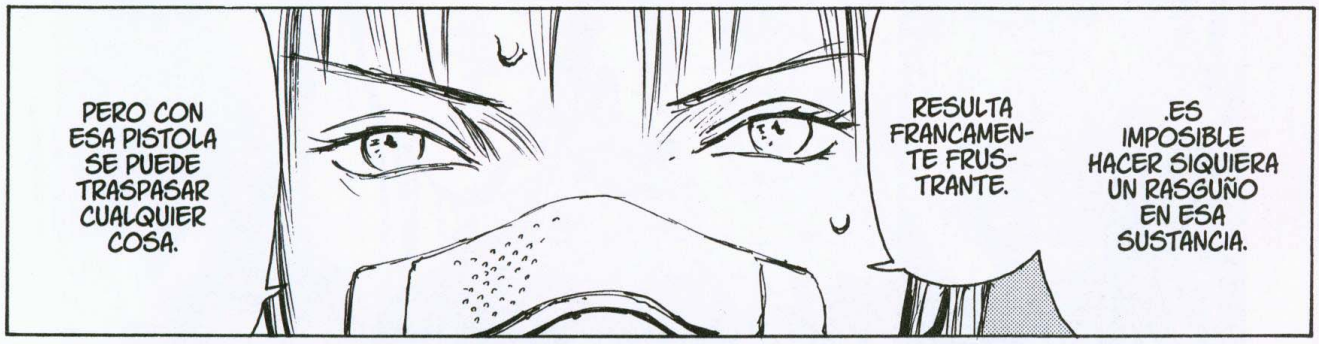
PERO CON ESA PISTOLA SE PUEDE TRASPASAR CUALQUIER COSA.
RESULTA FRANCAMENTE FRUSTRANTE.
¡ES IMPOSIBLE HACER SIQUIERA UN RASGUÑO EN ESA SUSTANCIA.

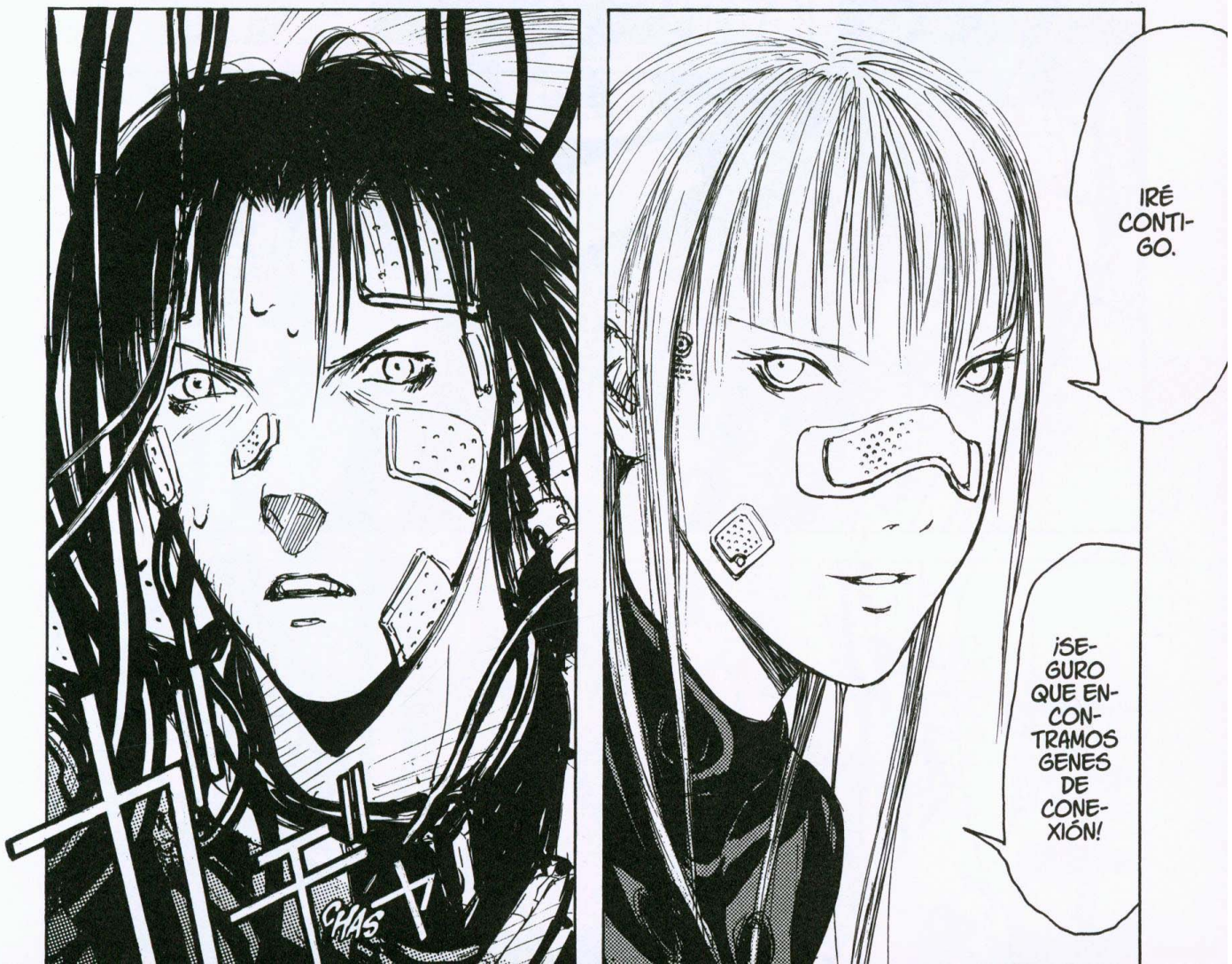
IRÉ CONTIGO.
¡SEGURO QUE ENCONTRAMOS GENES DE CONEXIÓN!
CHAS

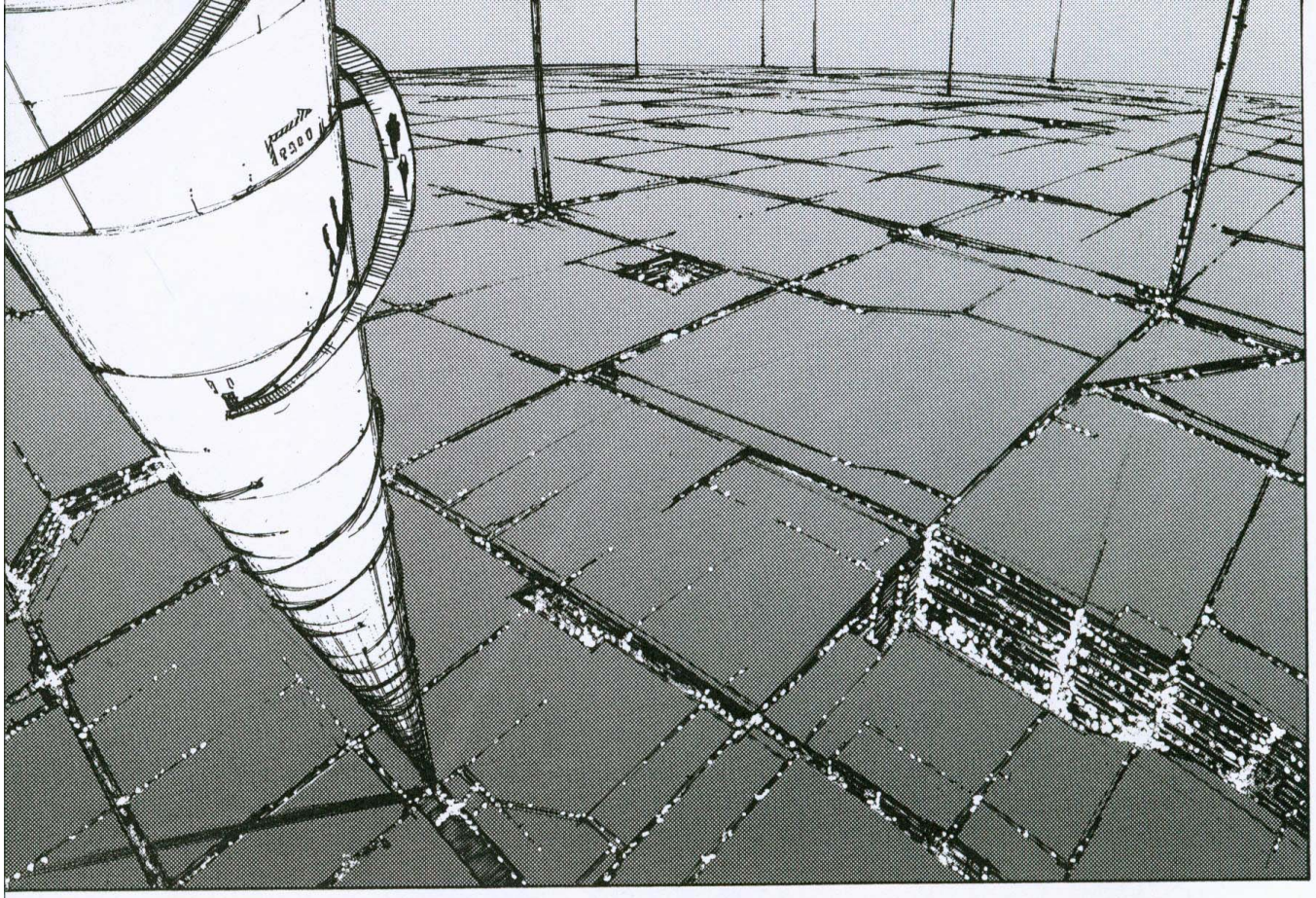

CUANDO SE HAYAN ENCENDIDO Y APAGADO UNAS 10 VECES LLEGAREMOS A LA CIMA.
LOS PUNTOS DE LUZ DE LA MEGAESTRUCTURA SE ACABAN DE ENCENDER.

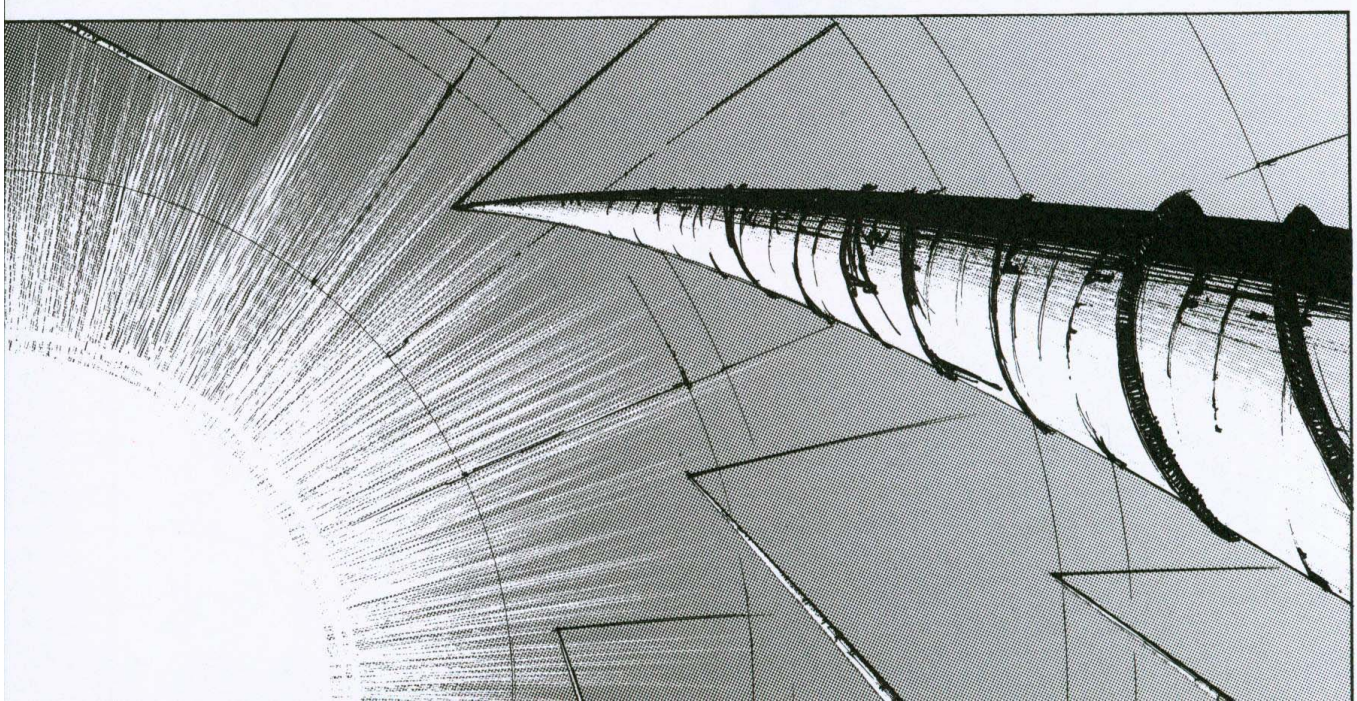

::BLAME! 1 ME:: END

TORA HEAVY INDUSTRIES
MANGA PRODUCTION DIVISION

P.V.P.: 20 €
ISBN: 978-84-9094-862-0
9 788490 948620
www.paninicomics.es